Yankees Win 1-0 in Series Opener

The Weather
Today—Fair with high about 64. Friday—Some cloudiness and warmer. Yesterday—High, 65 at 12:01 p. m.; low, 52 at 10:10 a. m. (Details on Page B-2.)

The Washington Post

FINAL

NO. 27,139 Phone NA. 4200
Copyright 1950 The Washington Post
THURSDAY, OCTOBER 5, 1950 WTOP AM (1500) FM (96.3) TV (Ch. 9) FIVE CENTS

Yanks to Drive Into North Korea

Yanks Shade Phils, 1-0, On 2-Hitter By Raschi

Bobby Brown Scores Only Run in Fourth As Jim Konstanty Drops 5-Hit Game

By Shirley Povich
Post Reporter

PHILADELPHIA, Oct. 4. Big Vic Raschi whizzed his fast ball past the Phillies' Whiz Kids today with a fancy two-hitter that delivered the opening game of the World Series to the Yankees by the classic score of 1 to 0.

With each rise and dip of his pitching arm, the husky Yankee righthander transformed this city's festive World Series mood into glum apprehension and left 30,746 Shibe Park fans in dismay.

So complete was his job against the Phillies, only three of them reached base all afternoon, and only one of the Whiz Kids saw second base. Raschi outpitched Jim Konstanty, who gave a lustrous four-hit performance himself but was doomed from the moment the Yankees got Raschi a run.

The Yankees got Raschi the winning run in the fourth inning, off the bats of Bobby Brown, Hank Bauer and Gerry Coleman in the lower end of their order. It was launched by Brown's double to left, a typical Bobby Brown slice, and he moved to third base on Hank Bauer's deep fly to center with one out.

Home on Coleman's Fly

Konstanty, who twice previously had turned back Yankee threats with runners on third and only one out, couldn't escape this time. Gerry Coleman floated a deep fly to Dick Sisler in left and Brown romped home after the catch with the run that won the ball game.

The two teams were playing before an attendance nearly 4000 below capacity and the game produced a mystery of the missing fans, with large vacant blocks of seats in many sectors despite the fact that all tickets had been sold.

Manager Eddie Sawyer of the Phils was roundly vindicated by his choice of Konstanty, his relief ace, as a starting pitcher despite the Whiz Kids' defeat. The 33-year-old righthander moved easily into his starting role and gave Raschi a superb duel of it until he was lifted for a pinch-hitter in the eighth.

Tomorrow, Sawyer will attempt to even the series by starting young Robin Roberts, his lone 20-game winner who was the hero of the pennant victory over the Dodgers. The Yankees will counter with another of their series-seasoned fast-balling righthanders, Allie Reynolds.

Today, Raschi was pitching the twelfth two-hitter in the 46 years of World Series history, and it was the third successive 1-0 game in a series opener. The Yankees' Reynolds beat the Dodgers by that score last October.

On the few occasions when he was behind the count on the Phillies' hitters, Raschi merely bent more stuff into his best pitch, his hard one, and ended

See SERIES, Page 17, Col. 5

Today's Index

	Pages		Pages
Amusements	13	Federal Diary	11
Classified	B10-14	Financial	14, 15
Columnists	10, 11	Obituaries	B2
Comics	B-16, 17	Radio	B15
Crossword Puzzle	12	Sports	17-21
District Line	B16	Weather	B2
Editorials, Cartoon	10	Women	B3-9

Looking for a Used Car at a Definite Price?

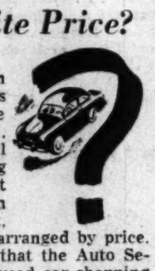

Then turn to today's Automobile Selector. There you'll find a listing of the best used cars on the market, conveniently arranged by price.

You'll find that the Auto Selector makes used car shopping easy for you. All you have to do is pick the price range that fits your pocketbook, and then read the ads that concern you.

The Automobile Selector, an exclusive feature of The Washington Post, appears in the classified pages every Thursday.

Bus Drivers' Strike Continues

By Bol Burchette-The Washington Post

THUMBS RIDE—Mrs. Shirley Fentress, of 2032 37th st. se., had to hitch a ride to Bradbury Heights and return yesterday because of the W. M. & A. bus drivers' strike. She is the daughter of L. L. Altmann, owner of the line. While both the company and the union appear willing to arbitrate, no settlement of the dispute is yet in sight (Story on Page B-1)

The Federal Diary

Comptroller's Ruling Sets Out Limitations on Federal Jobs

By Jerry Kluttz
Post Reporter

Comptroller General Lindsey C. Warren yesterday cleared up several disputed points on the Whitten rider, that puts most Federal personnel actions on a temporary basis, by ruling:

1. That an employe who was laid off in a reduction of force after September 1 can't be reinstated to a grade above the grade he held on that date;

2. But if he is reinstated, it must be on a temporary basis, and he can be promoted to a higher position within a reasonable length of time;

3. That any other type of reinstatement may be made at any grade for which the employe meets qualification requirements laid down by Civil Service;

4. That an employe who was "reduced in force" after September 1 can be placed in a defense job not to exceed the grade and salary he held on September 1, no matter whether he had been demoted or promoted after that date. The same person could be appointed to a non-defense job at a salary to include any promotion he may have received after September 1; and finally, the comptroller ruled,

5. That a former employe who was separated by reduction in force prior to September 1 may be reinstated or appointed to a grade higher than the grade he last held.

It's obvious that the Whitten rider, as interpreted by the comptroller, discriminates against those unfortunate persons who either have or will be laid off in reductions of force after September 1. Employes who either have or will resign after that date, for example, can be reinstated at higher grades.

Meantime, the Civil Service Commission yesterday issued its

See DIARY, Page 11, Col. 5

Doctors Told Old Drug Aids Hypertension

Washington patients with dangerously high blood pressures are being benefited in revived use of an old heart drug, it was reported to District doctors yesterday.

The drug, veratrum viride, is extracted from the green hellebore, a poisonous lily. A heart depressant drug of 50 years ago, it is listed as obsolete in current medical dictionaries.

Dr. Edward Freis, professor of clinical medicine at Georgetown University, yesterday challenged that description by report of his latest successes with patients at Georgetown, Gallinger and Mount Alto hospitals.

The current treatments with the drug are producing "far better results" than any other therapy for extreme hypertension, he reported. Use of the drug in any but the most severe cases of high blood pressure, however, is "not justified," he said.

Dr. Freis presented his report to one of the concluding scientific sessions of the District Medical Society's twenty-first annual scientific assembly, at the Statler Hotel.

Another speaker, Dr. E. M. K. Geiling, Chicago research pharmacologist, told of progress being made in drug studies with radioactive carbon. Such studies, he

See DOCTORS, Page 7, Col. 2

Truman Wouldn't Name Lewis Dog Catcher, He Wrote in 1949

DENVER, Oct. 4 (U.P.).—A letter in which President Truman turned down a proposal that he appoint John L. Lewis ambassador to Moscow a year and a half ago came to light today. Mr. Truman wrote he wouldn't consider Lewis for the job of dog catcher.

The President's letter, dated May 5, 1949, was addressed to a Colorado State Senator who had written Mr. Truman urging that the United Mine Workers union chief be named to the diplomatic job.

Senator Neal Bishop of Denver wrote Mr. Truman that Lewis' appointment would have the following advantages:

"Our Lewis would have a more formidable appearance than Stalin, roar 'No' louder than Gromyko, hurl more choice invectives and quotations from the classics in his oratory than Vishinsky, outnegotiate Molotov at the conference table—as any mine operator will testify—and Lewis would be in Moscow."

In reply, Mr. Truman wrote that he already had appointed a "good man" ambassador to Russia and added—

"For your Information, I wouldn't appoint John L. Lewis dog catcher . . ."

Bishop said he had kept the letter under wraps for 17 months because he felt its publication might cause "embarrassment."

But he said he had decided to make it public because enough time had passed to eliminate that possibility.

Bishop is a Democrat.

Formosa Study Urged By Acheson

U. N. Group Might Conduct On-Spot Inquiry, Even on Mainland, He Says

LAKE SUCCESS, Oct. 4. (NYHT).—Secretary of State Acheson today said he hoped the United Nations General Assembly would create a special group to investigate and solve the future status of Formosa, now held by the Chinese Nationalists.

Asked at a press conference whether such a group might carry on its studies on the spot in Formosa or even on the Communist-held Chinese mainland, Secretary Acheson said it might—if the Assembly considered this necessary.

Indications were that the long-secret American plan for a peaceful solution in Formosa—a plan that Secretary Acheson laughingly characterized as a trade secret—would be simply creation of a U. N. commission, authorized to work wherever it deemed necessary.

Committee Meets Today

The Assembly's general committee is to meet Thursday to take up the American proposal for an Assembly study of Formosa, after a delay won earlier by Chinese Nationalist Ambassador Tingfu F. Tsiang to get instructions.

Both the Chinese Nationalists and Communists have hitherto held that Formosa was finally handed over to China under a 1943 American-British-Chinese declaration at Cairo and in 1945 Japanese surrender terms.

Meantime, Secretary Acheson told his press conference he doubted the Chinese Communists would intervene in the Korean conflict. He termed it very difficult to see how people looking out for their own self-interests would prejudice themselves before the world by challenging the U. N.

Acheson defended himself from charges by Senator Styles Bridges (R., N. H.) that he had given tacit approval for the Chinese Communists to speak on their complaints of American "aggression" before the U. N. Security Council.

On the contrary, Acheson said, he had spoken against seating the Communists in the Assembly, and the American delegation in the Security Council had both spoken and voted against hearing the Communists in the Council on Formosa.

The press conference ranged over a whole variety of U. N. issues. Acheson declared the very last thing he wanted was a test of strength with the Soviet Union—which he termed a nice way of saying war.

His view, he said, was that there could be no beginning of successful negotiations unless both sides were on thoroughly equal terms. To achieve this, he said, there must be a vast increase in strength of the free world. As strength equalizes, chances of negotiation improve, he said.

U. N. Votes Eight-Nation Peace Plan

Committee Rejects Soviet Bloc Scheme, 46-5; Turn Down Indian Compromise

LAKE SUCCESS, Oct. 4 (AP).—The United Nations Political Committee overwhelmingly approved today an eight-power plan for uniting and rebuilding Korea under a new and stronger U. N. commission.

The committee vote was 47 to 5 (Soviet bloc) after Western leaders rejected efforts for a compromise with an opposing Russian bloc plan.

The committee thus gave tacit approval for U. N. forces to cross the thirty-eighth parallel dividing North and South Korea to put down North Korean aggression.

The vote came after a long afternoon of paragraph by paragraph votes in the committee. The committee then turned to the Soviet bloc proposal, with the Russians demanding a roll call vote by paragraphs on a long resolution.

Finally, Russia's Korean plan was defeated by a vote of 46 to 5, with eight abstentions. India abstained on both plans as did most of the Arab nations.

Resolution Provisions

The approved resolution provides:

1. Action, including holding of elections under auspices of the U. N., for establishing a unified, independent and democratic government in the Sovereign State of Korea.

2. That United Nations forces should not remain in any part of Korea longer than necessary for achieving the creation of this unified government. This was taken among the supporting delegates to mean that U. N. forces could pursue North Korean aggressors anywhere in Korea, above or below the 38th parallel.

3. That all necessary measures be taken to accomplish the economic rehabilitation of Korea.

4. A new U. N. commission of seven members to supervise the elections for the new government of the whole of Korea.

Soviet Foreign Minister Andrei Y. Vishinsky opposed the eight-power plan in long speeches to the committee. He said it was not acceptable because it would permit indefinite occupation of Korea by foreign troops and indicated he would not compromise.

However, when a vote was taken on an Indian proposal to set up a subcommittee to try and find some agreement between the two resolutions, he voted for it. The Indian plan lost, 32 against, 24 for and three absentees (the Netherlands, Pakistan and Turkey).

The General Assembly is expected to approve the majority resolution speedily, perhaps late this week.

Lovett Sworn In

Robert A. Lovett, former Undersecretary of State and an old friend of Defense Secretary Gen. George C. Marshall, was sworn in yesterday as Deputy Secretary of Defense.

For Mediterranean Defense

Turks in 'Associated' Status With 12 Atlantic Pact Powers

By Ferdinand Kuhn
Post Reporter

The 12 North Atlantic Treaty nations yesterday brought Turkey into a partial and "associated" partnership with them in planning the defense of the Mediterranean area.

An Allied invitation and the Turks' acceptance were announced in an exchange of notes between Ferudin C. Erkin, the Turkish Ambassador here, and Secretary Acheson, representing the treaty organization.

It does not make Turkey a member, or even an associate member, of the treaty organization; the Turks will simply send a representative to the 12-nation military committee, made up of the chiefs of staff, when Mediterranean defense is being discussed.

But the new arrangement insures that the leaders of Turkey's big and well-trained army, the best in the entire Mediterranean, will know the Western Allies' plans for meeting a possible Soviet thrust in that direction. A similar invitation has gone to Greece, the State Department announced yesterday, and an acceptance is expected soon.

The Turks and Greeks alike had wanted to be full-fledged members of the North Atlantic group. A Turkish application came before the Foreign Ministers of the 12 nations when they met in New York last month, and faced them with an awkward decision.

No country except, possibly, Norway had been more cool-nerved and steady than Turkey in standing up to Soviet pressure. The Turkish record had been just about perfect from the Western Allied viewpoint, and the Turks had added to their stature earlier this year by holding an orderly free election and replacing their government for the first time in 22 years.

If a nation's strength and character were enough to bring it into the North Atlantic Treaty, Turkey would have qualified handsomely. But the Ministers in New York had at least two reasons for not bringing Turkey in as a full-fledged member:

1. Turkey is so far from the Atlantic that its membership would have made an absurdity of the whole concept of a North Atlantic community, bound by geography and by common ties;

2. Turkey's membership might

See POLICY, Page 3, Col. 7

To Stop 'Drift Toward War'

Stassen Writes Stalin Asking Personal Parley in Peace Bid

(Text of Mr. Stassen's letter, Page 11)

By Edward T. Folliard
Post Reporter

Harold E. Stassen announced yesterday he had asked Premier Joseph Stalin for a personal conference in an "effort to stop the drift toward war."

He made his proposal in a letter to Stalin, which was left at the Russian Embassy here Monday. He said if there was to be a reply, it probably would "take four or five weeks at least."

"I believe that the rulers of the Soviet Union are currently re-evaluating and reexamining their own policies and program toward the world," Stassen said in a statement.

"The greatest danger of world war in the future, as in other times in history, is that the Soviet Union would now or later miscalculate and underestimate the strength or the intentions of the United States of America.

"It seems important that at this time they should have an expression from someone active in the political party in the United States which is not in power in the Administration. Such an expression also would appear to have a constructive value in other countries and among our own people."

Stassen, formerly Governor of Minnesota and now president of the University of Pennsylvania, talked with Stalin at the Kremlin in April, 1947. Later that year he toured the United States in a campaign for the 1948 Republican nomination for President.

In advance of his news conference here yesterday, Stassen announced he would make a move of "national and international" importance. Consequently, some 60 or 70 reporters and photographers were on hand at the Statler when he issued his statement.

In an exchange about domestic politics, Stassen almost but not quite eliminated himself from the 1952 presidential race. Asked about the GOP nomination and his plans, he said at first that it was a long way off and then added:

"I anticipate that I will more than likely support some other man for the nomination."

Apropos his hoped-for con-

See STASSEN, Page 11, Col. 7

4 Divisions, 2 Air Wings

Trebling Size of Marine Corps Urged by Vinson at Hearing

By Marshall Andrews
Post Reporter

Congress will be asked to provide for a Marine Corps of 326,000 men in four divisions and two air wings, Chairman Vinson (D., Ga.) of the House Armed Services Committee said yesterday.

Vinson said he believed, on the basis of Marine Corps testimony before his committee, that a force of this size would be necessary to the national security. It would almost triple the present strength of the corps and raise it to more than 10 percent of the projected military establishment of three million men.

Maj. Gen. Merwin H. Silverthorn, assistant Marine commandant, explained that 326,000 officers and men would provide four war-strength combat divisions of about 22,000 each and 24 fighter squadrons together with necessary supporting elements. The Marine Corps, Silverthorn said, now has one full-strength division in Korea and a second in the United States being built to strength. There are six Marine air squadrons in Korea, he said, with others being filled up and trained.

74,366 on Last June 25

Silverthorn revealed that the Marine Corps had a total strength of 74,366 when South Korea was invaded last June 25. Since then, he said, the corps has been built by activating reserves and by recruiting to 123,600, of whom 104,700 are in ground units and 18,800 in air squadrons. The corps' goal, he continued, is 166,155 officers and men in two divisions and 18 air squadrons by June 30, 1951.

Silverthorn, with no little pride, told the committee the Marine Corps had mobilized 90 percent of its organized reserve in 43 days, with negligible losses on account of physical disability. When he explained that only 1685 of 39,838 in the Marine organized reserve were dropped for physical reasons, Vinson said:

"That's a very fine reserve. That's a better showing than any other service has made."

The committee chairman has sharply criticized the other services for failing to discover before the induction date that many of their officers and men were physically unfit for active duty.

Silverthorn explained also that

See DEFENSE, Page 3, Col. 1.

Draft Chief's 'Baloney' Talk Draws Fire

Scientists Protest: Beware of 'Termites' Gen. Hershey Warns

By Sam Stavisky
Post Reporter

Maj. Gen. Lewis B. Hershey's call for a "tough" policy on draft deferments for scientists and professional men came under sharp attack from two sources yesterday.

On Tuesday night, the blunt-speaking director of Selective Service declared here that the American people have been sold a "lot of baloney" about the necessity for deferring scientists and professional men from military service because there aren't enough of them around.

"We've never had enough scientific people," Hershey said, "but there are never enough men over there fighting either."

General Hershey followed up his Tuesday remarks with an address yesterday at the Statler Hotel to the medical alumni of Georgetown University, during which he urged them to "look out for the termites." He said Selective Service is prepared to defer qualified professional men, but will stand on guard against "phony" professionals seeking deferments.

The first angry retort to Tuesday's talk came from the National Society of Professional Engineers, which says it represents 23,000 registered engineers.

"General Hershey's remark . . . indicates a failure to take cognizance of the critical results flowing from our experience . . . during World War II," declared Paul H.

See HERSHEY, Page 2, Col. 1.

Huge Army Available; Fliers Using New Bases

Military Strategy To Govern Advance; U. S. Officers Among 1000 Massacred

TOKYO (Thursday), Oct. 5 (AP).—United States and other United Nations forces will cross the thirty-eighth parallel into North Korea the minute that military strategy warrants, a spokesman at General MacArthur's headquarters said today.

Commenting for the first time on the hitherto hush-hush subject, the headquarters source said there are no political barriers to such a thrust.

A spokesman also made it plain that South Korean troops, now 60 miles inside North Korea on the east coast, were not acting independently. He said their push was not a mere isolated drive.

"General MacArthur has as much authority over the South Korean forces as he does over an American division," one source stated.

Advance Bases for Planes

Seven fighter squadrons, supporting the South Korean push operated today from new advance bases which brought all North Korea easy reach.

The Far East Air Force said jet and propeller-driven planes were in a positon from the new bases to carry rockets and napalm (jellied gasoline) bombs anywhere in Korea north of the thirty-eighth parallel.

While 20,000 South Korean troops ranged far up the east coast in North Korea, bombers and fighters tore into the rail and highway lines which could serve the Reds in preparing defenses.

Today's air summary said that planes, operating despite bad weather Wednesday, found but few significant targets "on the battered rail or highway net" in North Korea.

B-29s blasted 12 Red marshalling yards. The summary specified these yards as "secondary." The Far East Air Force previously had reported all major yards knocked out.

There was no immediate indication when General MacArthur would be ready to carry out his threat Sunday of total destruction of the enemy army if the Red Korean regime failed to heed his demand for surrender "within a reasonable time."

Third Division In Asia

But as the hours and days ticked off without response from the Communist forces of Red Premier Kim Il Sung, MacArthur's headquarters saw fit to announce the arrival of the U. S. Third Division in the Far East command.

Besides these fresh troops MacArthur already had in the field six American divisions (90,000 men if at full strength) and a regimental combat team, plus about 10,000 British, Australian and Filipino troops and three South Korean divisions of approximately 30,000 men still south of the arbitrary boundary.

Five thousand Siamese troops and a battalion of French soldiers were available in southeast Asia for air-lift or sea-borne transportation to Korea.

Thus far only two South Korean

See KOREA, Page 3, Col. 3.

Hurricane Perils Ships Off New England Coast

The Weather Bureau reported yesterday that the latest Atlantic hurricane, with winds up to 100 miles per hour, is swirling northeastward and threatens shipping off the New England, Nova Scotia and southern Newfoundland coasts.

Fort Belvoir GIs Put to Work As Carpenters Continue Strike

GIs have been ordered to do the work of striking carpenters at Fort Belvoir on buildings considered unsafe for incoming training units, it was learned yesterday.

Approximately 150 AFL carpenters walked off three barracks rehabilitation projects one week ago in protest against the use of non-union carpenters on repair projects.

With no solution to the dispute in sight, the commanding general of Fort Belvoir and the Engineer Center, Maj. Gen. Douglas L. Weart, has ordered troop unit commanders moving into reactivated World War II barracks to use GI mechanics where necessary to provide or repair fire ladders, stairways, sidewalks, and other facilities.

A spokesman said that Gen. Weart has no intention of breaking the strike, but has specifically ordered that only such repair work will be done by GI labor so as to protect the troops.

The dispute involves 202 buildings abandoned since the last war and the projects amount to $337,000. The union carpenters are striking three projects, which are under contract to Victor Beauchamp Inc., Shriber Contracting Co., and Pruitt Construction Co. The walkout is aimed at Pomponio & Sons, which employs non-union carpenters.

Fort Belvoir officials say there's no legal way for the reservation to accede to the strikers' protest against working with non-union workers.

Mystery 'Signals' From Outer Space Puzzle Britons

LONDON, Oct. 4 (AP).—British scientists admitted puzzlement today over mysterious "radio signals" from space.

They can't figure out the origin of the sounds, which are being received here daily. They produce a hissing noise and are visible when passed through a cathode ray tube.

They are similar to radio emanations known to come from the stars.

But plotting of the mystery signals—continuous and unintelligible—indicates they are coming from outer space where no major stars are known to be.

Dispute Cancels Concert By Margaret Truman

YOUNGSTOWN, O., Oct. 4 (AP).—An Oct. 15 concert by Miss Margaret Truman was cancelled today as the result of a dispute between the Youngstown Symphony Society and Conductors Carmine and Michael Ficocelli.

Doctor Draft Board Named by Truman

President Truman yesterday named a seven-member commission to advise the Selective Service System in the drafting of doctors, dentists, and allied medical men.

Naming of the commission was a preliminary to issuing a proclamation for the registration of doctors and dentists through the age of 51. The President was said to be working on the proclamation aboard the White House yacht the Williamsburg, cruising on Chesapeake Bay.

The registration day is understood to be October 16, but it is not yet clear whether the proclamation will call for registration of all draft-eligible doctors and dentists, or only those who received their education at Government expense during World War II but saw little or no service.

The advisory commission named yesterday is made up of the same experts recently chosen for the Health Resources Advisory Committee of the National Security Resources Board. This unusual action indicates that the NSRB's health committee will play a considerable role in establishing top-level policy on all medical and health matters pertaining to the Nation's mobilization effort.

Heading both committees is Dr. Howark A. Rusk of New York University and the Bellevue Medical Center.

Other members of the dual committee include Dr. William P. Shepard, professor of public health at Stanford University; Dr. James C. Sargent of Marquette University medical school; Dr. Leo J. Schoeny, of the American Dental Association; Dean of Nursing Ruth Kuehn, University of Pittsburgh; Dr. John B. Pastere, executive director, Hospital Council of Greater New York, and Dr. Harold Diehl, dean of medical sciences, University of Minnesota.

93 District Draftees Inducted Into Army

Ninety-three Washington draftees were inducted into the Army yesterday at Arlington Farms, Va., then sent to Fort Meade, Md.

Of the 93, one was a draftee who failed to show up earlier for preinduction tests. Four other "missing" draftees showed up, but were rejected for failure to pass the qualification tests.

Thirty-one other "missing" draftees were ordered up yesterday. Their failure to show up yesterday will result in their names being turned over to the district attorney's office for possible prosecution.

HERSHEY—*From Pg. 1*

Hershey Talk Draws Fire

Robbins, executive director of the society.

A second attack came from Oliver Grobstein, an official of the Federation of American Scientists and a biologist at the National Cancer Institute. He said there's a danger the United States may squander its scientists and sap its long-range strength. "It is a real danger and should not be dismissed as baloney," he asserted.

Robbins charged the Selective Service director's viewpoint is contrary to that presented by the President's Scientific Research Board in 1947, quoted by Robbins as follows:

"In striking a balance among this complex of war pressures, the government decided against deferment of science students. In the light of the effect of the policy in contributing to the present shortage, the wisdom of the decision seems dubious."

Training Necessary

Robbins maintained that "continuous training of our technical talent in a long period of mobilization" is necessary for the development of guided missiles, improvement of atomic weapons, and the like.

"No one argues with General Hershey that the No. 1 job is to supply the armed forces with the fighting manpower it needs," Robbins said. "But let us not put these men at the front without the best in equipment and weapons which only America's technical men can conceive and produce."

Under the present draft law, which covers men from the ages of 19 to 26, scientists and professional men are not deferred as a group, but may obtain individual deferments on the basis of being essential for a critical job.

General Hershey's call for a "tough" deferment policy for scientists was made before the Society for Personnel Administration. The Selective Service chief charged in effect, that too many professional and scientific men of mediocre ability are getting deferred.

District GI and Lieutenant Are Wounded in War Action

LIEUT. ROBERT S. WOOD
. . . wounded in Korea

Two separate Defense Department releases yesterday disclosed that Second Lieut. Robert S. Wood, 23, of Washington was wounded in action in Korea and has been awarded the Silver Star medal.

Lieutenant Wood is the son of Col. Walter S. Wood, United States Army (Ret.) of 2311 Connecticut ave. nw., and the husband of Mrs. Betty Mollison Wood of 3140 Wisconsin ave. nw.

According to his father, young Wood, with the Eighth Cavalry Regiment of the First Cavalry Division, was wounded September 5 while climbing over a wall. Colonel Wood said he talked with his son a few days ago via long distance telephone and learned he was recovering from a bullet wound in the left shoulder.

Neither young Wood nor Eighth Army Headquarters in Tokyo have given details on how the District soldier won the Silver Star.

Wood attended Georgetown University and was commissioned in the ROTC there. He later transferred to the University of New Mexico, fro mwhich he graduated last March.

The Defense Department casualty list, made public yesterday, also listed as wounded in action, Corpl. Henry E. McLaurin, 21, of 2 Wonders ct., sw.

McLaurin could at least find something to be cheerful about despite being injured.

In the next few days the young GI will be in Washington and will see his first child for the first time—Walter, aged 2½ months.

McLaurin telephoned his wife last Saturday from Kentucky, saying he had been slightly wounded in the leg by a bullet and would be here shortly. McLaurin joined the Army in 1948. A member of the Twenty-fourth Infantry Division, he had been in Korea about a month before being wounded.

Yesterday's list of area wounded included Corpl. James H. Shannon, jr., formerly of 3230 17th st. nw. His family now lives in Mississippi. Also wounded was Marine Corps Pfc. Cecil Charles Finn, formerly of 28th st. ne. Finn's family lives in Colton, Calif.

The death of Tech. Sergt. James William Hargis of 639 Yuma st. se. listed yesterday was reported in The Washington Post Monday.

The Post also carried Monday an account of Second Lieut. Robert Russell Dickey 3d, of 1715 N st. nw. whose named appeared on yesterday's list of wounded.

In Virginia, the Defense Department announced yesterday that Marine Corpl. Stanley Ray Dennis, 24, of The Plains, Va., was killed in action. His mother, Mrs. Lucy Dennis, said she had been notified that her son was killed in the liberation of Seoul on September 22. He was a member of the First Battalion, Fifth Regiment, First Marine Division, and had served since December, 1944. In World War II he fought at Guam and Iwo Jima. Besides his parents, he leaves two brothers, Franklin and Kenneth of The Plains, and a sister, Anne, of Baltimore.

Look for Ultra Clothes in '75

The fabrics of 25 years hence will be almost unrecognizable compared to present textiles, Dr. Winfield H. Heckert, chemical director of the duPont Co.'s rayon department, said here yesterday.

He was a speaker at the closing sessions of the two-day combined meeting of the Commercial Chemical Development Association and the Chemical Market Research Association at the Mayflower Hotel.

Dr. Heckert described synthetic fabrics now in development that nearly duplicate—and sometimes better—the properties of silk, wool and linen.

Among the speakers was Charles L. McCuen, vice president and general manager of the research laboratories of General Motors Corp. Speaker at the dinner last night was Senator John J. Williams (R., Del.).

1600 Spaces Soon to Ease Pentagon Parking Problem

The Pentagon parking problem—a case of too many cars and too few spaces—will be eased in 90 days with the addition of 1600 spaces.

The Public Buildings Service said the new lanes will be added to the north parking area. The site is land between the north lot and the sewage disposal plant.

Since the expansion of personnel, Pentagon employes and visitors have had a large-scale parking problem.

At its peak as many as 1000 cars have been turned away in a day.

Most of the difficulty has been caused by drivers who park without permits and drivers who fail to park in their assigned lanes.

There are 10,000 permits for parking spaces. The capacity is about 6000 cars. The increase in personnel has brought about an increase in violations—as many as 7000 in a day.

The Pentagon parking patrol staff has been increased from 7 to 12 to aid the situation. Parking also has been permitted on Boundary rd.

Meanwhile, permits are being issued only when the holders leave assignments at the Pentagon.

The new parking spaces will consist of eight lanes of 200 spaces each. Bids will be opened Tuesday on construction of the lanes.

Huge Balloon Missing After 20-Mile Ascent

MINNEAPOLIS, Oct 4 (AP).—A uhge plastic balloon—18 feet high and 111 feet in diameter—launched by General Mills Inc. aeronautical research laboratories to study cosmic rays, was hunted in the Lake Michigan region tonight.

Called the largest of its type, it carried 41 pounds of scientific instruments to an altitude of 107,600 feet. It was last reported near Sheboyan, Wis., ready to release its instruments by parachute.

More Troops to Germany

BONN, Germany, Oct. 4 (U.P.).—Informed sources said today that the first reinforcements for American defense forces in Germany are scheduled to arrive within 30 days.

Alan Neil, Inc.
Notice How Many "Men of Distinction" Wear
BLUE SUITS

Here is the *Alan Neil Look* at its best. In appearance, in the way the fabric "feels", the way the coat conforms to your body, this unfinished worsted Blue suit is unequaled for distinctive elegance. Hand tailored throughout. Single and double-breasted styles in regulars, shorts, longs.
$65
Others at $75 & $85
Charge Accounts Invited
alan neil
Gentlemen's Apparel
909 15TH ST., N. W.
Between Eye and K
Exclusive Agents, Witty Bros. Clothes

SAVE on Livingston's Exclusive
Avon Hats
$4.95
The Biggest Hat Value in Town!
- *Union Made*
- *Genuine Fur Felt*
- *Fully Lined*
- *Latest Shapes*
- *All Head Sizes*
- *Doubly Protected Leather Sweat Band*
- *Bound or Welt Edges*
- *Pre-Blocked Shapes Included*
- *Newest Fall Shades*
- *Regular or Narrow Bands*

Livingston's EST. 1886
NA. 4312
906-908 7th St. N.W.

WHY? NOT
IT COSTS NO MORE TO PARK AT THE
CAPITAL GARAGE
NEW YORK AVE., between 13th and 14th
"Every Auto Service"

? COMING OCT 11th
SOS

Entire Stock Reduced
20 TO 40%
100% All Wool
SUITS & TOPCOATS
—3 DAYS ONLY—
THURSDAY, FRIDAY and SATURDAY
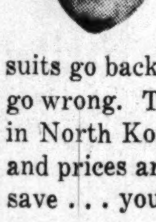
Hey, before the manufacturers back up a truck and take their merchandise back, come in and save some money! Then, maybe I can pay some of my clothing bills. I'd hate to see these beautiful, all-wool, hand-tailored suits go back. And at these reductions, *you* can't go wrong. They should go faster than a jet plane in North Korea. By the way, wool is going up, and prices are going up . . . so come in *now*. And save . . . you'll save plenty!
Charge It! Take 4 Mos. to Pay
OPEN THURS. EVENING TIL 8:30 P.M.
KLINE CLOTHES
1416 NEW YORK AVE. N.W.
94 Steps off 14th St.

John Cavanagh Ltd.

COMPLETE STOCKS
Our planning for Fall 1950 includes *more extensive stocks* of Cavanagh Hats. *Several large shipments*, just received *offer* you wide selections from the most complete stocks we have ever offered.
$12.50 to $40
Sole Agents for Hickey-Freeman Clothes
GOLDHEIM'S
1409 H STREET
PHONE NA. 1409

Washington's Newest and Finest Restaurant

Duke's
waiting for you
with the best
food in town!
Now Open
Daily 12 Noon 'til 12 Midnight
Many an "Oh" and an "Ah" escaped the delighted lips of first nighters at Duke's grand opening. They came, they saw, they loved the food. Their verdict is in . . . and Duke's Restaurant takes its place as the place to meet and eat in Washington. If you know Duke, the wonderful food will come as no surprise to you. If you don't, get acquainted with Washington's newest and finest dining place today. Duke is waiting to greet you at the door . . . to treat your tastes as no one else can!
For Reservations Phone STerling 1730
DUKE ZEIBERT'S
Restaurant 1730 L ST. AT CONN. AVE., N. W.
STERLING 1730

★ BECKERS . . . TRAVEL, LEATHER and GIFT SHOP ★
Open Daily, 9:30 to 6:00, except Thursday, 9:30 to 8:30
Its Beckers for Gifts

each $17.95 Plus 10% Fed. Tax
For Men and Women . . . Excellent Values in
17-JEWEL SWISS WATCHES
These are good-looking watches you'll be proud to own or to give as gifts. Inside each beautiful gold-toned case is a dependable 17-Jewel Swiss movement for brilliant accuracy and dependable performance complete with smart cord band on the women's and a genuine Cowhide or Pigskin strap on the Men's.
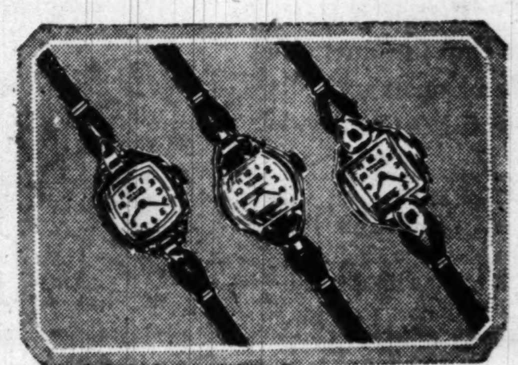
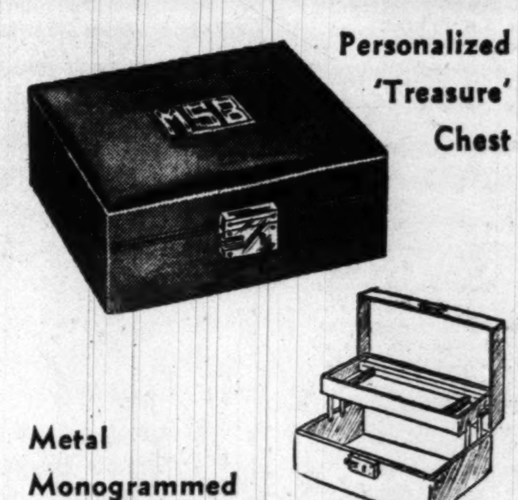
Personalized 'Treasure' Chest
Metal Monogrammed
LEATHER JEWEL BOX
a Beckers Exclusive $5
No Fed. tax
A treasure in leather . . . your jewelry kept safely under lock and key. Three one-inch gilt initials enhance the beauty of this aniline dyed genuine leather case. Has self-lifting tray, dependable set-in lock and key. Measures 9x6½x3¾ inches. Colors: green, ivory, maroon, tan or red.
Wallets by *Rolfs*

Women's
'DIRECTRESS' Billfold . . . $6
Fed. tax incl.
Every fashion-wise woman realizes the importance of neatness . . . and, it is so easy for the woman who carries a Rolfs "Directress," with its 8 practical features including large coin purse. Play red, Pepper green and Brown oak, in smooth cowhide.
Tuck-away spare key pockets . . . featured in Rolf's bill folds for men and women.
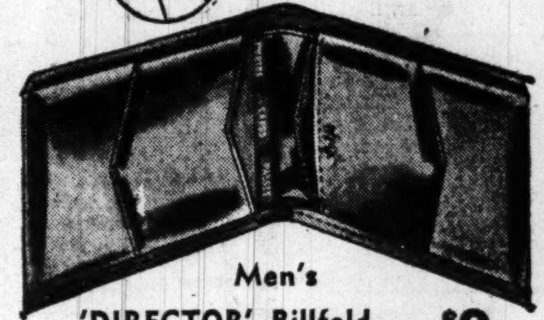
Men's
'DIRECTOR' Billfold . . . $9
Fed. tax incl.
The miraculous 8-feature Rolfs "Director" has a special place for every purpose . . . spare keys . . . secret pocket . . . sliding card pocket . . . permanent registration . . . everything desired in an efficient, trouble free pocket piece. Brown or tan California saddle and brown or black Pin Morocco leathers. Initialed without charge.
Personal Goods, First Floor, Charge Accounts Invited
MAIL PHONE ORDERS FILLED
BECKERS SINCE 1876
1314 F STREET
A Gift from Beckers Means More

Army Ready to Cross Border

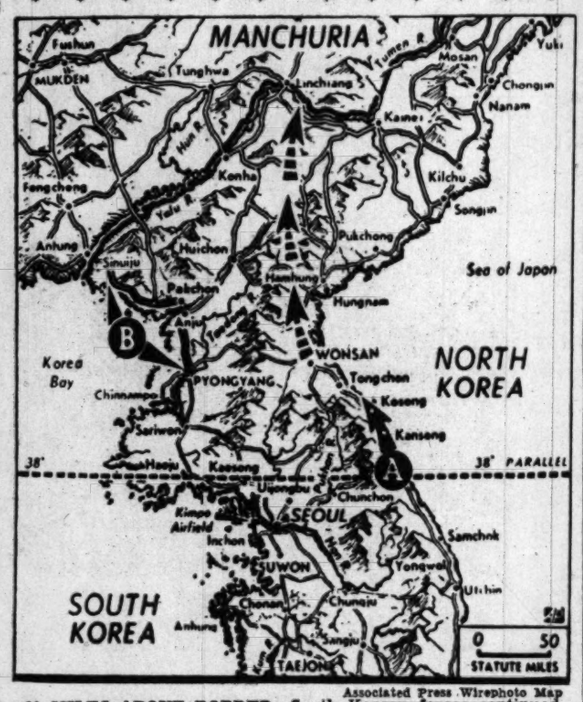

Associated Press Wirephoto Map

60 MILES ABOVE BORDER—South Korean forces continued their push in North Korea yesterday, stabbing to a point (A) 60 miles north of the thirty-eighth parallel. They plunged toward Wonsan and broken arrows indicate their announced aim of going on to the Manchurian border. Meantime, the Allied Air Forces awaited a weather break for further attacks on the Red convoy sighted at Pakchon (B) on the Antung-Pyongyang highway

KOREA—From Page 1

divisions have crossed the thirty-eighth parallel.

Elements of the Third Division wheeled and walked their way well above captured Kosong, eastern seaboard town 50 air miles north of the parallel. They headed toward Tongchon, 25 miles farther north.

North Korean prisoners said the Reds were digging strong defensive positions at Tongchon.

Tongchon is about 30 air miles south of the big east coast industrial port of Wonsan—a primary objective of the Third Division.

Red Withdrawals Admitted

The Republican Capital Division spread north and northwest about a dozen miles above the old border which for five years separated the Communist North from the Republican South. Neither government recognized the border's validity.

The South Korean Sixth Division reached, but did not cross the parallel Wednesday.

The North Korean army in a Wednesday morning communique said its forces on all fronts were "withdrawing to undertake new duties."

It did not specify what the duties were likely to be. Another Red broadcast spoke of factory workers in Pyongyang, the Communist capital, "volunteering" for front line duties.

The commander of United Nations naval forces said today more than 65 mines have been destroyed off Korea during the past month.

Vice Admiral C. Turner Joy said moored and floating mines pose the most serious threat to U. N. forces afloat off both the east and west coasts.

A second big motorized supply convoy in as many days was sighted by aircraft Tuesday night rolling south from the Manchurian border.

AP Correspondent Leif Erickson reported from Fifth Air Force headquarters that the column of about 150 vehicles was located by B-26 night Intruder planes of the Fifth Air Force near Pakchon, 50 miles northwest of Pyongyang.

Bad weather prevented an air strike on the column Wednesday and limited air activities over most of Korea.

Fifth Air Force attacks on a supply column moving south in the general vicinity of Pyongyang on Monday night and Tuesday resulted in the destruction of 50 vehicles, revised reports said. Earlier 85 trucks and other vehicles were reported destroyed or probably destroyed.

An Air Force spokesman, commenting on the heavy traffic from toward the Red capital, said:

"There has been a steady movement of supplies by road from the Manchurian border south all through the war. The trucks don't move every night, but frequently."

Troops Not Believed Aboard

Air Force officials did not believe the supply columns carried troops.

In Taipei, Formosa, a Chinese Nationalist Ministry of Defense spokesman speculated that Red China could send so-called "volunteers" into Korea or detach from the Red army more men of Korean origin without openly intervening in the war.

Two North Korean divisions from the Chinese Communist Fifty-fifth and Fifty-seventh Armies saw action on the Naktong River front before the Red collapse in September, the spokesman declared.

MacArthur's big Army in South Korea continued to mop up remnants of the shattered North Korean invasion force which once overwhelmed all the peninsula except for a stout little 125-mile United Nations perimeter in the southeast corner of Korea.

A total bag of 25,000 Red prisoners had been taken since the Red retreat began in mid-September, official reports showed.

The largest total of captives thus far taken in a single day was 4,166 bagged on Wednesday on all fronts.

The First Marine Division holding Uijongbu, 12 miles north of Seoul, after a fierce clash with rear guard Reds, sealed off the last main avenue of retreat for Communist troops.

East of Seoul South Korean Marines continued a slow advance. They ran into mortar fire from Reds offering stubborn resistance.

The U. S. Seventh Division, south of Seoul continued to patrol and block small groups of the Red army attempting to infiltrate north.

There were no reliable estimates on the number of Communist troops who have succeeded in making their way north.

Nor was there an estimate of the number of Reds who still remained south of the border and were capable of waging guerilla warfare.

As the war developments moved north, battered Seoul tried to shake off the horrors of its bloody three months under Communist occupation. Gruesome tales of the occupation still came to light.

Lee Jong Choon, chief of the municipal information section of Seoul estimated the Reds massacred more than 10,000 Seoul residents before being driven from the capital.

Lee said 375 bodies actually had been found buried. He told AP Correspondent O. H. P. King that "several thousand more bodies are reported lying in the hills. Many were dumped into rivers."

Meanwhile, a dispatch from Eighth Army headquarters said intelligence officers reported today that five American officers and between 1000 and 2000 Korean civilians were killed Sunday night at Wonju by North Korean troops.

Wonju is 55 miles east and slightly south of Seoul.

Intelligence officers said 2000 Red troops swooped down on the town from the hills shortly after dark. They overran a South Korean army command post and killed all officers and five American officers attached to the unit as advisors.

One American officer who escaped, First Lieut. Russel K. Leick of Compton, Calif., said the Reds ran amok for eight hours in Wonju.

Civilians were killed and homes looted before the Communists left Wonju around 3 a. m. Monday.

Lieutenant Leick said he hid beneath the floor of a Korean house and heard the screams of men, women and children as the Reds stormed through the streets cutting them down.

In the south survivors told United Nations investigators the Reds killed 2000 South Koreans in Chonju, and 1100 more in nearby Taejon where 700 bodies were found in a Franciscan monastery.

Another 700 atrocity victims were reported 35 miles east of Seoul by an American military adviser with the Korean Second Corps.

Third Division Plans Secret

While South Korean troops in rubber-soled shoes plodded deeper into the communist North, MacArthur's headquarters kept its plans for the United States Third Division under wraps.

The Third was under the command of Maj. Gen. Robert H. Soule, formerly military attache at Nanking during the closing phases of the civil war.

General Soule commanded the 188th Glider Infantry Regiment of the Eleventh Airborne Division in the Philippines liberation campaign.

The Third Division's Fifteenth Infantry Regiment served 26 years in China until the start of World War II.

The division won fame in the European Theater during World War II in 169 days of uninterrupted fighting from the Mediterranean to the Rhine.

DEFENSE—From Page 1

Trebled Marine Corps Asked

almost 6000 members of the organized reserve had been deferred for various periods because of hardship. He added that the Marine Corps would adopt a recent Navy policy in deferring and relieving from active duty those men with three dependents.

In common with the Navy and Air Force, Silverthorn rejected the suggestion proposed by the Army and Selective Service that a manpower pool be established into which men for all services would be drafted. The Marine Corps, he said, was meeting no difficulty in filling its quota with volunteers and was able to maintain a higher standard than would be possible if all its men were drafted.

Asked by Vinson what lessons the Marine Corps had learned from combat in Korea, Silverthorn said there were four, of which one was new and three were "reaffirmations" of Marine Corps doctrine. The new lesson, he explained, was that the helicopter was entirely practicable for use in battle. Marines in Korea started operations with five, he said, which were used for reconnaissance, liaison, visual flank security, posting and supplying security detachments and patrols, evacuating wounded and many other jobs.

1. It is "absolutely necessary" to have in readiness a force adequate to carry out whatever tasks may result from conditions at any given time. In order to make the landing at Inchon, Silverthorn said, one Marine battalion had to be shipped all the way from the Mediterranean to Korea.

2. The capability of Marines to take part in extended land warfare.

3. The validity of the Marine air-ground concept and its amphibious doctrine. In Korea, he said, Marine fighter aircraft in close support bombed enemy forces within 50 yards of Marines on the ground. This, Silverton maintained, resulted from Marine Corps policy of requiring its officers to serve two years in ground units before qualifying as pilots and from combined training, ground control of supporting aircraft and excellent communications.

Silverthorn described the Inchon landing as "the most difficult amphibious operation in history" and said it was successful because of Marine Corps specialization and training in that type of fighting. In answer to a question, he said the operation was made exceptionally difficult by unusual tides, by the fact that the landing involved an assault on a city, by the separation of the beaches and their vulnerability to fire from buildings which overlooked them.

Vinson said his committee would meet today to draft a memorandum on the results of its two weeks of post-session hearings. It was expected hearings would be resumed later this week.

French Quit Key Fortress Along Border

SAIGON, Indo-China, Oct. 4 (U.P.).—French forces have abandoned their key northern fortress of Caobang, leaving 200 miles of the Indo-Chinese border unprotected from possible Communist attack, and are retreating toward Thatkhe, 25 miles to the southeast, a communique said today.

Caobang was the third frontier post to fall since the French lost Dongkhe September 18 after heavy fighting. The others were Pahka on the northern border and Haongsuphte in the same area. The latter two were abandoned as "undefendable" in view of heavy Viet Minh concentrations in the vicinity.

French planes supported the withdrawal of Foreign Legionnaires and Moroccan troops in an overland dash through rocky passes held by Viet Minh rebels whose leader is Moscow-trained Ho Chi Minh. The civilians in Caobang were evacuated by airlift last week.

A French spokesman said Caobang was abandoned Tuesday morning.

The French communique said the evacuation was part of Gen. Marcel Carpentier's plan for "readjustment of the defensive system on the northeastern frontier." Carpentier is French Commander-in-Chief in Indo-China.

One Western displomatic observer said, "the French are only pulling in their horns from useless positions to consolidate defense of the rice-producing Tonkin Delta which is far more valuable than the frontier."

Jap Ships May Now Carry 12 Passengers

TOKYO, Oct. 4 (AP).—Approval has been granted to qualified Japanese ships to carry a maximum of 12 passengers a voyage, it was announced today by Col. H. T. Miller, chief of the civil transportation section of Allied headquarters.

'My Best Years Are Ahead,' Legless GI Writes Mom, Dad

Associated Press WIREPHOTO

Mrs. Mullen reads a letter from her wounded son, Bobby

BOSTON, Oct. 4 (AP).—Bobby Mullen never wanted Mom and Dad to "worry and feel bad" and so he always concealed his boyhood hurts.

Bobby is 19 now. When he was out of high school at 17 he begged his parents to let him join the Army and "see some of the world." Bobby has seen the world and now he's coming home. The letter from a ship homeward bound from Korea arrived last night.

But he had a hurt this time he couldn't conceal.

Mrs. Michael Mullen read his letter just a few words at a time because her tears kept blurring the writing:

"Dear Ma and Dad," she read: "I'm on my way home, but I'm bringing some bad news . . . I hope you don't take this so hard as some people would . . . I went to Korea and got wounded in both my legs . . . They had to be amputated . . . I only remember the explosion and the hospital at Inchon.

"I'm relieved to get away from it all, Mom and Dad, and there will be something to look forward to when I see you people again.

"The only thing I am worried about is you folks . . .

"I don't want you to be worrying and going around with tears in your eyes . . .

"The best years of my life are ahead of me."

There was another line: "Please excuse the handwriting as I am a bit shaky at present.

"Your loving son, Bob."

Vargas Takes Lead in First Brazil Returns

RIO DE JANEIRO, Brazil, Oct. 4 (U.P.).—Former President Getulio Vargas piled up a lead tonight in the first partial returns from yesterday's presidential election.

Vargas, who ruled Brazil with an iron hand for 15 years until his overthrow by the army in 1945, had an absolute majority over his two principal rivals.

According to official figures given by the supreme electoral tribunal at 8:30 p. m., Vargas had 62,402 votes; Eduardo Gomes, candidate of the National Democratic Union, 35,214, and government candidate Christino Machado, 22,212.

This gave Vargas a 9-to-5 lead over his nearest rival and of nearly 3 to 1 over the administration candidate.

The returns so far are merely fragmentary, however, representing only slightly over one percent of the total vote, expected to reach eight million.

POLICY—From Page 1

Turkey Gets Part in Pact

have led to an application from nearby Israel, which, in turn, would have sharpened the old quarrel with the Arab states.

In the end the Ministers decided to turn Turkey down, but in such a way as to use Turkish experience and not offend Turkish pride. As Secretary Acheson explained it formally to the Turkish Ambassador:

". . . It would be desirable, if the Turkish government so wished, to make such arrangements which would permit Turkey to be associated with such appropriate phases of the military planning work of the North Atlantic Treaty organization as are concerned with the defense of the Mediterranean.

"The North Atlantic Council is keenly aware of the active support which Turkey, as a member of the United Nations, has accorded the principles of the United Nations, and of the important role Turkey is playing in the maintenance of the stability of the eastern Mediterranean area."

Acheson expressed the belief of his treaty partners that "association" of Turkey "would contribute significantly to the defense of that area." The Turkish Ambassador replied that Turkey had accepted the invitation, partly "in view of the fact that it has always concentrated its policy to the task of bringing the most effective contribution to the security and the preservation of peace."

Greece, Turkey Seek Mutual Defense Pact

ATHENS, Greece, Oct. 4 (AP).—Premier Sophocles Venizelos today confirmed press reports that Greece and Turkey have begun negotiations for a mutual defense pact.

EXCESSIVE DRINKING
Conquered by the Modern Conditioned Reflex Method
Institutional treatment for only several days is required to eliminate the cravings and desire and also to create an aversion to alcohol in all its forms.
Controlled, operated and Supervised by Licensed Physicians. Write or Call for Free Booklet.
GREENHILL INSTITUTE
Phone Day or Night, CO. 4754
3145 16th St. N.W., Zone 10
ESTABLISHED 1938

S. W. RICE'S NEW BUDGET PLAN take as long as 6 MONTHS TO PAY

Air Force Officers
UNIFORMS
Shade 84
• Blue Gabardine
• Blue Serge
• Blue Gabardine Battle Jackets
• Blue Serge Battle Jackets
• Gabardine Topcoats
Complete Line of Accessories
Charge Accounts Invited
S. W. Rice
1423 Penna. Ave. N.W.
Above Childs Restaurant
STerling 6253
Washington • Annapolis
Pensacola • Corpus Christi

Since 1858 Harvey's IS SERVING
English Brace Lamb Chop with Kidney
1107 Connecticut Ave. N.W.

SELECT YOUR NEW PEN TO SUIT YOUR HAND!
FAHRNEY'S
The Fountain Pen Hospital
NEW STORE NOW LOCATED AT
1408 F STREET N.W.
OPPOSITE GARFINCKEL'S
Bring Along Your Old Pens
WE MAKE THEM NEW!
(Souvenir Gift, Thursday, Friday & Saturday)

SELL YOUR CAR
TRADE YOUR CAR
FLOOD PONTIAC
Oldest Pontiac Dealer In This Area
4221 Connecticut Ave. WO. 8400
Repairs on All Make Cars

Something to Look Forward To—
Because there is no compromise with quality at the Beachcombers, you'll find all kinds of appetizing dishes served in an atmosphere of leisure and charm.

THE Beachcombers RESTAURANT
Over the POTOMAC at Prince St.
Alexandria, Va. AL. 3200

Auto Trouble?
Call CARL
District 2775
'WASHINGTON'S LITTLE DETROIT'

RALEIGH HABERDASHER OPEN TONIGHT 'TIL 8:30
Thursday Store Hours: 9:30 a. m. to 8:30 p. m.

The Over-plaid Suit with the costly detail of the soft tailleur . . . trim and slim-lined. Red-glow, light oxford, olive green. 10 to 18 . . . . . 39.95
It's a wonderful buy!
Sacony does the soft-tailored suit with dressmaker touches . . . for only 39.95

Sacony
The Striped Suit with tiny rolled collar, bound in dark braid. In black or fawn, 10 to 18 . . . . . 39.95
from our Sport Shop
Raleigh HABERDASHER
1310 F St. NA. 9540

Petroleum Unit Asks Refiners To Spur Aviation Gas Output

By Alfred Friendly
Post Reporter

The newly-created Petroleum Administration for Defense yesterday appealed to American oil refiners to take emergency measures to increase production of aviation gasoline.

The PAD, set up under the Interior Department, sent telegrams asking refiners for reports on how much more aviation fuel they could turn out between now and the end of the year, and what the "abnormal costs" of doing so would come to.

The PAD administrator, Interior Secretary Oscar L. Chapman, promised to use his "best efforts" to see that additional costs would be met by the Government buyers—for the most part, the armed services.

Those extra costs will come mainly from the transcontinental shipping of various chemical components that go into the special, high octane aviation fuel.

The PAD hope, officials explained yesterday, is an additional production of aviation gas averaging 25,000 barrels a day between now and the end of the year.

If that goal is realized, the effect on civilian motorists will scarcely be discernible, they said. The octane rating of ordinary and high-test automobile gasoline will be dropped only fractionally, and the reduced quantity—25,000 barrels taken from about a three-million-barrel daily civilian consumption—will not be noticeable.

If the aviation gas shortage continues, however, as it is expected to do, there may be more drastic measures later, officials indicated. But even these will not reduce the quality of motor vehicle fuel below that of the summer of 1949, it was predicted.

Meantime, in other Governmental action yesterday aimed at the problem of shortages, the Interstate Commerce Commission established the Defense Transportation Administration.

Under the direction of ICC Commissioner James K. Knudson, the new agency will carry out the sort of work done in World War II by the Office of Defense Transportation.

Its responsibilities are to assure adequate transportation for the defense effort and, if necessary, to impose priorities for freight movements.

No Freedom, Heavy Taxes, Rule in Red Korea

YANGYANG, Korea, Oct. 4 (AP). Some North Koreans in this first Asian iron curtain city to be liberated say their Communist bosses were worse than the Japanese. But the northerners liked the Red policy of redistributing the land.

The Japanese rulers went out at the end of the war. Then came the Korean Communist rulers to this town of 10,000 just north of the thirty-eighth parallel.

These people who lived for five years under the Communists don't easily forget the fear they knew. But Chai Byong Il and the others seem to be doing their best to overcome it.

They have begun to criticize their Red rulers. While it is the way of the Orient to get on the bandwagon, this criticism takes some courage in a people who cannot be sure the Reds won't be back soon.

Chai told about life behind the Iron Curtain as we sat on the floor of his eight-by-eight foot room on a Yangyang side street.

He was in Japan when the war ended. The smugglers who brought him and his family back landed in North Korea. The Communists would not let them go into South Korea because Chai's wife was a Northerner.

Chai went to work cooking for the Yangyang Communist Party headquarters. He cooked for about 50 young party workers who had been trained in Pyongyang, the Communist capital. Yangyang was a perfectural (provincial) capital.

Chai said the Reds held regular elections. Candidates were handpicked by the Communist Korean Labor Party. The voters could approve by dropping a ballot in a white box. If they disapproved, they could put their ballot in a black box.

"Nearly everybody voted in the white box," Chai said with a smile.

Opposition showed up only once. The Northwest Young Men's Association was formed to oppose Red rule. It was affiliated with the South Korean Young Men's Association.

Chai said the leader was shot and the rest were jailed. That ended resistance.

"I hated the Communists," said Chai's grim-faced landlady, looking in through the door. "We had no freedom."

No freedom, but plenty of taxes. Chai's brother-in-law, Shin Hai Son, spoke up. He is a farmer from a nearby village. He was bitter about the taxes.

Under the Japanese, he said, the tax was about one-fourth of the crop. Under the Communists it was increased to more than 50 percent of the crop.

I then asked if most North Koreans preferred Japanese rule to that of the Communists. Both men nodded vigorously.

"But of course it will be much better to have our own government for the whole country," Chai said.

Shin expressed satisfaction with at least one thing the Communists had done: Distribution of farm land. He said absentee landlords had been stripped of their holdings and the farms were turned over to the men who worked them. Each adult over 20 years was given about one-seventh of an acre. Farmers who produced the most got additional land.

Shin said the land redistribution program was the one thing the Communists had done that got the approval of most Koreans.

Neither Chai nor Shin ever saw Russians in and around Yangyang. Shin, however, said he had heard North Korean soldiers who were digging fortifications along the thirty-eighth parallel say they were working under Russian instructors.

CAMERAS WANTED
SOMMERS CAMERA EXCHANGE
714 14th St. N.W. (Bond Bldg.) ME. 0992

NAVAL OFFICERS
WHY PAY MORE?
Before You Buy, See S. Feldman & Son for Naval Uniforms: Officers and Enlisted Men—Suntans and Blues. We Specialize in Tailoring. Also Gold Braid.
S. FELDMAN & Son
1901 Nichols Avenue, Southeast
On the Corner of Nichols and Good Hope Road
Adjacent to Naval Receiving Station LU 1-9870

BUY at EAGLE
AND SAVE TIME AND MONEY—
Look at this Price!
100% California Wines
Produced & Bottled at the E. & J. Gallo Winery California
Claret and Zinfandel
19c FIFTH

Lang's IMPORTED 8 YR. OLD SCOTCH
86 proof
3.99 FIFTH

1944 Vintage IMPORTED Gallinari Chianti
Full Quart
79c

Nationally Known New York Premium
BEER IN CANS
1.99 CASE
Plenty of FREE PARKING Next Door
No Delivery Advertised Items Quantity Rights Reserved
Eagle WINE & LIQUOR STORE
3345 M St. N.W.
WASHINGTON, D. C.

YOU'D HAVE TO PAY AT LEAST $15 MORE FOR IDENTICAL QUALITY!

ANOTHER STEIN'S Miracle Value!
STILL ONLY $32.50
Free Alterations
100% ALL WOOL WORSTED
HARD FINISHED WORSTED
SUITS
ALL SIZES • ALL MODELS
$50 to $55 FABRIC VALUES – ALL YOURS FOR ONLY $32.50
Woolen prices have increased steadily! Men's Clothing prices are GOING UP at least $5 to $10 per garment! Don't wait... GO TO STEIN'S TODAY... take advantage of STEIN'S present low price! Remember, your satisfaction GUARANTEED or your money refunded!
USE STEIN'S LAY-AWAY PLAN
A DEPOSIT HOLDS YOUR SELECTION AT THE PRESENT PRICE. PAY AT YOUR CONVENIENCE.
923 F St. N. W.
OPEN THURS. NIGHT 'TIL 8:30
Over 60 Stores in Principal Cities

Don't Throw Away Shiny or Nap-Worn Clothes!
Shine Removed! Nap Revived!
by the amazing factory process available to you in Washington
NU-NAP Fabric-Revitalizing PROCESS

Suits, Dresses, Coats, Uniforms
NU-NAP Process removes the shine, restores the nap on many suit and dress fabrics!

Here's What NU-NAP Does:
By reviving the nap remaining in the fabric, NU-NAP removes shine, restores the "life."

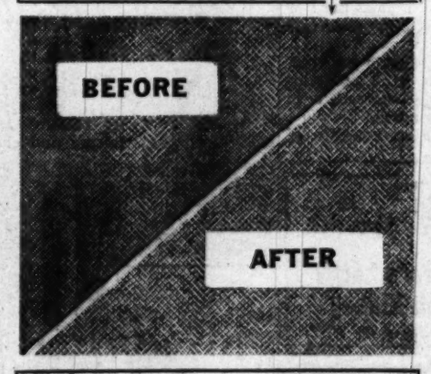

Longer Life for Your Clothes!
Get many, many more wearings from suits, coats, dresses and uniforms!

NOTE: Expert alterations and custom tailoring also available at NU-NAP Process Corp.

DURING WORLD WAR II, thousands of suits, dresses, coats and uniforms were NU-NAP processed. The results brought enthusiastic acclaim from customers, fashion writers, clothing manufacturers, government conservation agencies. Experience shows that NU-NAP can bring EXTRA WEAR to MOST garments. Phone District 0268 today for pick-up, or bring your garments in.

Read these Questions and Answers about NU-NAP

Q. Is NU-NAP a preparation I buy and use myself?
A. No. NU-NAP isn't "something in a bottle"... or any kind of chemical. NU-NAP is a patented process, available in Washington only at the NU-NAP Process Corp.

Q. What fabrics will NU-NAP help?
A. In men's clothes... serges, worsteds, gabardines, smooth weaves that get shiny. Also tweeds, flannels, mohairs, camel's hairs... fabrics whose nap wears easily. In women's clothes: worsteds, gabardines, silk, rayon, any fabric that becomes shiny. Also velvets, where the pile is not damaged or heat-burned.

Q. Will NU-NAP hurt or weaken the fabric in the garment?
A. NU-NAP restores the nap which still remains in the garment and does not affect fabrics strength.

Q. How long does NU-NAP last?
A. As a rule, a garment with NU-Nap treatment will give you about the same wear as you have already obtained from it.

Q. Does NU-NAP affect the color of fabrics?
A. By restoring the nap-finish of the fabrics, NU-NAP brings back the richness of the original color. Customers are often amazed by this color restoration.

Q. What does NU-NAP Processing Cost?
A. For a complete man's or woman's suit, or for outercoats, $7.50—including a quality cleaning and pressing. For items like skirts or jackets alone, NU-NAP costs $3.75, including cleaning and pressing.

MONEY-BACK GUARANTEE!
Yes, if you are not completely satisfied with your garments after NU-NAP processing, we will refund your money. Now read some of the comments we have received from NU-NAP customers:

From a Businessman:
"I received my suit and am well satisfied... I am sending you another..."
A Naval Officer:
"I did not believe it was possible to restore the nap and improve the appearance as you have done. The cost is more than justified."
Clothing Manufacturer:
"I want to congratulate you on the job you did. I have never seen one done quite so well."
A Housewife:
"Am very pleased with the way you renewed the suit, and am telling many friends about it."

PHONE District 0268 today
for pick-up service, or bring your garments in.

NU-NAP PROCESS CORP.
Exclusive Washington Representative ★ 737 13th St. N.W. ★ DI. 0268

Third Division Boasts Fine Combat Record

The Third Division, which General MacArthur now has in the Far East, has a long and brilliant combat record in two world wars.

One of its units, the 15th Infantry Regiment, has served 26 years in China, but most of the Third's fame was won in Europe.

It was organized November 7, 1917, at Camp Greene, N. C., of Regular Army units, and went to France five months later.

It won its nickname, "Rock of the Marne," in its first major engagement, holding the Germans in their desperate summer drive in 1918 at Chateau-Thierry. Other units fell back on both of its flanks but the Third held. It won a French citation for this. The division fought a defensive battle at Champaigne-Marne and then took the offensive at Aisne-Marne, St. Mihiel and Meuse-Argonne.

MAJ. GEN. ROBERT H. SOULE
. . . commands Third Division

War I Casualties Heavy

In World War I it took 2241 prisoners but its casualties were exceedingly heavy, totaling 16,117 killed, wounded or missing.

In World War II it fought in 531 days of combat, making four amphibious landings in North Africa, Sicily, Anzio and in France, suffering more casualties than any other division. Its toll was 34,224 killed, wounded and missing. Its most costly day was May 23, 1944, when it stopped three German divisions ordered by Hitler to drive the Third into the sea. On that day it had 995 killed and wounded but again, as in the first war in France, it eventually threw the Germans back.

There were 169 days of uninterrupted fighting from the Mediterranean to the Rhine and the French awarded the division its fourragere (braided loop over the left shoulder) for the Battle of Colmar.

The Third's present commander is Maj. Gen. Robert H. Soule, who was a reserve officer at the University of Wyoming during World War I. He was commissioned during the war and served with the Army expeditionary force in Siberia. General Soule has had long experience in Asia. He was assigned to duty in the Philippines in 1920.

In October, 1929 he went to Peiping, China, on a special mission for the State Department. He returned in 1933 but in March, 1937, went to Tientsin, China, with the 15th Infantry.

In World War II he commanded the 188th Glider Infantry, 11th Airborne Division, through the difficult Leyte campaign, where his outfit spearheaded the landing at Nasugbu, Luzon. Subsequently he commanded a series of continued parachute, ground and amphibious forces that liberated the prisoners of Los Banos Prison and accomplished other missions.

In March, 1945, he was appointed assistant commander of the 38th Infantry Division and commanded its infantry units during the remainder of the Philippine campaign.

In 1946 he returned to China as the military attache at Nanking. More recently he has been assigned to the Office of the Chief of Staff of the Army, stationed at San Francisco.

Hopes Vanish In Britain for U. S. Cash Aid

LONDON, Oct. 4 (U.P.)—Prospects for cash dollar contribution from the United States to help cushion Britain's heavy three-year defense program have vanished "almost completely," authoritative quarters said today.

One source believed the United States has advised Britain to expect assistance in the form of planes, tanks and guns, but not in dollars. The British had said they could not carry out their 10 billion dollar program without "substantial United States assistance," in addition to Marshall aid grants.

It was believed here that the United States policy of withholding cash was motivated by a desire to make sure that American assistance be used immediately and exclusively for defense.

Informed sources intimated that the United States is not inclined to make up to Britain any loss of export revenue caused by the increased defense requirements of the United Kingdom.

Squirrel Puts Lights Out

SPRINGFIELD, Mass., Oct. 4 (U.P.)—All power in this city of 175,000 was cut off for about 20 minutes today when a squirrel leaped into a generator at the West Springfield plant of the Western Massachusetts Electric Co.

Czech Plane in Britain

LONDON, Oct. 4 (U.P.)—Twelve refugees who fled Prague Saturday in a government plane have ended their flight at Manston, Kent, the Air Ministry announced today. Officials refused to say whether the refugees had been granted asylum.

BROCHÈS
INSTITUTE OF LANGUAGES
FRENCH—SPANISH
And Others
2 Hours a Week, 3 Mos. ($18)
Free Trial Lesson
1713 K Street N.W. RE. 6099

RELIEVES PAIN OF
HEADACHE • NEURALGIA
NEURITIS
FAST
The way thousands of physicians and dentists recommend
ANACIN
Anacin® relieves headache, neuralgia, neuritis pain fast because Anacin is like a doctor's prescription—that is, Anacin contains not just one, but a combination of medically proven, active ingredients in easy-to-take tablet form. Thousands have been introduced to Anacin through their own dentist or physicians. If you have never used Anacin, try these tablets yourself for incredibly fast, long-lasting relief from pain. Don't wait. Buy Anacin today.

BOYS & GIRLS
Woodies brings you Your Very Own "TV" Show
"PLAYTIME"
On Thursdays, beginning October 5
on WNBW, Channel 4, 5:00 to 5:30 P. M.
Don't miss the thrilling adventures of "Woodie" and "Lottie" who "live" right here at Woodie's.
Woodward + Lothrop

Woodward + Lothrop

M. ROGET is here
famous hair stylist
from the New York salon of
HELENA RUBINSTEIN

To show you thrilling new hair secrets:
Color-tint Rinses for glinting hair color, 1.20
Blonde-Tone, Brunette-Tone to color and shampoo at one time. 1.25
Covertone to touch up gray hair. 1.20
Silk Sheen Hair Conditioner. 1.80
prices include federal tax
W&L—Toiletries, Aisle 13, First Floor

current note, a
COLOR NOTE
in fall millinery
Red, coral, rose, gold, cashew . . . or black if you must. One note of color makes a costume . . . our cloche bonnet, brilliantly plumed, just one of our hats-in-color. 6.95
W&L—Millinery, Second Floor

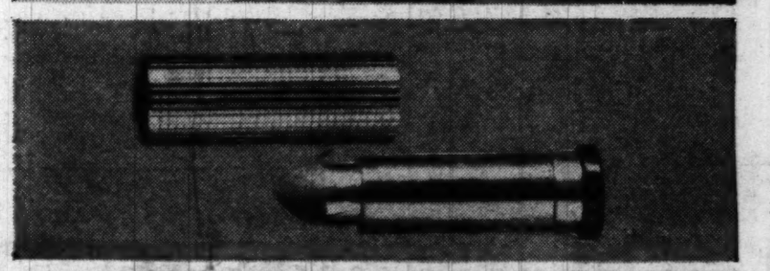

RED SASH
lasting new lipstick
with skin cream base
Longer lasting colors, natural beneficial skin cream. Wear it for lovely lips. Including 20% tax, 1.20
W&L—Toiletries, Aisle 14, First Floor

a good buy in
LIGHT and BEAUTY
for your desk 13.50
Efficient swing-arm study lamp . . . efficient 3-way lighting, Good design . . . in heavy bronze-finish metal, shade red or green. For any desk that turns out a lot of work . . . office, home, school.
W&L—Lamps, Seventh Floor

Woodward + Lothrop

hand-hooked
WOOL RUGS in
early american vein

To bring the simple enduring beauty of Early American to your rooms . . . the warm informality. Priscilla Turner hand-hooked rugs. Their craftsmanship tells of years of long wear to come . . .

1. Oblong or oval, 2x4, **22.95**
2. Oblong or oval, tones of blue, 3x5, **39.95**
3. Oblong, beige ground, 3x5, **39.95**, 9x12, **249.50**, 10x14, **389.00**

W&L—Floorcoverings, Sixth Floor

Washington 13 — District 5300 — also: Bethesda — Chevy Chase — The Pentagon

Symington Lists Red Threats

W. Stuart Symington, chairman of the National Security Resources Board, warned yesterday that the United States faces the greatest peril in its history because Russia can now deliver an atom bomb by sea or air against the Unied States.

Speaking to a group of leaders of national women's clubs and organizations gathered at NSRB headquarters to discuss participation of women in civil defense, Symington said:

"America is in far greater danger than at any time in its history. In the event of enemy attack we have a good chance of losing unless we face defense matters realistically. If we are hit, our ability to fight back will depend on whether we have built up adequate civilian defense."

Regarding the threat of Russian attack he said, "we know that Russia has a bigger army, a bigger fleet of sumbarines and a bigger air force capable of delivering the atom bomb. As Russia continues to build a stock of atom bombs, the threat increases."

Discussing civil defense protection of critical target areas, Leslie Kullenberg, research chief of the NSRB civil defense office, said all of the northern part of the United States was vulnerable to "round trip air attack."

Declaring that it would be "fatal to think the Korean war is over," Symington said, "yesterday's large losses of dead and wounded and reports of the enemy column moving down from the north are proof that it is not." Regarding eventual end of hostilities, he predicted, "the Korean war will never be over until we have a firm understanding with the satellite countries of Russia and with Russia itself."

Civil Defense Aid By CAP Proposed

An air force of 150 to 300 small private planes which could land on the Mall to deliver emergency equipment or make air reports on bomb damage may soon be added to the Washington area civil defense program.

Lieut. Donald D. Webster, acting commander of the National Capital Wing of the Civil Air Patrol, asked District civil defense leaders yesterday for instructions to organize private aircraft owners here into a disaster team.

"Many of the 300 persons owning planes within 15 miles of Washington are asking how they can help in civil defense," Webster said.

District Engineer Commissioner Gordon R. Young, in whose office the meeting was held, said he was "very much in favor of organizing the civilian aircraft on a volunteer basis."

Exclusively Ours . . .
Turnberry
REGISTERED U. S. PATENT OFFICE
3-Ply Twist Worsteds
Sturdy year-round fabric . . . our own exclusive weave . . . wide choice of colors and patterns.
TAILORED TO MEASURE AND MODESTLY PRICED AT ONLY
$72.50
(Two-Piece Suit)
Other outstanding fabrics for men and women . . . $55 to $115.00
SHARKSKIN WORSTEDS
Brilliant colorings
DONEGAL TWEEDS
Imported and domestic
GABARDINES
All shades and weaves . . . the finest from England and Italy.
Weather Forecast . . . Cold Winter Coming!
Get ready now—order your new topcoat or overcoat, tailored to measure (wool lining included if desired).
We Gladly Tailor Garments of Your Own Materials
KAHN TAILORING CO.
OF INDIANAPOLIS
1420 H STREET N.W.
Store Hours, 9 to 5:30 Phone NAtional 0536

2 Sailors Put Across Great Victory for Navy, Recruit 5 District Nurses for Active Service

The Washington Post

RECEIVE ORDERS—Five nurses, all from the Georgetown University Hospital, will leave today and Friday on active-duty assignments in the Navy's Nurse Corps. Going over their orders with Lieut. Comdr. Arlia Pembroke are Ensigns Shirley McFalls, Rita Howe, Margaret Logsdon, Doris Reese and Catherine C. Knight

Always trust a sailor—the moral of this story is—to take care of the Navy's womanpower needs.

In proof of the moral an apartment out Northwest has jost been vacated by its four nurse occupants. And a fifth nurse, the other member of a quintet of nurse buddies here, is going into the Navy too.

The five, all nurses at Georgetown University Hospital, will leave Washington today and Friday on active-duty assignments as reserve ensigns in the Navy's Nurse Corps.

They are Rita Howe, 23, of Roanoke, Va.; Doris Reese, 23, of Washington; Margaret Logsdon, 22, of Cumberland, Md.; Catherine Knight, 22, of Leonardtown, Md., and Shirley McFalls, 22, of Altoona, Pa.

The sailors who turned this impressive recruiting trick? They are Rita's brothers.

The five nurses were friends all through their training at Georgetown's School of Nursing. After graduation in 1949 they got an apartment together at 1681 Thirty-fifth st. nw., except for Miss Reese, who lives with her parents at 1213 Thirty-fourth st. nw.

Rita was entranced by the idea of being a Navy nurse when she got letters from her brother during the last war about his life on an aircraft carrier. This desire was whetted to a razor edge by more letters from another brother who is now a submariner in the regular Navy.

One hitch was that she hated to leave her nurse buddies behind. Simple solution: Why not take them with her?

So she began a quiet but sensationally efficient, as it turned out, campaign to persuade them into signing up with her.

The campaign reached a climax last month when all were accepted.

For now Rita and the Misses Reese and Logsdon will go to the Naval Hospital at Philadelphia, the Misses Knight and McFall to the one at Great Lakes. But they hope all to be together again eventually.

Those Howe men really did a recruiting job. Leave it to a sailor.

Arlington School Site Cost Set at $9800

A three-man Arlington Circuit Court jury yesterday set $9800 as the price the county School Board must pay for land it wants on N. 13th st. for the Washington-Lee High School.

The property, owned by Adrian Gilbert of 1312 N. Quincy st., now is the site of a small store. The board had offered $7500 for the property while Gilbert had asked $18,500. The board then began condemnation action to acquire the land, needed for a projected high school addition.

Battle Announces Steps in Civil Defense

RICHMOND, Va., Oct. 4 (AP). Several steps toward perfecting Virginia's civilian defense program were announced today by Governor Battle and State Coordinator J. H. Wyse.

One was the oppointment of eight specialists in various fields and county defense officials organize their local groups of civil defenders.

Another was the announcement of plans for three conferences in Roanoke next week to discuss organization of medical emergency services, industrial plant protection and formation of Roanoke area defense units.

Battle and Wyse talked over defense matters today in the light of what Wyse learned Monday and Tuesday at Washington conferences of state defense officials with Federal authorities.

to work with Wyse in helping city

Berlin Barge Battle Deadlock Nears End

BERLIN, Oct. 4 (AP).—British authorities today said the Russians have approved the majority of crew lists and permits for some 200 West German barges they have been holding up for several weeks.

This indicated that the deadlock in the East-West "Battle of the Canals" has been at least partially broken. Britons said they would in turn relax controls on the West Berlin canals. They have been holding about 70 East German barges in the British sector.

COMING OCT. 11th
SOS

TWA TWA TWA TWA TWA TWA
TWA
TAKES YOU
DIRECT
TO
ISRAEL
The only scheduled U. S. airline offering direct service
Save up to 17% on TWA's Thrift Season Plan
Enjoy luxurious TWA Skyliner service at new low round-trip fares. Or you can bring loved ones here, and pay their expenses, under TWA's "prepaid" plan.
See your travel agent or call TWA, REpublic 5400
Across the U.S. and overseas... you can depend on TWA
TRANS WORLD AIRLINES
U.S.A. • EUROPE • AFRICA • ASIA

THE CHAMPIONSHIP TV TEAM
Phillip's
and
Admiral
INVITES YOU TO ENJOY
COMPLETE WORLD SERIES COVERAGE
ON
WTOP-TV
CHANNEL
9
HERE'S THE LINEUP:
12:45-1:15 P.M.
ARCH McDONALD
Interviews ex-World Series Stars including Ossie Bluege, Bill Werber, Jack Bentley, Joe Judge, Sam Rice, Nick Altrock and others. Presents on Film, Highlights of Previous World Series.
1:15 to CONCLUSION
N.Y. YANKEES vs. PHILA. PHILLIES
FOLLOWING GAME:
ARCH McDONALD
Interviews Mr. Roger Doulens, for the average fan's viewpoint and comments.
CHANNEL 9
COVERAGE BEGINS DAILY AT
12:45 P.M.

Lansburgh's
90th YEAR
7th, 8th AND E STREETS N.W.—NA. 9800

For guys on the campus . . .
for any man's casual hours
Famous No-Fade Cotton Flannel
Sport Shirts
3.95
Here are beautiful flannel shirts, tailored with shape-holding rayon yoke linings! Washable and fast color . . . Sanforized for not more than 1% residual shrinkage! Solid blue, red or green . . . bold plaids . . . snow-flake design in red, brown, blue. Sizes S, M, ML, L.
Handsome All-Wool Worsted
Coat Sweater
5.99
College men will like it because it's the perfect sweater for letters or awards . . . every man will like it because it's of heavy all wool worsted . . . has 2 roomy pockets . . . and is a whale of a good buy at this modest price! Royal, maroon, kelly, forest, silver or jockey red . . . sizes 38 to 46.
LANSBURGH'S—Men's Furnishings—Street Floor

Name Calling Laid to AMA by Mrs. Edwards

The Democrats had their inning yesterday in the continuing contest over voluntary or compulsory health insurance.

Mrs. India Edwards, vice chairman of the Democratic National Committee, pitched, retaliating for what she described as "name-calling" by Dr. Austin Smith, editor of the Journal of the American Medical Association.

"The AMA," Mrs. Edwards said yesterday, "is engaged in a name-calling campaign at a time when it should be concerning itself with the shortage of physicians."

Statement Called "Vicious"

She referred to Dr. Smith's branding here as "viscious lies" statements contained in a mimeographed letter distributed Tuesday by the Democratic Committee's women's division. The letter contended that the "real purpose" of the AMA's upcoming one-million-dollar advertising campaign "is to beat the Democrats at the polls."

"That," charged Dr. Smith at a luncheon meeting of the George Washington University Medical Society, "is one of the most vicious lies ever in a series of vicious lies presented by self-seeking individuals."

Yesterday Mrs. Edwards, said she, herself, wasn't going to "engage in this name-calling campaign." Instead, she asked the AMA to refute, if it can, evidence of physician shortages in this country as outlined in reports in the Congressional Record and in a booklet entitled "Better Medical Care That You Can Afford," prepared by the Democratic National Committee.

Welcomes the Truth

"As a Democrat and an American," said Mrs. Edwards, "I believe in our two-party system of government and welcome all efforts to give voters the truth about issues."

Mrs. Edwards' statement yesterday ignored the original letter which brought the conflict into the open. The letter called the AMA advertising campaign "an insidious political tactic designed to cripple the Democratic Party and the Fair Deal program.

It called on its readers to begin a chain-telephone campaign to tell Democrats "what the (AMA) lobby is going to do during October." Recipients of the letter were asked to call ten friends, and urge each of them to telephone ten others.

3 Drug Firms Promise to Mend Ways

By The Associated Press

The Federal Trade Commission dismissed complaints of false and misleading advertising against three drug companies yesterday on the promise they would mend their ways.

A critical dissent was taken by Commissioner William A. Ayres, who contended the settlement "at best will have no binding effect and cannot be enforced in the event of violation."

The companies against which complaints were dismissed are the Capudine Chemical Co., Raleigh, N. C.; Emerson Drug Co., Baltimore, and Miles Laboratories, Inc., Elkhart, Ind.

Must "Follow Label"

The commission said they agreed in the future to include in their advertising the statement that users of certain of their preparations must "follow the label" and "avoid excessive use."

The preparations involved are Hick's Liquid Capudine, made by Capudine Chemical Co.; Bromo-Seltzer, produced by Emerson Drug, and Dr. Miles Liquid Nervine, Dr. Miles Nervine Tablets and Dr. Miles Anti-Pain Pills, made by Miles Laboratories.

Emerson Drug also stipulated it would not use the word "alkalize" to mean Bromo-Seltzer "has any effect of reducing 'acidity' except that of the contents of the stomach," or representing that Bromo-Seltzer will relieve fatigue caused by lack of sleep.

Capudine Promises

Capudine Chemical Co. likewise promised not to represent Hick's Liquid Capudine as a pepper-upper for hangovers, or that it acts quicker than other compounds because it is in liquid form.

The orders dismissing the complaints stated that "the public interest will be best served" by settling the proceedings in this manner through approval of the stipulations and agreements.

Commissioner Ayres said he could not agree that the public interest was served without taking into consideration all evidence in the cases. That evidence, he said, might indicate a different remedy than dismissal based on "unenforceable" agreements.

Ecuador Names Envoy

QUITO, Ecuador, Oct. 4 (AP).—Dr. Luis Antonio Penaherrera has been named Ecuadorean Ambassador to Washington. He was Ambassador to Rio de Janeiro.

FROM
HOT SPRINGS, ARK.
AMERICA'S
ARTHRITIS SPA
PAIN AND SWELLING in muscular and joint conditions were improved in a majority of observed cases after drinking Mountain Valley Water for a few weeks.
This delicious, pure-tasting water is delivered right to you.
Phone ME. 1062
for a case today or write
904 12th St. N.W.
Mountain Valley Water from HOT SPRINGS, ARKANSAS

Four Honored by Medical Society

The Washington Post

ACCLAIMED BY COLLEAGUES—Dr. William M. Ballinger (right), president of the D. C. Medical Society, presents certificates for meritorious service to, from left, Dr. Arch L. Riddick, Dr. Harry H. Kerr, Jean Hersholt, radio's "Dr. Christian," and Dr. Frederick C. Fishback. The awards were made at the society's annual banquet last night

Doctors Told Old Drug Aids Hypertension

DOCTORS—*From Page 1*

said, have produced radioactive toads, and radioactivity in growing but isolated hearts of cats, guinea pigs, rabbits and rats.

The society ended its assembly in its annual banquet last night, awarding "certificates for meritorious service" to Jean Hersholt, radio, stage and screen actor, and three District surgeons.

Dr. Freis said his treatment, which also uses diets low in salt content, reduces extremely high blood pressure to safer levels at which the patient can live comfortably and return to normal activities. The drug's role in the treatment was graphically shown in his patients' bloodpressure charts. Taken off the drug and given "placebos," harmless substitute pills, the patients returned promptly ot pre-treatment blood-pressure levels.

Dr. Freis said the greatest difficulty in the treatment is regulation of daily dosages of the drug. The patient's own response to the drug varies so that each can expect some toxic reactions several times a month, despite care in dosage control. Fortunately, he said, only the first few weeks are the hardest to control.

Dr. Geiling, who helped develop crystalline insulin, described University of Chicago research with radio active isotopes. Such work, still in basic research stage, promises "unlimited advance" in further purifying drugs and in study of the body's use of drugs, he said.

The local doctors included Drs. Frederick C. Fishback, Harry H. Kerr and Arch L. Riddick, all present or former faculty members of George Washington University School of Medicine.

Dr. Freis, in his report, stressed the narrow margin between benefit and toxic reaction of the old heart drug dosages. These toxic reactions, "which can terrify the doctor as much as the patient," were largely responsible for the drug's fall from favor years ago.

Frightening as such reactions are, Dr. Freis added, no death or permanent disability has resulted from the drug's use. Reactions include nausea, vomiting, and, in extreme cases, "a death-like collapse requiring drastic revival methods," he told the doctors.

Among accomplishments so far achieved, he reported, are the development of radioactive plants of species from which many of today's important drugs are obtained, and radioactive secretions from tropical toads. Such toads are made "hot as pistols" by feeding them algae grown in radioactive nutrients, he explained.

Actor Hersholt was chosen for the District Medical Society honor for his radio portrayal of "Dr. Christian," the kindly, old-time practitioner. His citation was broadcast last night over a Nation-wide radio hookup. The "Dr. Christian" program is carried over The Washington Post Station WTOP.

Dr. Fishback, 51, associate professor of surgery at GWU, was cited specifically for his successes in fighting the anti-vivisectionists who would deprive doctors of animals needed for medical research. A graduate of Central High School here and Harvard University Medical School, he has been a member of the GWU faculty since 1929.

Dr. Kerr, 69, of 2400 Tilden st. nw., was honored for his "educational work in the cancer control field." He set up the Warwick Memorial Cancer Clinic with funds of the late Randolph T. Warwick and served on the GWU faculty for 41 years, for 16 as clinical professor of surgery.

Dr. Riddick, 55, a native of North Carolina, was chosen for the medical society honor for his pioneering efforts in the establishment of voluntary insurance plans against doctors' bills. He is clinical professor of surgery at GWU, and lives at 2900 Glover dr. nw.

Congregation Chooses Wilner For His 23d Term

Joseph A. Wilner, head of a Washington tailoring firm, has been elected to his twenty-third consecutive term as president of Congregation Adas Israel, 6th and I sts. nw.

Wilner

Other officers of the 81-year-old congregation are: Issac Jacobson, vice president; Joseph Blumenthal, treasurer; Abe Shefferman, executive director; Henry Gichner, recording secretary; Abraham S. Kay, building chairman, and Fred S. Kogod and Morris Gewirz, cochairman of the finance committee.

The congregation is headed by Rabbi Solomon H. Metz, Cantor Jacob Barkin and Rabbi Simon Weiss. Rabbi Metz, who has served the congregation 20 years, has been elected rabbi-emeritus for life.

Advertisement
First Aid To Sore Eyes—Lavoptik
Stop little local eye troubles before they get big. Use soothing pleasant Lavoptik. 35 years success. Prompt relief for sore, inflamed, itching, burning eyes or money refunded. Also soothes granulated eyelids. Praised by thousands. Get Lavoptik today. (Eye-cup included). At all druggists

Jersey Synod Is Accepted By Lutherans

DES MOINES, Oct. 4 (AP).—A 35-year goal of New Jersey Lutherans was achieved today when the biennial convention of the United Lutheran Church in America formally accepted the New Jersey synod as the 33d synod of the two-million-member church.

The New Jersey synod, of which the Rev. Edwin H. Knudten of Trenton is the first president, comprises 78,000 members in 128 congregations that previously belonged to the ministerium of Pennsylvania, the Central Pennsylvania synod and the United synod of New York.

The New Jersey synod completed organization June 20, 1950, and today's convention action completed its recognition by the national church.

The international convention of the church opened with a communion service at which the Rev. F. Eppling Reinartz, secretary, was the celebrant. He was assisted by the Rev. Reno R. Frobenius, St. Joseph, Mo.; the Rev. G. Lawrence Himmelman, Pittsburgh; the Rev. J. Luther Mauney, Marion, Va., and the Rev. Harmon J. McGuire, Chicago. The four are presidents of the Kansas, Pittsburgh, Virginia and Illinois synods respectively.

Minimum Pastor Wage Put at $2400

FREDERICK, Md., Oct. 4 (AP). The Pennsylvania conference of the Evangelical United Brethren Church agreed today its pastors should get more money and increased by $200 the minimum suggested by the conference superintendent.

The 200 delegates from churches in southern Pennsylvania, Maryland and the District of Columbia adopted a resolution recommending that ministers should get at least $2400 a year plus $200 annual expense money for their cars.

The Rev. Dr. Paul E. V. Shannon of York, Pa., superintendent of the conference, had recommended $2400 a year including the car allowance.

The conference adjourned to the Peter Kemp farm on the outskirts of Frederick this afternoon to mark the 150th anniversary of the Church of the United Brethren in Christ.

The delegates honored the Rev. Dr. G. I. Rider upon his completion of 41 years as pastor of Grace Church in Hagerstown. Dr. Shannon reported Dr. Rider now has equalled the conference record for service to a single church. It is expected that he will be returned to the charge when the stationing committee makes its report on ministers' assignments tomorrow night.

Now . . . at Kitt's
PIANOS at
28th Anniversary
REDUCED PRICES
SPINETS
GRANDS
CONSOLES
SMALL UPRIGHTS

Now you can buy a piano at a real savings below today's prices, during our Anniversary Sale. Many pianos from our regular stock have been marked down for this event. There are many styles and sizes to select from . . . all instruments of well-known makes. Take advantage of this money-saving opportunity, come in now and select your piano.
As Little as $25 Down
3 Years to pay
Kitt's
1330 G Street
REpublic 6212

Now—by Clipper*
10-day
Vacation in Mexico
only $313.75 all-expense
FROM WASHINGTON

Famous cathedral in Taxco from a hotel balcony.

Look! Never before has there been such an exciting tour to Mexico for so little money. Included are:
- Round-trip flight by connecting airline between Washington and Houston . . . 4-engine Clipper between Houston and Mexico City. Daily flights.
- Fine hotel room *with meals* during your stay in:
- Mexico City, Cortez's 16th Century Hacienda at Tequesquitengo and Acapulco.
- Special limousine to Tequesquitengo and Taxco; and flight to Acapulco.

Get your reservations in early! Make sure to spend your vacation in Mexico this summer. Fly swiftly and comfortably with Pan American, World's Most Experienced Airline. Call your Travel Agent or
Republic 5700
Ticket Office: 1109 Connecticut Avenue
PAN AMERICAN WORLD AIRWAYS
WORLD'S MOST EXPERIENCED AIRLINE
Fares subject to tax. *Trade Mark, Reg. U. S. Pat. Off.

"COOKING SPACE SCARCE AT YOUR PLACE?"

"Well, Ma'am, it won't matter once you own an Electric Roaster
because
this compact 'miniature' oven can cook enough to serve 50 people. Your Electric Roaster cooks whole meals at one time and bakes, too, does all its own 'watching', takes up only a tiny space, plugs into any handy outlet!
P.S. "Wonderful extra aid for Electric Range owners, too. Furnishes a *second* oven for larger scale cooking."
Your favorite Electric Appliance Dealer has 'em!
Pepco
Matchless Service

Thursday • Friday • Saturday
Clark's
"MORE FOR YOUR MONEY WITH CLARKS SPECIALS"

BOTTLED-IN-BOND
100 PROOF
DEEP SPRINGS
STRAIGHT BOURBON
4½ YEARS OLD
It's all straight bonded bourbon aged in new charred oak barrels . . . light, mild and pleasing . . . A TYPICAL CLARK'S VALUE!
A REAL BUY AT THIS LOW PRICE! 2.99 FIFTH

Imported Marmot TAVEL ROSE
VIN. 1947
Delicious semi-dry fruity pink wine from the Rhone Valley of France.
97c 24-oz. Bot.

Imported POLLET BEAUJOLAIS
VIN. 1945 RED BURGUNDY 88c 24 oz. Bottle

Imported NEUCHATEL SWISS WHITE WINE 1.19
A choice wine that adds zest to dining.
24 OZ. BOT.

Imported FRENCH WINES
VIN. 1945 Burgundy SUPERIOR 69c
Red or White 24 OZ. BOT.

OLD HERMITAGE
STRAIGHT KENTUCKY BOURBON
4 YEARS OLD
3 FIFTHS FOR $10
Nationally famous Kentucky Bourbon. 86 proof.
3.49 FIFTH

FULL QUARTS - 32 OZ.
CLARK'S MONOGRAM STRAIGHT MARYLAND RYE
It's all whiskey—smooth and mellow. Note Clark's low price for a full quart. 86 proof.
3.47 FULL QUART

IMPORTED FRENCH CORDIALS
"GUILLOT"
Blackberry
Apricot
Cocoa
Cherry
Menthe
Bottled in France
Forty-six proof
1.97 FIFTH

IMPORTED PASSPORT PUERTO RICAN RUM
86 PROOF
Bottled in Puerto Rico — imported by Canada Dry Co.
1.99 FIFTH

IMPORTED CHOICE HUDSON BAY SCOTCH
86.8 Proof
4.98 FIFTH
$58 CASE

QUEEN ANNE
IMPORTED FINE QUALITY
SCOTCH
86.8 PROOF
$55 CASE
4.69 FIFTH

IMPORTED GLEN ROSSI SCOTCH
86 Proof
$44.00 Case
3.69 FIFTH

IMPORTED ROGER LOUIS FRENCH CHAMPAGNE
BRUT 1945
Brut . . . dry and delicious — imported direct from Epernay, France. Compares favorably with champagnes offered at double this price.
$31 CASE
2.69 FIFTH

PEDRO DOMECQ SPANISH SHERRIES
GUITAR—Pale Dry
IDEAL PALE—Med.
DOUBLE CENTURY—Sweet
99c FIFTH

FULL QUARTS
CLARK'S BLUE LABEL
DISTILLED DRY GIN
90 PROOF
100% Grain Neutral Spirits
2.89 QUART

705 14th St. QUANTITY RIGHTS RESERVED NA. 3320

'Snags' Lewis Case Continued Until Nov. 20

District Court Judge Edward A. Tamm yesterday refused to dismiss gambling and conspiracy indictments against 13 associates of William "Snags" Lewis, alleged kingpin of Washington's 100-million-dollar-a-year gambling racket.

A jury was unable to agree when the 13 plus Lewis were tried last November, and the retrial was scheduled to start yesterday.

Assistant United States Attorney William Hitz asked Judge Tamm for a continuance, since all 14 and five others have been extradited to Prince Georges County where they are free on bond on gambling charges stemming from the same March, 1949, raid.

Defense Attorney Myron G. Ehrlich, representing all the defendants except Lewis, opposed the continuance and countered with a motion to dismiss the indictments.

He argued that the Government had continued the case many times when the defense was ready for trial. Never before, he said, has an "asylum State," the District where the men face felony charges, preferred to extradite the men to a State to face misdemeanor charges.

Judge Tamm ordered the case continued until November 20.

Fay Requests Special Judge For Homicides

Assignment of a judge to hear negligent homicide cases only was called for yesterday by United States Attorney George Morris Fay.

Thirteen negligent homicides are on the Municipal Court calendar, which is now running two months behind for jury trials.

In a letter to Chief Judge George P. Barse of Municipal Court, Fay wrote:

"I feel it is in the interest of the Government and the better administration of justice that I ask you to seriously consider the assignment of a judge to hear negligent homicide cases."

Between 15 and 20 cases are regularly scheduled each day in jury court, Fay explained. Under the present system, some negligent homicide cases take three days to try. On the day after the end of a negligent homicide case, there may be as many as 60 jury cases scheduled for trial.

Lunacy inquisitions, which take precedence over every other jury case in Municipal Court, further delay the calendar, Fay told Judge Barse.

Continued delays, the District Attorney added, make the jurors feel that the case is unimportant. Three of the negligent homicide cases are scheduled for trial this month.

Judge Barse, who has been ill for a week, could not be reached for comment.

Give a bottle of these ready-mixed, high quality cocktails. *Dry Martinis, Manhattans,* (both 65 proof) and 6 other kinds.

HEUBLEIN'S CLUB *Cocktails*

G. F. Heublein & Bro., Inc., Hartford, Conn.

Jordan's October Sale

Buy at Jordan's Now and SAVE on

PIANOS

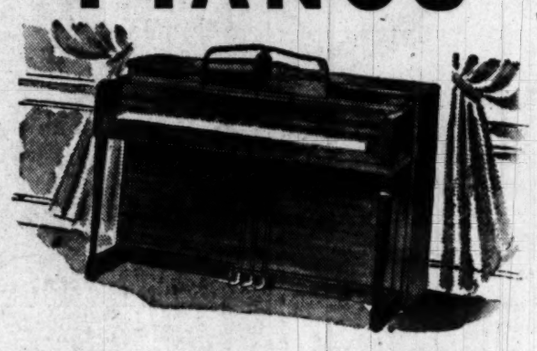

We are offering dozens of new, used, floor sample and slightly used pianos of popular wanted types at lowered prices. These are pianos that we purchased or contracted to purchase before late increases, and each instrument on sale is priced below today's market and no higher than identical models were selling for six months ago. (Some are actually priced below what we had them tagged last winter.) An unusual opportunity to buy, at a double saving in view of rising prices.

Wide selection of styles and finishes in such makes as Chickering, Mason & Hamlin, Story & Clark, Steinway, Winter & Co., Huntington, Lester Betsy Ross, Wurlitzer, Estey, Kohler & Campbell, George Steck, Cable-Nelson, Musette and others.

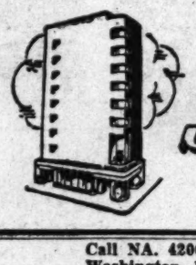

Take As Long As 3 Years to Pay

JORDAN'S

Corner 13th and G Streets
STerling 9400

Call NA. 4200, ask for Circulation, and order Washington Post guaranteed home delivery.

REMEMBER THIS BOTTLE?

it's back!

100 PROOF

THE SAME SQUARE WHISKEY

IN THE SAME SQUARE BOTTLE

Seems like old times, doesn't it—seeing this square bottle again? Sure it does, because this bottle on your dealer's shelf tells you that your old favorite, Mount Vernon bottled in bond, is back. What's more, it's the same 100 proof light-bodied whiskey with the memorable mildness and flavor that you knew before. Try it soon!

MOUNT VERNON BRAND

STRAIGHT RYE WHISKEY

National Distillers Products Corporation, New York, N. Y.

Picture 48 modern stores all together on 3 city blocks . . . imagine having all the parking space you need, whenever you need it . . . that's Shirlington! It's the easiest place in the world to shop . . . saves time, tempers and money! You'll find everything from food to fashions . . . from furniture to cars . . . all at one time, all priced to please the family budget. See for yourself tonight or Friday . . . STORES ARE OPEN LATE!

Shirlington

BUSINESS CENTER

Shirlington Business Center is located on the Shirley Highway 2½ miles from Pentagon Bldg., adjacent to Fairlington and Parkfairfax.

48 OF AMERICA'S FINEST STORES—ALL TOGETHER IN 3 CITY BLOCKS

ABC LIQUOR STORE*
Open Weekdays Until 8 P. M.

ACME MARKETS
One of the larger super markets

ADELINE SHOP
Fine Women's Accessories

ARISTO CLEANER*
Expert Dry Cleaning for men & women

A. S. BECK SHOES
Fifth Avenue Shoes for Women, Men

CLOTHES HORSE
Women's Wear and Accessories

COHEN'S
Picture Frames, Mirrors, Pictures

CLIVE'S BEAUTY SHOP
Every Beauty Shop Service

COMMUNITY DRUG STORE
One of the Largest in the East

THE ESTHER SHOP
Children's Wear—Babes to Teens

FANNY FARMER
Nationally Famous Candies and Sweets

FIRESTONE STORES
Automobile Tires, Accessories, etc.

GUDE'S FLORIST*
Cut Flowers, Corsages, Plants, etc.

GULF STATION
Huge Super-Service Station

HIGH'S ICE CREAM
One of the Famous High Ice Cream Stores

HOME STITCH SHOP
Virginia's Finest Fabric & Knitting Center

HOT SHOPPE
Huge Restaurant & Retail Food Store

FRANK R. JELLEFF
Branch of Famous Women's Store

JERRY'S KIDDIE CENTER
Complete Outfitters for Children

JERRY'S NURSERY LAND
Nursery Furniture and Layettes

JULES HAIR STYLIST*
Complete Beauty Shop for Milady

JUVENILE BOOTERY
Shoes for Babies to Teens

LENDERS, INC.
Money when you need it!

TED LOUIS SHOP
Famous Arrow Shirts & Dobbs Hats

MILL END SHOP*
Drapery and Slipcover Fabrics

NUGENT'S WOMEN'S WEAR
Fine Dresses and Accessories

PITTLE'S BAKERY
Cakes, Pastries, Cookies, Bread, etc.

U. S. POST OFFICE*
Big Enough to Service a City

SHIRLINGTON RADIO SHOP
Radio-Television Sales & Service

SHIRLINGTON PHOTOGRAPHERS*
Famous for Family Photographs

SHIRLINGTON COOPERATIVE
The E. A. Filene Department Store

SHIRLINGTON DELICATESSEN
Fine Foods, Sandwiches, Meals

SHIRLINGTON THEATRE
Modern Air-Conditioned Theatre

SHIRLINGTON JEWELERS
Diamonds, Watches, Silverware

SHIRLINGTON HARDWARE
Everything for the Garden and Home

SHIRLINGTON MOTOR CO.
Lincoln-Mercury Dealer, Sales, Service

SHIRLINGTON TRUST CO.*
A Complete Banking Institution

SHIRLINGTON CLEANERS
A Complete Dry Cleaning Service

SHIRLINGTON BARBERS*
Expert Barbers for Men and Children

SHIRLEY FOOD STORE
One of the Larger Super Markets

JOHN SIMON
Millinery, Dresses & Fine Sportswear

SINGER SEWING CENTER
Sewing Machines, Vacuum Cleaners, etc.

STAUFFERS
Famous Body Streamliners

TREASURE NOOK
Distinctive Gifts, Toys, etc.

WOODROW STORES
Nationally Famous Men's Wear

WOOLWORTH'S 5 & 10
One of the Largest Woolworth Stores

YOUR GIFT SHOP
Gifts for the Home, Birthdays, Etc.

**Stores so marked closed Friday nights.*

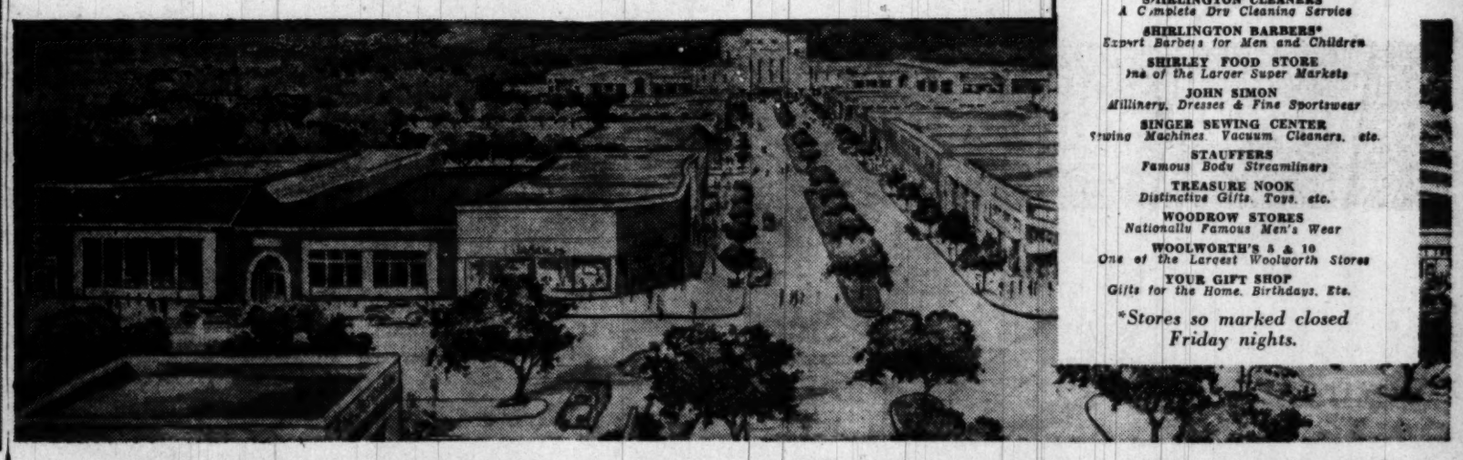

HOW HAS G. I. POWER *stalled Russia's plans for a showdown?*

As the Korean war races into a new climax, we are reaping the first rewards of victory.

U. S. diplomatic prestige and power skyrocketed to a new high as our G. I.'s raised the flag over Seoul, while Russia's plummeted to a new low for the year. What is the real importance of this latest international upsurge of confidence in U. S. policy and power? In the newest NEWSWEEK—out today—read the answers to these and scores of other vital questions:

Will military conscription become U.S. law?
Is Red China's threat to attack more than a bluff?
Why did Gen. MacArthur consider the Inchon landing a sure thing?

(Answered by Gen. Spaatz in his column)

And here are some vital questions on the home front:

Will wages be frozen?
Is the housing boom over?
Is oil rationing in the cards?

In these times of sudden change, the steadying hand of complete, objective appraisals of events is needed. That is why Newsweek not only gathers the headline but digs deep behind it and explores ahead of it. All developments, no matter how seemingly remote, that bear on the growing world struggle—diplomatic moves, propaganda, military strategy, armamemt, politics, people, business trends—are carefully pieced together to form a rounded picture.

It is a service in which Newsweek, as the Magazine of News Significance, has never been equalled.

A single session with Newsweek will etch on your mind why Newsweek's news service has become such an indispensable part of the lives and living of so many people. Pick up the current issue from your newsstand. It's on sale today—20¢.

Out Today 20¢!

NOTE TO ADVERTISERS:

- Advertising revenue for the 3rd quarter 1950 the highest 3rd quarter in Newsweek history
- September 1950 ad linage 12% over September 1949

YOU CAN BELIEVE IT IF YOU READ IT IN **NEWSWEEK**

The Washington Post

Registered in U. S. Patent Office

An Independent Newspaper
Published every day in the year by
The Washington Post Company

EUGENE MEYER, *Chairman of the Board*
PHILIP L. GRAHAM, *President and Publisher*

HERBERT ELLISTON ..... *Editor*
JAMES RUSSELL WIGGINS ..... *Managing Editor*
CHARLES C. BOYSEN ..... *Secretary*
JOHN W. SWEETERMAN ..... *Business Manager*
DONALD M. BERNARD ..... *Advertising Director*
JOHN J. CORSON ..... *Assistant Business Manager*

The Associated Press is entitled exclusively to use for republication of all news dispatches credited to it or not otherwise credited in this paper and local news of spontaneous origin published herein. Rights of republication of all other matter herein are also reserved.

1337 E Street N.W., Washington 4, D. C.
Telephone NAtional 4200

Offices of National Advertising Representatives

New York ..... 60 East 42nd Street (17)
Chicago ..... 333 North Michigan Avenue
Philadelphia ..... 1400 South Penn Square
Detroit ..... 1630 Guardian Building
Atlanta ..... 22 Marietta Street

CARRIER DELIVERY

District of Columbia and Suburbs

Daily and Sunday	Sunday Only	Daily Only
One week ... $ .35	One week ... $ .10	One week ... $ .25
One month .. 1.50	One month .. .45	One month .. 1.10

Fairfax Co., Va.—Prince George & Montgomery Co., Md.

Daily and Sunday	Sunday Only	Daily Only
One week ... $ .35	One week ... $ .15	One week ... $ .25
One month .. 1.50	One month .. .65	One month .. 1.10

Elsewhere

Daily and Sunday	Sunday Only	Daily Only
One week ... $ .40	One week ... $ .15	One week ... $ .25
One month .. 1.75	One month .. .65	One month .. 1.10

BY MAIL—PAYABLE IN ADVANCE

Daily and Sunday	Sunday Only	Daily Only
One year ... $21.00	One year ... $7.80	One year ... $12.20
Six months .. 10.50	Six months .. 3.90	Six months .. 6.60
Three months 5.25	Three months 1.95	Three months 3.30
One month .. 1.75	One month .. .65	One month .. 1.10

Rates to Foreign Countries will be furnished upon request

Entered at the Postoffice, Washington, D. C. as second-class mail matter.

Thursday, October 5, 1950

Homemakers Invitation

The Rural Women of the University of Maryland Extension Service have extended an invitation to women of all the foreign embassies and legations in Washington to attend the annual meeting of 33 Montgomery County Homemaker Clubs in Silver Spring next Thursday. The invitation was prompted by generosity; behind it lies a sense that the families of foreign diplomatic personnel in Washington too often are cut off from contact with American families. The Maryland women have held out a hand in friendship believing that they and the women of other countries now living here have much to give to one another. What they have proposed constitutes at the same time, it seems to us, the best possible kind of American propaganda.

Visitors who attend the meeting will learn a great deal about some happy and fulfilling aspects of American life not generally discernible in the ordinary round of official diplomatic activities. There will be an exhibit of various kinds of work done by the homemakers — hand-hooked rugs, lamp shades, refinished furniture and other crafts; there will be a yearly report on the work done by homemaker clubs of the county; there will be a talk on "Care of the Land and What it Means to People of the World." And there will be an informal tea at which the Maryland women hope to get acquainted with their guests and open the door of friendship to them. We hope that many women from abroad will accept the invitation in the warm spirit in which it has been extended. No doubt they will be able to teach our homemakers a good deal about the countries from which they come. No doubt, too, they will learn something about America that will enhance their understanding of this diverse land.

Draft Or Raid?

Maj. Gen. Lewis B. Hershey, director of Selective Service, seems to have forgotten the "selective" part of his job. At least, the tenor of his remarks before the Society for Personnel Administration—to the effect that the American people have been sold "a lot of baloney" on the deferment of scientists and professional men—showed slight concern for the concept of the draft as an effort to place men where they can best be used in national service. General Hershey's suggestion to personnel administrators, presumably facetious, that they look up "critical occupations" to see whether "fighting man" is listed ignores the fact that this is still, thank heaven, a civilian society. And his comment that because he has a bachelor of science degree he has just as much claim to be called a scientist as many other so-called scientists reduces the discussion to the level of absurdity. It is of a piece with a growing anti-intellectualism which is most dangerous to our security.

To be sure, the country is faced with a nice problem in determining where an individual can be of the most service, and General Hershey's zeal to get enough men to the fighting fronts is commendable. Undoubtedly there have been some attempts by would-be draft-dodgers to take refuge behind a degree. And certainly the natural inclination of scientists to ask deferments for scientists must be taken into account. But that is precisely what Selective Service is for—to formulate standards to guide draft boards in reaching the difficult decisions on where a man is most needed.

What is not possible to equate, as General Hershey seems to do, is the contribution a scientist might make in his profession as against his usefulness on the fighting front. This would be a ridiculous construction of "equality." For example, a young scientist who was able to put the finishing touches on some new weapon would be worth many times what he would be in uniform. There is no partiality for scientists in the realization that in a struggle in which the United States and Western world are vastly outnumbered in military manpower, our hope lies in scientific ingenuity. Indeed, Selective Service already has recognized the need for a broad reservoir of national leadership in the deferment of certain college students.

Some concern is warranted, however, over the diminishing pool of draftable manpower. The armed services have only begun to expand, and when the impetus of the Korean war is over there will be added difficulties in calling up or keeping reservists on duty. Possibly some adjustment in test scores, plus the drafting of veterans with relatively short periods of service, will become necessary. An increase in pay scales also might help voluntary recruitment. But what the country still must come to is a concept of universal service, both military and civilian, in which the period of military training and service for young men will be sufficient to sustain the armed forces at their new level.

Touch And Go

Chinese Communist intentions on Korea are hidden by a total lack of direct information out of China and by an incessant barrage of tendentious propaganda from Nationalist Formosa. No confirmation is available of the widely published report that Chinese Reds are entering North Korea. There is, instead, a back-and-forth movement of North Korean Reds, with convoys made up, no doubt, of Manchurian supplies. With Soviet Russia more or less in control of this frontier, this is Soviet, not Chinese, enterprise; besides the bulk of Soviet overland trade with North Korea goes through Manchuria. It would be incredible if there were Chinese intervention at this penultimate stage in the Korean adventure. The Soviet still cannot want Chinese mixing in Korean affairs. Moreover, Moscow's Korea policy is already bankrupt, and even in Peking, where news of the outside world is scarce, there must be some realization that to try to bail out the Muscovites would be to invite disaster. Any such act would be the answer to Chiang Kai-shek's prayer and would put the Chinese Communists beyond the pale of the United Nations.

It would be truer to say, in our opinion, that the Chinese Communists for their own ends are backing Muscovite efforts to keep the world's nerves on edge. That was doubtless the purpose of the speech last weekend of Chou En-lai, Premier and Foreign Minister, in celebration of the first anniversary of the setting up of the Peking government. Mr. Chou said some harsh things about the United States, some justified, some without foundation; and he made a lot of noises about so-called American aggression. For instance, he applied the charge to American actions in Formosa and in Manchuria. However, in both cases the United States has behaved in accord with traditional Chinese practice in settling disputes. This is to invoke a go-between. Over Formosa the United States has offered to let the matter be dealt with by the United Nations after a hearing of the complaint by the Peking government. Furthermore, General MacArthur has withdrawn his military mission from Chiang Kai-shek's headquarters. The American offer of investigation by a third party or parties on the Manchurian incidents (in which American planes are said to have bombed Manchurian targets) still stands, as well as a pledge of compensation in case the Chinese charge is sustained. Peking seems assured in the long run of cooption on a U. N. Commission appointed to supervise pacification. Here in actual practice is the doctrine of the mean on which the Chinese set such store. If Mr. Chou were to go forward with this procedure, then the way to entry to the United Nations would be paved; instead, he ignores it.

If it be true that the Chou blast is simply an essay in a war of nerves, let Mr. Chou be assured that it is a dud. American opinion has gone beyond that stage. Mr. Chou would be surprised to see the unanimity manifest in this country to take the consequences of its grim decision to stop aggression. It will see it through, come what may, and, as is shown in Korea, with no paper tiger, either. How can he expect to get into the United Nations when he is applauding an aggression against which the United Nations has taken action? He ought to know that he is tearing up the main credential of membership by showing in fact a lack of respect for the world organization and the absence of a peace-loving spirit. Nor will the U. N. compromise with aggression by relating the cease fire to any problem connected with any other country; the problem in Korea will be dealt with on its merits. So will the China problem. Mr. Chou ought to realize that it takes two parties to settle a dispute, and his speech is calculated by its intransigence merely to widen the gulf.

Minus One

To the sorrow of many and the surprise of few the Yankees took the opening game of the 1950 World Series. But it is a melancholy satisfaction to those who love to see the mighty humbled and the lowly exalted that even the Yankees were obliged to take it by practices relatively unfamiliar to the regular customers of the American League parks. In the fourth inning their Mr. Brown achieved the only extra base hit of the game, and since it happened with nobody out, they were able to wangle him home with a pair of outfield flies. And that, if we may say so, was obliging Mr. Stengel to play it very close to the zipper of his windbreaker.

In a way, Mr. Sawyer's choice of Mr. Konstanty as his starting pitcher—which, according to our Mr. Povich, shocked and staggered the baseball savants—was vindicated. The tall, and spectacled Mr. Konstanty, who somehow manages, even in a baseball suit, to resemble a benignant Benedictine abbot in a shovel hat, did well enough to win a half dozen ordinary games. Unhappily for him and for Professor Sawyer, Mr. Vic Raschi did even better. Where Mr. Konstanty in eight innings held the Yankees to four hits, keeping such powerful batsmen as Messrs. DiMaggio, Mize, and Berra impotent throughout, Mr. Raschi in nine permitted only a pair of singles, by Messrs. Jones and Seminick, respectively.

And so on the eve of the second game the odds on the Yankees to win the series continue to rise and the odds against their doing so in four consecutive games go down. The Phillies seem to be contending not merely against the Yankees, but against the slings and arrows of outrageous fortune. Since the beginning of last month they seem to have been visited by all the plagues of Egypt, and perhaps a few that the Egyptians missed. Their great money batter, Mr. Nicholson—a mediocrity at most times but almost invincible in the clutch—went down with diabetes. Their infant prodigy, Mr. Simmons, was snatched away from Mr. Sawyer's tender bosom by minions of Mars, leaving Mr. Sawyer without any left-hander more reliable than Mr. Ken Heintzelman. Another of their young pitching prodigies, Mr. Church, while in the process of winning a game had his face pushed back toward second base by a hard line drive.

On Tuesday evening the military—who all along had been taking the attitude that while Mr. Simmons might be a hero in Philadelphia, he was just another guy named Joe to the Twenty-eighth Division—suddenly changed their minds. They announced (in the ineffable manner of military men for which the Greeks also had a name), that Mr. Simmons was being granted a furlough, so that he could get in there and work for the glory and honor of the sovereign Commonwealth of Pennsylvania. That, no doubt, made things a bit pleasanter for Bugler Simmons; but it was of no help whatever to Mr. Sawyer, for both the series and his furlough will be over before Mr. Simmons can get himself back into condition.

The Spiral Moves On

Air Force Undersecretary John McCone has picked a dramatic way of illustrating the problem of galloping inflation that confronts us all. Price rises between April and September, he told a House Armed Services Subcommittee, have lessened Air Force purchasing power by the equivalent of 750 F-86 jet fighter planes. In other words, to purchase the 4428 new planes programmed for this year will cost 7 to 8 percent more than anticipated, or from 215 to 360 million dollars additional.

Nor is the full impact of inflation to date reflected in these figures. Another official cited increases of 128.9 percent in the price of crude rubber, 32.9 percent in tin and 23.6 percent in copper. Obviously such increases will have a drastic effect on the purchase of such items as signal wire. These and comparable increases will be magnified in many ways as the Army embarks on its plan to add another division and the Air Force advances toward its goal of 69 groups by 1953 and talks of an ultimate 95 groups. And as Congress votes more money, which it must do to carry out defense plans, the inflationary effect of deficit financing will be compounded.

There is, to be sure, some slight solace in the Bureau of Labor Statistics wholesale price index, which showed a drop of four tenths of a point—from 169.8 to 169.4—for the week ended September 26 as compared with September 19. But wholesale prices are still 8 percent above pre-Korea and 11.2 percent above last year. Moreover, this index is an average, and it reflects only indirectly the sharp inflationary increases in specific commodities needed by the military. Furthermore, the last available cost of living statistics are for mid-August, when there had not yet been time for retail prices to show the full rise at the wholesale level. It is the pinch at the retail level, of course, that concerns the public most directly and leads to demands for wage increases. However, it may be noted that between August 15 and September 15 the Bureau of Agricultural Economics index for farm prices received jumped from 267 to 272 and is now 25 points above a year ago. Substantial increases have been registered in the price of cotton, cottonseed oil, dairy products and fruits; average farm prices are now at 105 percent of parity.

Altogether there is no ground for either reassurance or complacency in this picture, especially since the main impact of the price rises is yet to be felt. Inflation is the battle of the home front. It would be tragic indeed to win the battle in Korea only to lose it on the home front.

Political Businessman

Following close on the heels of the Nobel Peace Award, the Moscow *Literary Gazette* has announced its fall list of "enemies of humanity." As a charter member of this once select group, *The Washington Post* notes with pleasure the inclusion of Mr. Henry Wallace's name and welcomes him warmly to the ranks. Mr. Wallace won admission as the result of rather conspicuous right-wing deviationism immediately following the outbreak of the Korean war. He indulged in a warmongering observation to the effect that he was on the side of the United States and the United Nations. The Moscow magazine cited him, therefore, as a "political businessman" and even included him, along with John Dos Passos, in a list of writers and cultural figures whom it designated "Truman lackeys." Whether or not Mr. Wallace genuinely deserves the latter accolade only Mr. Truman can say; we are disposed to be skeptical. But the *Literary Gazette* is never niggardly in its denigration.

Without wishing to disparage Mr. Wallace in any way, we admit to a certain degree of anxiety about contemporary criteria for admission to the *Literary Gazette's* blacklist. In the old days, when we first became members, the group was as exclusive as, say, the Aqua Velva after-shave club, and membership carried with it a certain cachet that seemed to us rather agreeable. We are not snobs and we have no desire to exclude anyone on mere grounds of birth and breeding or because he may at one time in the past have been a common man. But the *Literary Gazette* does seem to be letting the bars down to a point where anyone at all can join the club for the asking. If it does not watch its step, it will soon find that it has included among the "enemies of humanity" virtually all humans.

"Look — Why Don't We All Go Home And Call It Even?"

Letters To The Editor

Communications must be addressed to the editor and must carry the complete name and street address of the writer, though pen names will be permitted at the editor's discretion. Letters of less than 200 words will be given preference, and all letters are subject to condensation. No communication can be returned.

Ugly Apartments

In a recent book *The Curtain Isn't Iron* by Joseph C. Harsch, he brings out that in the city of Helsinki which last he visited in 1949, the people are concerned about the beauty of their community, that good architecture extends to the factories and to the inexpensive apartment houses for workers and he concludes with the statement that "There is virtually no sordid or careless ugliness in Helsinki."

What a contrast this picture presents to that offered by our own City of Washington, proclaimed as the most beautiful of cities, but where, just recently, a myriad of apartment houses have sprung up, not only in commercialized areas but in good residential districts, which do not possess a single redeeming feature in pleasing architectural design, but on the contrary stand out in their bold drabness as hideous and depressing monuments to the greed of those who built them in order to exploit a condition of housing shortage.

What a great service *The Washington Post* would render the city if it sponsored a movement which would prevent further atrocities of the type referred to from further disfigurement of the Nation's Capital.

C. M. WESSAN.

Washington.

"Deserted" Chiang

It is not simply "Chiang's political hide" we are asked to save, but the concept which we, as a Nation, formed under the Hay Doctrine, in 1900, that Chinese territory should not be invaded by any aggressor, whether he do so directly, or through so called "harmless agrarians."

If "Arlington Resident" (letter published October 1) examined the record he would find that Chiang never asked us for a single man. All that Chiang wanted was credit with which to buy ammunition to shoot in the guns we had turned over to him from World War II surplus. These guns, by the way, were not a gift, but in payment for food and materials which our forces, fighting in China during World War II, had commandeered from the Chinese.

The story a la "Arlington Resident" is a sad, sad one. Riding on top of the world, with billions of dollars of our economic and military aid, Chiang is suddenly faced with an "insurrection." "This movement had practically no outside backing" goes the story which "Arlington Resident" has learned from the *Stillwell Papers*, *Thunder out of China* and Profesor Fairbanks, all authors well calculated to keep in confusion as to what really happened. "If Chiang ran out of anything it was *men*" goes the well learned story of what *really happened* according to the sources in which "Arlington Resident" so implicitly believes.

He never heard of the hundreds of millions of rifles, artillery pieces and equipment, with ammunition, which the surrendering Japanese in Manchuria (800,000 of them) left with the Russians and which the Communists "found."

However, there is one test as to whether the Russians helped the Chinese Reds or not. What happened after the Red victory in China? Why Mao Tse-tun couldn't get on a train fast enough and get to Moscow where he signed one of the most abjectly demeaning documents in the history of all China's abjectly demeaning documents. With a people, half of whom were starving, what did he promise to deliver to the Russians? Why food! What did he get in return? Advice!

As a further result of our policy in deserting Chiang we are, I predict: (a) going to recognize Red China which will mean turning Formosa over to them without a struggle and ditching Chiang, (b) embark upon a comprehensive "Point 4" plan to rehabilitate Red China by building up her industries so that she may eventually fight us more effectively.

READER.

Washington.

Dognaping

This is the occasion for consideration of our pets and their needs, rather than a time for exploiting them. All over the country dognaping is going on at a greater degree than ever before.

This month I heard of friends living on the opposite sides of the city who both lost their purebred collies the same day. One that was chained, had its collar cut off and left behind.

Pets are also stolen in Maryland and Virginia. Cats also are disappearing.

Why is it not against the law for laboratories to purchase beautiful pets in perfect health from any bum or boy claiming he has a stray or unwanted animal?

MRS. H. D. ALBIN.
Animal Protective Association

Takoma Park.

"The Barrier"

The closing performance of "The Barrier" on September 30, ironically enough, played to a house approximately 70 per cent full. When the performance ended, there was overwhelming applause. The ovation demanded at least seven curtain calls.

It is unsafe to venture too far into the probable causes for this. The performance was impressive. The plot, honestly based and uncompromising, was moving and direct, and certainly not incredible. It was tragic that the "bastard" Negro son of the Southern white colonel found slaying his father and killing himself the last resorts to preserving the idea of individual freedom. The cast was capable and convincing and succeeded in maintaining an atmosphere of interest and attention throughout the play. The music, though not melodious or indelible on the memory, seemed adapted to the tense and highly serious nature of the drama.

It was inevitable that so controversial a theme would have aroused noxious feelings and animosity for the play among some of the Washington public, and in part account for slack attendance. But this is no discredit to the play. It is sometimes healthy to take skeletons out of the closet and examine them.

CHARLOTTE P. DODSON.

Washington.

General Assembly Powers

May I point out a basic inconsistency from the standpoint of international law and the United Nations Charter, in connection with the recently proposed program to give to the General Assembly certain powers with regard to the maintenance of peace and security.

The gist of the proposals may be summed up as follows: In any dispute which results in armed aggression when the Security Council is tied up by a veto, the General Assembly would be called into action immediately. A veto does not apply in the Assembly and by a two-thirds majority vote, it would commit certain prepicked armed forces, of those nations that were willing, to restore peace and security.

The entire plan is legally inadmissible, and the Charter is quite explicit on the matter.

1. The plan envisages a previous submission of the problem to the Security Council, and it is assumed, say that an enforcement order of the Council is vetoed, (probably by Malik) and is then submitted to the General Assembly for action. Article 12 of the Charter says as follows: "While the Security Council is exercising with respect to any dispute or situation the functions assigned to it in the present Charter the General Assembly shall not make any recommendation with regard to that dispute or situation unless the Security Council so requests." The possibility that the Security Council would make such a request is remote, but even in that event the very question of making a request is vetoable, since the question whether something is or is not a substantive decision is subject to the rule of unanimity.

2. It has been suggested that the proposals are or can be based on Article 51, the so-called "self-defense" clause which gives the right to collective as well as individual self-defense. This is true, but if the basis for the new proposed arrangements is Article 51 and that is the justification which will be used by the new arrangement in the General Assembly, then two things become apparent: (a) The arrangement is unnecessary because Article 51 is an escape clause to which any nation or group of nations can resort any time. Article 51 specifically makes mandatory the report of such self-defense to the Security Council, which automatically places it on the Council agenda.

3. It has been proposed that the new international military contingents be at the disposal of the General Assembly, subject to the willingness of the contributing nations as to their use in each individual case. This is a very loose arrangement, but the only one possible under the Charter since any formal arrangement is only possible under Articles 43-50 between the Security Council and the individual nations and not between any other organ of the U. N.

It should be pointed out that in the entire Chapter VII of the Charter, which is concerned with the problem of "Action with respect to threats to the peace, breaches and acts of aggression," etc., the words "General Assembly" are not mentioned even once, and the opening paragraph of the first article in this chapter clearly states (39) "The Security Council shall determine the existence of any threat to the peace . . . and shall make recommendations or decide what measures shall be taken etc. . . ."

By comparison, though the General Assembly may debate anything, and make recommendations on anything, it is specifically enjoined in the Charter twice not to make recommendations on any dispute or situation which the Security Council has on its agenda (Articles 12 and 14).

It is my opinion that change could be achieved only by an amendment to the Charter which requires the concurrence of the permanent members of the Security Council.

STEVEN P. NAGEL, III.

Washington.

Editor's note: This correspondent seems to overlook the fact that the Assembly is free to make recommendations bearing upon the maintenance of peace and security as soon as the Security Council "ceases to deal with such matters."

Administration And Inflation

By Mark Sullivan

Wage Encouragement

THE COUNTRY is in a racing inflation; the spirit of a race runs throughout it. Union leaders race to make sure that they be not left behind—when one of them gets a raise, others feel they must demand an equal or greater raise, lest they lose faith with their unions. Labor leaders as a group race to demand raises, with an eye on the possibility that the Administration may use the power Congress gave it to put ceilings on wages; they race to beat the gun of possible Administration action. Labor as a group races with agriculture as a group. The labor leaders cite cost of living as an argument for wage raises; and cost of living, the major factor in which is food, increases as a result of the operation of Government price support of farm crops. After labor has received a wage raise, and the wage raise has been followed by an increase in the cost of manufactured goods, the Department of Agriculture uses the increased prices paid by farmers for manufactured goods as the base for a new increase in the prices at which the Government supports farm crops.

The inflation presently raging is not a result of the Korean war. The part the war has in it is merely as an acceleration of an inflation that was already strongly under way and was certain to grow worse. Unless this is understood, the war may become a cover-up for deeper causes and may divert the minds of the people from right policies and actions now needed.

THE POSTWAR inflation began with policies adopted by the Truman Administration after the war ended. One broad policy was that the purchasing power of the country should be increased. Increase of purchasing power as a policy to be carried out by Government was uncalled for and dangerous, for purchasing power at the end of the war was already enormous and contained in itself the danger of inflation.

Within the broad purpose of increasing purchasing power, was a specific policy of encouraging wage raises. Official promulgations of this policy by President Truman and others in the Administration were usually accompanied by a qualification. Wage rates should be raised, but the raises should be "noninflationary"—they should not be accompanied by increases in prices of goods. Sometimes the qualification was that the wage raises should be paid by industry out of profits. In a very limited number of cases this might have been done.

But the Administration's qualifications quickly succumbed to practical fact. In industry after industry wage raises took place as a result of demands by labor unions often accompanied by strikes. And in industry after industry the wage raises were accompanied or followed by increases in prices. This was bound to be, and the Administration itself had to recognize it. After the union of steelworkers had struck for a wage raise and got one, President Truman announced an increase of $5 a ton in the price of steel. From early 1946 on, there was a parallel parade of wage raises accompanied or followed by price increases.

THE EARLY Administration policy of increase of the country's purchasing power as a Government objective was repeated during the mild business recession that took place in 1949. This time the policy was called increase of the country's "national income." Mr. Truman, in an address at Pendleton, Oreg., in May, and on other occasions, took pride in and credit for an increase of 100 billion dollars in the national income that had taken place during the preceding 10 years; and promised another 100 billion-dollar increase as the Administration's "goal" for the coming 10 years.

In the term "national income" as used by Mr. Truman, some 20 percent or so of sound fact is made to support some 80 percent of fallacy. There can be and always has been some increase in national income due to sound causes—increase of population, increase in number of persons at work, improvement in industrial methods and the like These are economically sound, they result in increased production of goods.

But of the increase in national income that took place during the 10 years preceding 1949, a large part was a mere marking up of wages and prices. Far from being an increase in the production of goods, many of the postwar demands for increased wage rates were phrased by labor spokesmen as "50 hours pay for 40 hours work." And Mr. Truman's proclaca on of another 100 billion increase as a "goal" for the next 10 years was an expression of tolerance for, indeed an invitation to, further marking up of wages and prices. This began quickly and was strongly under way before Korea came. It is a basic mechanism of the present advance in inflation.

The present stage of inflation, like any advanced stage of any poison or other destructive force, contains cumulative momentum, brings nearer the danger of catastrophe.

Combating Prejudice

Evidently Mr. Merton Curtiss, whose letter appeared on October 3, hasn't heard that we have a United Nations, whose job it is to promote peace and good will among all peoples, to give to all individuals their rights of freedom. Clear-minded people are doing all they can to break up prejudice because now we know, "A house divided against itself cannot stand." No, prejudice is not here to stay, as he asserted.

JAMES HOWARD

Washington.

Today And Tomorrow

By Walter Lippmann

Soviet Korean Policy

AT THIS STAGE it may be useful to have another look at the Soviet thesis about Korea. The thesis was first stated by Mr. Gromyko within 10 days of the attack last June. During the weird month of August Mr. Malik used it remorselessly and tediously to fill in time while he waited for the news, which never came, that the Americans had been driven into the sea. Last week Mr. Vishinsky returned to the same thesis once again.

Lippmann

The thesis is (1) that the South Koreans, incited by the United States in the person of John Foster Dulles, attacked at the thirty-eighth parallel on June 25; and (2) that the North Koreans are waging a legitimate civil war, like the American war of 1861, to unify their country by force. None of the Soviet spokesmen has ever shown any embarrassment because the two arguments contradict one another, and their imperviousness to logic has led to a widespread belief that the whole business is nothing but the propaganda device, of which Hitler was the great exponent, generally called "the big lie."

MY OWN view is that the first part of the thesis—namely that Mr. Dulles was sent to Seoul to start the war—is an outright and preposterous fabrication, and that Messrs. Gromyko, Malik, and Vishinsky know it is. They know quite well and their papers have gloated over it, how lamentably unprepared were the South Korean army and the American forces in Japan. They know also, in circumstantial detail, how all the responsible American authorities had to improvise when the unpleasant news, which spoiled all their summer holiday plans, reached them.

It is the civil war thesis which is worth looking at again. It has served several purposes. In the first victorious push down the peninsula, the Soviet insistence that this was a civil war was patently designed to obstruct, slow up, and limit the intervention of the United Nations. When Mr. Gromyko and Mr. Malik used the civil war argument, they believed that the North Koreans would win if the intervention was too little and too late.

BUT NOW, with the invasion defeated and the first phase of the struggle just about ended, *what shall we make of Mr. Vishinsky's resort to this thesis?* Why in the face of an Assembly which has rejected overwhelmingly the claim that this is a civil war, and is recorded as believing that this was a case of naked international aggression, does Mr. Vishinsky repeat the argument? One can think of at least two reasons: the first is that the argument is useful in explaining to the North Koreans and to all the other satellite states why the Soviet Union did not intervene but let the North Koreans go down to disastrous defeat; the other is to lay the basis for a continuation of the Korean struggle by guerilla tactics.

MR. GROMYKO's use of the civil war thesis, on which the Soviet Foreign Office had obviously done a little research, is interesting in the light of the military behavior of the Soviet Union since then. A most remarkable thing about the Korean campaign has been the rigorous nonintervention of the Soviet forces. Though undoubtedly they sent in munitions and gave advice, they left our Air Force and Navy entirely unopposed, and, once the limited North Korean armor had been used up, they did not replenish it.

All this suggests that in their dealings with the North Korean authorities before the war began, the Russians laid it down firmly and emphatically that their own commitment would be strictly and even ruthlessly limited—that when the fighting started, the North Koreans would be on their own, and that they must not call upon the Soviet government to rescue them. Even in their direst straits it is noteworthy that the North Koreans have addressed no public appeal to the Soviet government for help.

North Korea, we must remember, has no military alliance with the Soviet Union. Thus in Peiping, Warsaw, Prague, Budapest, Sofia, Bucharest, the Soviet Union is in a position to point out that from the beginning they have insisted that this was a civil war in which big powers cannot intervene, and that that is why they did not help the North Koreans more.

WHETHER this will impress, even if it does not reassure, the satellites is another question. At least it rationalizes for them and for the world as well the fact that the Soviet Union's policy is at present to limit its commitments well short of the risks of war which would involve its own forces.

But in addition this thesis bears importantly on what appears to be coming in Korea—on that long, confused period of struggle which, unless it can be ended by diplomatic agreement with Russia and China, will almost certainly require large occupation and police forces for a very long time to come. If this underground *struggle in the mountains, the villages, and the back alleys can* be defined in Asia as a civil war—like the Indo-Chinese—it may be exceedingly difficult for the U. N. to find Asian powers to establish law and order while Korea is being unified and reconstructed.

GRIN AND BEAR IT By Lichty

"Comrade agent report much evidence of war mongering in United States . . . Huge stadiums all over land filled with mad capitalists roaring FIGHT! FIGHT! FIGHT!"

Stassen's Letter to Stalin

Following is the text of a letter from Harold E. Stassen to Premier Stalin, discussing steps toward world peace:

It is now 3½ years since I talked with you in a conference at the Kremlin at the conclusion of which you informally invited me to confer again in the future. I write to you now, as I spoke then, as a private citizen of the United States and as a member of the party which is not now in power in the administration of the country.

I write to you now, as I spoke then, in the interest of world peace and freedom of progress for mankind; and not to influence your government in relation to any disputes or controversies with the United States, which are entirely in the hands of our every one of the things I said officials.

As you may realize, each and to you about the United States in 1947, in the discussion which was published then throughout both countries, has proved to be true and correct.

The United States has not had the economic crash of depression which your advisers were saying would come and which I said would not come.

U. S. Economy Unlike Hitler's

The United States has demonstrated that its economic system is different from Hitler's economic system and not like it, as you indicated.

The total United States world trade has not been more than 12 percent, has not increased to 20 percent as you indicated it would, and has not been profitable but has been financed by loans and European recovery grants.

The failure to agree on international control of atomic energy for peace has increased world tensions and bitterness.

The Soviet Union's continued barring of opportunities for the American people — including students and tourists—to visit Russia and its continued censorship of the American press correspondents has added to misunderstandings.

On the other hand, you stated in our discussion that the Soviet Union desired world peace.

I also say to you that if your advisers tell you that the American people are divided and quarreling with each other and that this will weaken the United States, they are wrong. None of our quarrels or differences will affect the united armament effort, the united production, or the united mobilization of our country.

Can't Undermine U. S.

If your advisers tell you that the Communist organizations in this country can undermine our economic and military strength, they are wrong. Just as rapidly as Communist members show such intentions, they will find American labor and the American people quickly overcoming them.

If your advisers tell you that our young men will not go back into uniform and fight they are wrong. Much as they dislike war, the young men of the United States, veterans and non-veterans, will go into uniform in any numbers necessary to join with other members of the United Nations to defend the peace-desiring nations of the world and to thoroughly defeat anyone who starts a third world war.

Cites USSR Aggressions

I find it impossible to reconcile the statement with the North Korean aggression, with the Soviet Union's refusal to cooperate in stopping that aggression, with the Soviet Union's rearmament of Eastern Germany and with other recent actions of the Soviet Union. I have spoken of these developments and of what they mean to the American people in an address on August 15, 1950.

I therefore write to you this personal message in an effort to stop the drift toward war and to change the direction of world actions instead toward peace and human progress. The Soviet Union's direction will be judged not by words or documents, but by actions.

To this end, I say to you that if your advisers are now telling you that the United States will have an economic failure if forced to carry on a long rearmament program, they are wrong again. I am certain that if it must be done, the United States can match Soviet rearmament for 10 or 20 years, or indefinitely, without an economic failure. Our labor, our industrialists, our farmers, all of our people in our free society under our modern people's capitalism, have learned more and more about production methods and they can accomplish miraculous results.

If your advisers tell you that the United States may attack the Soviet Union without provocation they are wrong. If neither the Soviet Union nor any of the other Communist states associated with it, commit aggression, the people of the United States would never support or permit the waging of war against the Soviet Union. The American people continue to feel friendly toward the Russian people and still remember the great sacrifices and heroic fighting of the Russian armies in our joint victories over Hitler's Nazi forces.

Urges Policy Change

I therefore write to you to urge that you change the policy of the Soviet Union and move toward world peace and freedom for mankind. I urge that you stop attacking the churches in the Balkans. I urge that you open your borders to tourists and merchants and students and increase the freedom of the peoples of all nationalities within the Comunist-governed countries. I urge that you join in rewriting and strengthening the United Nations Charter.

If you do move toward peace and freedom much can be accomplished through the cooperation of our counties to improve the living condiitons of the people in both countries and of the people in the rest of the word. If you do not, the rearmament programs throughout the world will add a burden of suffering and hardship on the backs of millions of innocent peoples, and the world tensions and dangers of war will increase.

If you doubt any of the things I say to you, I believe that I can prove each point to you with much evidence, either through correspondence or further conferences, with the understanding that everything we both said would be openly and publicly released to the people as our previous conversation was released, and as this message will be released to the people within a few days.

STASSEN—*From Page 1*

Stassen Writes Stalin Asking Personal Parley in Peace Bid

* * * * * *

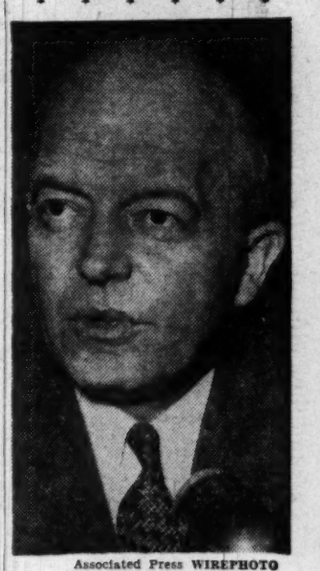

Associated Press WIREPHOTO
HAROLD STASSEN
. . . *seeking world peace*

ference in Moscow Stassen said he had delivered a copy of his letter to Stalin at the State Department on Monday. He emphasized, however, that his project was wholly unofficial.

The State Department expressed no objection to Stassen's move. Press Officer Michael McDermott told reporters, as Stassen had earlier, that the department knew nothing about the matter prior to Monday.

"I understand the letter was sent in Mr. Stassen's private capacity," McDermott said. "It had no official inspiration."

He said if the proposed mission to Moscow should come off, there was "no doubt whatever" about Stassen getting a passport.

Stassen, talking to reporters, said that if he got the chance to talk to Stalin and members of the Politburo, he would take along "four or five top citizen leaders of the United States." He wouldn't identify any of the people he had in mind, but said that one was a publisher.

He said, in answer to a question, that his move could be taken as an "implied criticism" of the Truman Administration for not following out a proposal he made in February for a "Mid-Century Conference" of American and Soviet leaders to stave off an atomic race and a third World War."

Stassen, replying to another question, said he did not think he would be working at cross-purposes with official policy toward Russia.

In his February speech in Grand Rapids, Mich., in which he suggested a conference of American and Russian leaders, Stassen said it ought to include Stalin and at least four members of the Politburo. On the American side, he said, it ought to include President Truman, the Secretaries of State and Defense, Gen. Omar Bradley, Senators Vandenberg and Taft, Bernard M. Baruch and Gen. Dwight D. Eisenhower.

Stassen said a flood of letters poured in on him after this speech, including one from a disabled Marine who wanted to know what he personally was going to do for world peace. These letters, he explained, provided the "push" for his latest project. He said he had talked it over with a good many people, including university presidents and Republicans in Congress. Asked if he had conferred with General Eisenhower, who is president of Columbia University, Stassen said he had talked to him about "elements of the world situation" but not about his specific proposal.

When Stassen talked to Stalin in 1947, he found the Russian dictator much beguiled by what he had read of a possible economic bust in the United States.

Stassen recalled this in writing to the Generalissimo this week. He reminded him that all the things he told him in '47 had proved to be true and correct.

"The United States," he wrote, "has not had the economic crash or depression which your advisers were saying would come and which I said would not come."

Stassen said he was taking leave from his duties at the University of Pennsylvania, and would start out in mid-November for Asia, travelling by plane. He said his expenses would be paid by one of the "major foundations" in this country.

President Is Amused By Stassen Proposal

ABOARD THE YACHT COMMANDER, with President Truman, Oct. 4 (U.P.).—President Truman took a philosophical attitude today toward Harold E. Stassen's proposal for a personal peace conference with Soviet Premier Josef Stalin.

But the President was more amused than anything else about the two-time GOP presidential contender's bid for a face-to-face talk with the Soviet leader.

'Sounds Good to Me,' Henry Wallace Says

New York, Oct. 4 (AP).—Henry A. Wallace said tonight that what he has heard of Harold E. Stassen's proposal to meet with Premier Stalin "sounded good to me."

"At all costs the USSR and the USA must avoid the rivers of blood which would flow from a third World War."

Crime Inquiry At Chicago Opens Today

CHICAGO, Oct. 4 (U.P.).—The Kefauver Senate Crime Investigating Committee opens a two-day secret session tomorrow against a backdrop of a murdered witness and the flight of some of the Nation's top crime overlords to escape subpenas.

Making a long-awaited appearance in the city that spawned much of modern-day organized crime in the days of Al Capone, the committee will hold closed hearings tomorrow and Friday in the United States Courthouse.

It was in the courthouse in 1631 that Scarface Al was sentenced for income tax evasion, ending his fabulous career as the kingpin of the underworld.

The committee hopes to establish that from the ashes of the old Capone mob came powerful "syndicates" of crime with linkups over the Nation and holding sway over gambling, vice and other enterprises.

Committee agents, however, disclosed that the closed hearings probably will accomplish only the "spadework" for the inquiry, and that open meetings will be held later.

Three members of the five-man committee, Senators Estes Kefauver, (D., Tenn.) Alexander Wiley, (R., Wis.) and Herbert O'Connor, (D., Md.) are scheduled to participate.

On September 25 detective William Drury, former police lieutenant and crime crusader who was expected to give important information to the committee, was slain from ambush. It was believed gangland took the one sure way to stop him from testifying.

In addition, Robinson and his aides soon found that many of those named in their subpenas were not around to be served.

Tony Accardo, reputed boss of the Chicago syndicate, fled to Mexico, where the committee is seeking the aid of the Mexican government, as well as the United States State Department, in getting him back. Jack Guzik, business agent of the syndicate and one-time Capone lieutenant, also was missing.

But the roll of about 30 who were served included Ralph (Bottles) Capone and Matt Capone, two brothers of Al who are not rated as big wheels in present day operations.

D. C. Crime Lawyer To Advise Mrs. Fischetti

Mrs. Anna Fischetti, wife of a cousin of the late gangster Al Capone, will be represented before the Kefauver Crime Committee in Chicago today by Charles E. Ford, Washington lawyer.

Fischetti, himself describeed as the kingpin in the gang of former Capone associates who dominate Chicago mob affairs, cannot be found by committee investigators.

Ford said yeestrday that Mrs. Fischetti was an old friend. He said she had been subpenaed at her home in Miami. Her husband is reportedly in Mexico, Ford said.

The local criminal lawyer told reporters before he left for Chicago that a woman cannot be made to testify against her husband either in criminal cases or before such investigating bodies as the Kefauver committee.

Officer Held, Legal Hostage, In Bribery Quiz

NEW YORK, Oct. 4 (AP).—A policeman was held as a legal hostage today while his brother, a former officer, talked with a Brooklyn grand jury probing gambling payoffs to crooked cops.

As the witness, James E. Reardon, left the grand jury room after two hours, Assistant District Attorney Julius Helfand said:

"I received interesting information from James Reardon which may prove to be of vital importance to me."

In a squeeze play to force Reardon to talk, Kings County Judge Samuel S. Leibowitz earlier sentenced his older brother, Patrolman Michael Reardon, jr., to 30 days in jail and fined him $250 for contempt.

But the judge held up the jail commitment while James Reardon was before the jury. Then he set Michael Reardon free until Monday, at Helfand's request.

Leibowitz told Michael Reardon, 40, yesterday that he would be jailed unless he could get his 33-year-old brother to tell what he knows about police grafters who were wined, dined and paid off by bookmakers.

The two brothers talked things over but gave no sign as to what agreement they had reached.

The Reardons attended a 1947 house party thrown by Boss Bookie Harry Gross, head of a 20-million-dollar gaming ring that paid a million dollars a year for police protection.

Michael Reardon told the grand jury he saw at least 10 other policemen there—some of them top brass. But he said he was too drunk to recall their names.

His asserted inability to remember brought him a contempt-of-court citation, and Leibowitz sentenced him today.

High Court Ruling Carried Out By Injunction on Realty Fees

The Washington Real Estate Board was enjoined yesterday from fixing real estate brokerage fees.

The injunction, signed by Judge Alexander Holtzoff of District Court, follows a decision in the case by the Supreme Court last May. The injunction applies to all members of the real estate board.

As to the effect of the order on the prices the public will pay, there was disagreement.

According to William E. Leahy, the real estate men's lawyer, the injunction will result in little or no change.

"It might increase the cost the public will pay. The public always pays in the end," Leahy said.

On the other hand, Assistant Attorney General William A. Underhill is confident the public will benefit.

"Real estate brokerage commission rates in the District have been substantially increased in recent years," he said. "Under the final judgment entered today these rates will now be determined by competition, which should result in lower rates."

Under the injunction judgment, the Justice Department gets reasonable access to the files of the board to see that terms of the court order are carried out. But the prosecutors are forbidden to make an unauthorized disclosure of the records.

The terms of the order nullify a schedule of commissions and rates charged by board members here prior to 1947 when the grand jury investigation of the case was made. The real estate men can agree, however, on division of commissions on certain transactions.

Most exacting is a provision of the injunction forbidding as few as two board members from combining to fix rates. Also, parts of the code of ethics of the board are voided.

The injunction case against the real estate board was brought under the Sherman Anti-Trust Law, charging that there was a conspiracy to fix brokerage fees in the District in restraining trade and commerce.

The Justice Department had brought civil and criminal action against both the local and the National Associations of Real Estate Boards and certain members.

The criminal suits were dismissed and Judge Holtzoff also dismissed the injunction and declaratory judgment suits against the defendants. However, the Supreme Court reversed him on the local civil case, thus making the injunction issuance mandatory.

More Funds Ruled To Boost Berlin Aid to Maximum

BERLIN, Oct. 4 (NYHT).—Additional Marshall Plan funds will be allocated to western Berlin as part of a long-range program to expand Berlin industry.

The decision was taken last week at a meeting presided over by Marshall Plan Ambassador Milton Katz. Maj. Gen. Maxwell D. Taylor, American commander here, flew to Paris to attend the conference.

Aid is to be provided on the maximum scale that Berlin industry can absorb.

Unemployment here is roughly 300,000 out of a labor force of less than 1,200,000. Part of this can be traced to industry dismantling, part to the city's loss of its former role as capital. Berliners seen reluctant to leave their city even thought they might be better off economically elsewhere.

Prices Boosted 3 Pct. By Pittsburgh Steel

PITTSBURGH, Oct. 4 (AP).—Pittsburgh Steel Co. today raised its prices an average of 3 percent and blamed higher costs for the boost.

Pittsburgh Steel, a basic producer with an annual ingot capacity of more than a million tons, has plants in Monessen and Allenport, Pa. It produces a wide variety of steel products.

Korea Occupation Personnel to Meet At Meade Reunion

FORT MEADE, Md., Oct. 4 (AP). Soldiers and civilians who served in the Army that occupied Korea after World War II will reunite here Saturday.

It's second annual reunion of the United States Armed Forces in Korea Association. Its members are military and civilian personnel who served in Korea prior to the outbreak of present hostilities.

Top item on the business agenda is the working out of a memorial for Maj. Gen. William F. Dean, winner of the Congressional Medal of Honor for bravery in Korea. Dean is still missing.

It is reported the memorial may be in the form of an education fund for children of soldiers killed in the Korean confliit.

Clark GOP Chairman

R. Duncan Clark, Bethesda lawyer, has been named Republican campaign chairman for Montgomery County. George Warner, jr., has been named finance chairman.

Headquarters have been opened at Wayne and Georgia aves. in the Silver Spring Masonic Hall and at 7230 Wisconsin ave., Bethesda.

DIARY—*From Page 1*

Comptroller's Rulings on Jobs

first batch of instructions to Federal agencies on how the Whitten rider is to be administered.

The most important provision gives all Federal agencies the authority to make emergency indefinite appointments.

"Such appointments," the agencies were informed, "may be made in place of probational appointments in all cases where the agency determines that a permanent appointment would result in expansion of the permanent staff."

The commission was forced to take the sweeping step under the Whitten rider to the supplemental appropriation act which directs it to make "full use" of its authority to require emegency appointments.

However, the commission has recommended that a further step be taken to require the vast majority of appointments to be made on a temporary basis. The President is expected to issue an order on it shortly.

The Whitten rider also requires inter-agency transfers, reinstatements, and grade promotions to be made on a temporary basis retroactive to September 2 and through next June 30. The commission directive states in part:

That a status employe who is transferred to another agency will be given a temporary appointment in the new agency but he'll be continued under the Civil Service retirement system.

A person with status who is reinstated also must be given a temporary appointment and he can be continued under the Civil Service retirement system. But the same person could be given a temporary appointment in place of reinstatement, and in the case he won't be covered by the Civil Service retirement system but after January 1 he'd be covered by the Social Security system.

That a status employe won't lose his permanent status and he'll be continued under the Civil Service retirement system even though he's given a temporary grade promotion to another job. The commission hinted that a pending White House order would give reemployment rights to such persons.

That any person given an emergency indefinite appointment should be told: (1) that his appointment won't lead to permanent status; (2) that his appointment is limited to June 30, 1952, and (3) that his appointment is subject to a loyalty inquiry.

Exclusive—OSHKOSH LUGGAGE—With Us

The Wonderfold DRESS CARRIER

Incomparably convenient . . . packs 12 dresses, wrinkle-free! One of 12 matched pieces to meet every travel requirement. Choice of patterns.

51.50 plus 20% tax

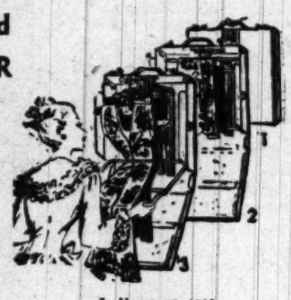

1. Hang up case
2. Drop the lid
3. Not a wrinkle

1141 Conn. Ave.

Camalier & Buckley Fine Luggage

Just Above the Mayflower

REpublic 0611

mademoiselle

traces braid cobwebs on the vamp and newly decorated "Follo Me" heel of the opera pump. In black or brown calfskin or sooty black suede.

$15.95

Jelleff's—Shoe Salon —Fourth Floor; Also Silver Spring Black Suede also at 4473 Conn. Ave.

Jelleff's
F Street, Silver Spring, Bethesda, 4473 Connecticut Ave. Washington

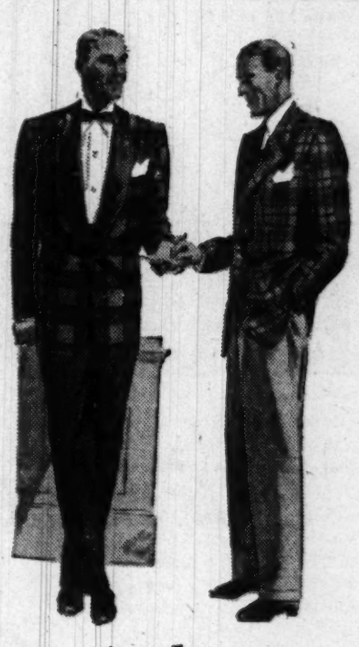

Authentic Tartan Plaid Jackets

TAILORED ESPECIALLY FOR US BY ROGERS PEET

The colorful Tartan Jacket . . . both as Host Coat for semi-formal evenings and as a Sports Jacket for general country wear . . . has rapidly become standard equipment in every well-appointed wardrobe. No jacket has ever been better-looking or more becoming.

From our first introduction of the Tartan Coat to its present great popularity, Lewis & Thos. Saltz has been recognized in Washington as the most authentic source of supply for the Authentic Clan Tartans in fine British Woolens and Worsteds.

TARTAN SPORTS JACKETS $65
TARTAN HOST COATS $90
TARTAN WAISTCOATS $18

TARTAN PLAID HOUSE ROBES FROM ENGLAND $39.50

Authentic Tartan Plaid Material Available by the Yard

Lewis & Thos. Saltz
1409 G Street, N. W.
EXecutive 4343
Not connected with Saltz Bros., Inc.

GOOD WILL OFFER!

CANNON DISH TOWEL

In every giant size SILVER DUST

Worth 25¢ or more

● Big 15" x 30" fine quality Cannon dish towel—yours in every Giant Size of Silver Dust.

GIANT SIZE Silver Dust

SAFE, WHITE, RICHER SUDS FOR LAUNDRY AND DISHES!

Trust Silver Dust

Cabinet Quits In Jordan on Israel Crisis

DAMASCUS, Syria, Oct. 4 (AP). The cabinet of Hashemite Jordan has resigned in a split over Foreign Minister Mohammad Shuraiqi Pasha's threat to retaliate against Israel with force, a reliable report said today.

The report said that despite government denials King Abdullah is continuing secret peace negotiations with Israel. An armistice now governs the two countries' relations.

The cabinet's resignation was said to have been caused by a crisis between Abdullah and the government growing out of the occupation by Israel August 27 of territory near the Rutenberg Hydroelectric Works at the junction of the Jordan and Yarmuk Rivers south of Galilee.

The King was said to have attempted to force Shuraiqi out of the cabinet because he yielded to public pressure and threatened to fight the Israels. Premier said Pasha Mufti and three ministers sided with Shuraiqi, it was said.

Daily Crossword Puzzle

ACROSS

1 CONSEQUENCE
7 LOOKS PLEASANT
13 TRAIN
14 RAMPART
16 CLOSE OF DAY
17 PERTAINING TO SEALS
18 THROUGH
19 SOUTH AMERICAN MONKEY
21 CROWN
22 SEA EAGLE
24 REFURNISH WITH SERVANTS
25 CLEVER
26 CLIMBING PLANT
28 BOW
29 THICK SOUP
30 RARELY
32 MATURITY
34 EMPLOYS
36 KIND OF CABBAGE; VAR.
37 MUSICAL INSTRUMENT
41 DRUDGED
45 TORN ASUNDER
46 SEIZE SUDDENLY
48 FRINGED SCARF
49 GREW OLD
50 BOOK OF MAPS
52 SCRUTINIZES
53 SAILOR
54 KNOWLEDGE
56 RICE PASTE
57 WHATNOT
59 BRILLIANTLY COLORED BIRD
61 RULE
62 CAUSTIC
63 HATE
64 APPLY

DOWN

1 DAYDREAM
2 PERPETUAL
3 TRANSGRESSION
4 ONE
5 OF THE MOON
6 SEED'S INNER COATING
7 SINGLE
8 MORNING PRAYER
9 PERSIA
10 HOUSEHOLD GOD
11 GORMAND
12 LEGISLATIVE BODIES
13 DRIVES BACK
15 WIGWAMS
20 CUPID
23 LASTED
25 WEDGE-SHAPED
27 ROSE-RED DYE
29 ROLLS OF PARCHMENT
31 MALE BEINGS
33 DANCE STEP
35 PERCEPTIVE
37 VOLCANO CAVITY
38 BANDAGED
39 ASSIGN PROPORTIONATELY
40 STORY
42 TRAVELER BY WATER
43 ESSENTIAL PART
44 FORSAKE
47 RIDICULE
50 LAND MEASURES
51 FRIGHTEN
54 STREWN: HER.
55 MASCULINE NAME
58 SPOUT IN A CASTING LADLE
60 BUSTLE

YESTERDAY'S ANSWERS

HARM BARIS PARK
ALOE ANODE OBOE
STAR ROTOR ELSE
HODIERNAL STEEP
TREY STOA
HAT ALMS RASCAL
EWERS OPPORTUNE
RARE LURED ERSE
DISCLOSES FREER
STERES ESTE DRY
EATS IRES
CHEAP CUMULATED
LORN OASIS PAVE
OBIT WREST OMEN
TOWS NESTS RENT

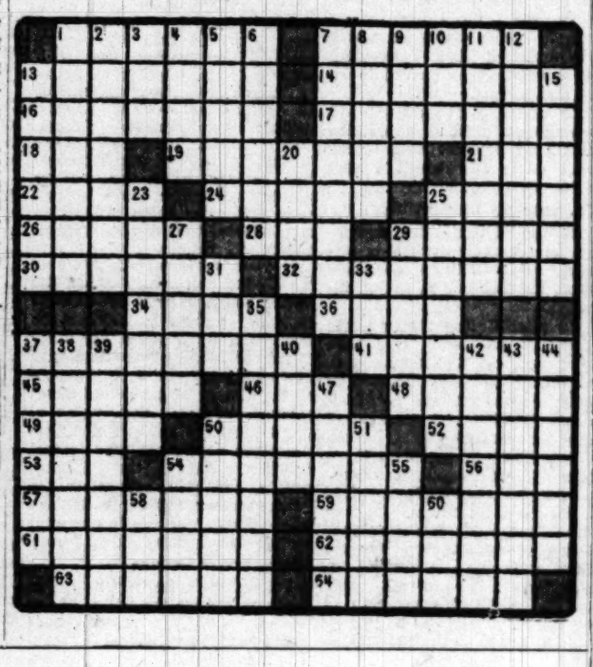

Afghans, Pakistani in Battle

KARACHI, Pakistan, Oct. 4 (U.P.). Warplanes of the Pakistan air force have driven back Afghan tribesmen and troops who crossed the border September 30, the Defense Ministry announced today, but the Afghans still are in Pakistan territory.

A communique said Afghan forces crossed the border, about 30 miles northeast of Chaman, with Quetta-Chaman as their first objective.

Civil forces of Pakistan and troops rushed to the area October 2, the communique said, and engaged the Afghans 4 miles inside the border at Borga Pass. The communique indicated that fighting still is going on.

Relations between Pakistan and Afghanistan have been strained over the future of tribesmen living on the Pakistan side of the border.

It was reported recently that the Afghans have intensified their campaign for creation of an independent "Pukhtoonistan" state comprising territories of eastern Afghanistan and western Pakistan, including the northwest frontier region and Baluchistan.

Afghan leaders contend that Pakistan has no legal claim to the tribal territories between the Durand line, which is the border between Pakistan and Afghanistan, and the Indus River.

State Dept. Aide's Morals Case Continued

Morals charges against Eugene Desvernine, 34, suspended State Department employe, were continued in Municipal Court yesterday to October 13. Desvernine was the acting officer in charge of Caribbean affairs at the State Department.

He is charged with violating the sex psycopath statute, after being arrested September 14 with a 13-year-old boy.

Architect Forfeits $100 On Blueprints Charge

Claude N. Norton, architect charged with changing construction blueprints after they were approved by District authorities, forfeited $100 yesterday at police headquarters.

The blueprints were for altering a basement at 1464 Clifton st. nw., into apartments, according to Assistant Corporation Counsel Clark F. King, who set the collateral.

OPENS TONIGHT
ULINE ARENA
8:30 P. M.
ROLLER DERBY
TONIGHT IS LADIES NIGHT
LADIES ADMITTED 25c GEN. ADM. (Tax Inc.)
Reg. Prices $1.25, $1.75, $2.50
FOR RESERVATIONS CALL FR. 5800
MAIL ORDERS ACCEPTED

O'Donnell's SEA GRILL
Tang O' the Seafood
1221 E ST. N.W.
1207 E ST. N.W.
CRAB IMPERIAL
Friday Special
Clam broth, Scallop, Saratoga Potatoes, Chef's salad, rum bun, bread and butter, coffee or tea.
65c

Plan Your Trip In The "THRIFT SEASON" To
PARIS and ALL EUROPE
SAVE UP TO 26% ON ROUND TRIP FARES
SEE YOUR TRAVEL AGENT OR
AIR FRANCE
1627 K St. N.W., Washington, D. C.
STerling 6767

TODAY'S NEIGHBORHOOD MOVIES

WARNER BROS. THEATERS
Theaters Marked ● Air Conditioned
For More Information Call REpublic 9800

● **AMBASSADOR** John Garfield, Patricia Neal in "THE BREAKING POINT" at 1:05, 3:10, 5:15, 7:20, 9:30.

● **AVALON** Alec Guinness in "KIND HEARTS AND CORONETS" at 7:05, 9:30.

● **AVE. GRAND** Double Feature—Walt Disney's "TREASURE ISLAND" at 6:45, 9:30, and "BEAVER VALLEY" at 6:15, 8:55.

● **BEVERLY** Double Feature—Alan Ladd in "CHICAGO DEADLINE" at 2, 5:10, 8:30. Marie Wilson in "MY FRIEND IRMA GOES WEST" at 3:25, 6:35, 9:55.

● **CALVERT** ● **SHERIDAN** Ann Sheridan in "STELLA" at 2:15, 4:05, 5:55, 7:45, 9:35.

● **CENTRAL** DOUBLE FEATURE—Mickey Rooney in "QUICKSAND" at 11:10, 2:10, 5:10, 8:10. Jack Carson in "GOOD HUMOR MAN" at 12:30, 3:30, 6:40, 9:30.

● **COLONY** Dennis Morgan, Betsy Drake in "PRETTY BABY" at 6, 7:45, 9:35.

HOME James Stewart in "BROKEN ARROW" at 7:00, 9:25.

● **KENNEDY** Doris Day, Gordon MacRae in "TEA FOR TWO." at 2, 3:35, 5:50, 7:45, 9:40.

● **PENN** Ann Sheridan in "STELLA" 1:40, 3:40, 5:35, 7:35, 9:35.

● **SAVOY** Double Feature: Lawrence Tierney in "KILL OR BE KILLED" at 7:35, 9:55. Maria Montez in "RAIDER OF THE DESERT" at 6:35, 8:55.

● **SECO** Double Feature: Walt Disney's "TREASURE ISLAND" at 7:05, 9:30, and Walt Disney's "BEAVER VALLEY," at 6:35, 9.

● **SILVER** Ann Sheridan in "STELLA" at 1:30, 3:35, 5:35, 7:40, 9:45.

● **TAKOMA** Double Feature: Dennis Morgan in "PRETTY BABY" at 7:15, 9:55. Richard Denning in "LADY AT MIDNIGHT" at 6:15, 8:55.

● **TIVOLI** Ann Sheridan in "STELLA," at 1, 2:45, 4:30, 7:35, 9:45.

● **UPTOWN** Ann Sheridan in "STELLA" at 1, 2:45, 4:30, 6:15, 8, 9:45.

● **YORK** Double Feature: Marie Wilson in "MY FRIEND IRMA GOES WEST" at 6:30, 9:45. "CUSTOMS AGENT," at 8.

COOL ARLINGTON-FALLS CHURCH THEATRES
For Information Phone OX. 4868

DRIVE-IN Balto. Pike—5 min. past U. of Md. (TOwer 5800)
Open 6 p. m., show starts 6:30—Free dancing under the stars at opening and intermission! Today only: Glenn Ford, Broderick Crawford in "CONVICTED" at 6:35, 8:35, 10:25.

BETHESDA Wis. Ave. & E.-W. Hwy. WI. 2868-9636
Free Parking
Today-tomor.: Two Big Hits! Abbott & Costello in "NIGHT IN THE TROPICS" plus "CONGOLAISE," the forgotten jungle world of the savage! Last double feature 9.

VIERS MILL Viers M. Village LO. 5-2626
Free Parking
Today only: Glenn Ford, Broderick Crawford in "CONVICTED" at 6:15, 8:02, 9:52.
TOMORROW: Alan Ladd, Robert Preston in "WHISPERING SMITH" plus TALENT CONTEST on stage at 8 p. m. Sponsored by Harvey Dairy.

MILO Ph. Rockville, Md. 2434
Free Parking
Today only: Robert Mitchum, Burgess Meredith in "GI JOE" at 7, 9:20 plus "MOVIE QUIZ" at 8:40! Get your share of the $10,000 in prizes every 13 weeks! Cash awards on our stage!

KAYWOOD Eastern Ave. Bet. R. I. & Mich. Aves. WA. 8899
Free Parking
Today only: Glenn Ford, Broderick Crawford in "CONVICTED" at 6:15, 8:01, 9:47.

HYATTSVILLE Baltimore Blvd., Hyattsville, Md.
Hyatts. 0552—Free Parking
Today-tomor.: Ann Sheridan, Victor Mature in "STELLA" at 6:15, 8, 9:45. Sat.-Sun.: ALL FAMILY SHOW! Randolph Scott, Gabby Hayes in "CARIBOU TRAIL," plus Cartoon Show with Popeye, Tom & Jerry, Mighty Mouse, etc.

CHEVERLY Defense Highway at Landover Rd., Md.
UN. 0100—Free Parking
Today-tomor.: Macdonald Carey, Gail Russell in "THE LAWLESS" at 6:15, 7:55, 9:35.

MARLBORO Upper Marlboro, Md. Marlboro 9875
Today only: Ray Milland, Wendy Barrie in "WINGS OVER HONOLULU" at 7, 9:11 plus "MOVIE QUIZ" at 8:18! Get your share of the $10,000 in prizes every 13 weeks! Cash awards on our stage! Tomor.: DOUBLE HORROR SHOW! "DRACULA'S DAUGHTER," plus Bela Lugosi in "NIGHT MONSTER."

AIR CONDITIONED
For Information Call AL. 5000

REED 1723 King St. Phone Alexandria 3445
"SO YOUNG, SO BAD"
Paul Heinreid, Catherine McLeod

VIRGINIA Mt. Vernon Blvd. First St. AL. 6133
"SUNSET BOULEVARD"
Gloria Swanson, William Holden

CENTRE (Fairlington) TE. 1000
"LOUISA"
Ronald Reagan, Ruth Hussey

SHIRLINGTON Parkfairfax OVerlook 2500
"FRANCIS"
Donald O'Conner, Patricia Medina

GEORGETOWN 1351 Wisconsin N.W AD. 8100
"The Community Art Cinema"
AIR-CONDITIONED
Last day! A J. Arthur Rank Funfest! Starring FLORA ROBSON, "HOLIDAY CAMP." Feature at 6:00, 7:58, 9:56.

CIRCLE 2105 Pennsylvania Ave. N.W RE. 0184
Air Conditioned
Ann Sheridan, Victor Mature, David Wayne in "STELLA" at 6:20, 8:05, 9:50.

SUNSET DRIVE-IN Leesburg Pike Rt. 7
Between Columbia Pk. and Shirley Hwy. Open 6:30—Starts 7 P. M. Today-tomor.: Dick Powell, Evelyn Keyes in "MRS. MIKE" at 8:15; plus "BLONDIE'S ANNIVERSARY" at 7 and 10:00.
$1.00, Plus Tax, a Carfull

HISER BETHESDA 7414 Wisc. Ave. WI. 4848
Alec Guinness plays 8 roles in "KIND HEARTS AND CORONETS" at 5:45, 7:40 and 9:40 p. m. Extra! "HOLY YEAR IN ROME."

CAROLINA 11th & N. Carolina S.E. LI. 3-4471
Air Conditioned
Gregory Peck, "GUN FIGHTER"
James Mason, "RECKLESS MOMENT"

STANTON 6th & C Sts. N.E LI. 4-9468
Air Conditioned
Van Johnson, "THE BIG HANGOVER"
Alan Ladd, "WHISPERING SMITH"

FAIRFAX Fairfax, Va. Phone 786
"SALOME"
Ann Sheridan, Victor Mature

STATE ● **WILSON**
"OUR VERY OWN"
Joan Evans, Farley Granger

LEE A Treat for Entire Family East Falls Church
"RIDING HIGH"
Bing Crosby, Colleen Gray

ASHTON Opens 2 P.M. 3166 Wilson Blvd.
"THE EAGLE AND THE HAWK"
John Payne and Rhonda Fleming

Buckingham ● **Arlington**
"TEA FOR TWO"
Doris Day, Gordon MacRae

BYRD Washington & Lee Shopping Center
"BROKEN ARROW"
James Stewart, Debra Paget

GLEBE 2130 N. Glebe. Rd. Free Parking
"LOVE THAT BRUTE"
Paul Douglas, Jean Peters

JEFFERSON Lee Blvd. and Annandale Rd.
"711 OCEAN DRIVE"
Edmond O'Brien, Joanne Dru

BERNHEIMER'S THEATERS

VILLAGE 1307 Rhode Is. Ave. N.E. Phone MIch. 9227
Healthfully Air Conditioned
Doris Day, Gordon MacRae in "TEA FOR TWO" (Technicolor) at 6:00, 7:53, 9:46.

NEWTON 12th & Newton Sts. N.E. Phone LA. 6-4114
Equipped With Hearing Aid Phones
Healthfully Air Conditioned
Ann Sheridan, Victor Mature in "STELLA" at 6:00, 7:45, 9:30.

JESSE 18th St. & Rhode Is. Ave. N.E. Phone DUpont 9861
Healthfully Air Conditioned
Dana Andrews, Gene Tierney in "WHERE THE SIDEWALK ENDS," at 6:12, 9:33 Diana Lynn, Charles Coburn in "PEGGY" (Technicolor), 8:04.

ACADEMY 535 8th St. S.E. LI. 3-9619
Healthfully Air Conditioned
Edmond O'Brien, Joanne Dru in "711 OCEAN DRIVE" at 6:00, 9:16. Marie Wilson, John Lund in "MY FRIEND IRMA GOES WEST" at 7:45.

VERNON 3707 Mt. Vernon Ave. Alexandria, Va. AL. 2424
Healthfully Air Conditioned
Ann Blyth, Farley Granger in "OUR VERY OWN" at 6:00, 7:45, 9:30.

ANACOSTIA 1415 Good Hope Rd. S.E. AX. 2424
Ricardo Montalban in "MYSTERY STREET" at 1:05, 3:10, 5:15, 7:20, and 9:25.

ATLANTIC Nichols Ave. & Atlantic St. JO. 3-5000
Glenn Ford and Broderick Crawford in "CONVICTED" at 6:15, 8:05, 9:55.

CAPITOL Capital Heights, Md. HI. 4740
Robert Walker, Deborah Kerr, Mark Stevens, Peter Lawford, James Whitmore in "PLEASE BELIEVE ME" at 6:25, 8:05, 9:45.

CONGRESS 2931 Nichols Ave. S.E. JO. 2-8777
Robert Walker, Deborah Kerr, Peter Lawford, Mark Stevens in "PLEASE BELIEVE ME" at 6:15, 8:00, 9:45.

FAIRLAWN AMUSEMENT CO. THEATERS

FAIRLAWN 1342 Good Hope Rd. S.E. LU. 4-6400
Double Feature: Roddy MacDowell in "BIG TIMBER" at 6:15, 8:50. Richard Widmark in "SLATTERY'S HURRICANE" at 7:25, 10:00.

HIGHLAND 2333 Pa. Ave. S.E LU. 4-7311
Victor Mature and Ann Sheridan in the new comedy hit "STELLA" at 6:20, 8:05, 9:50.

LAUREL Laurel, Md. Laurel 113
Randolph Scott and Gabby Hayes in "CARIBOU TRAIL." in color.

CORAL Marlboro Pike at District Line. HI. 5151. Free Parking
Doris Day and Gordon MacRae in "TEA FOR TWO" (Technicolor) at 7:00 and 9:30.

K-B THEATRES

APEX 4813 Mass. Ave. N.W WOodley 4600
Continuous 1-11
FIRST WASHINGTON SHOWING
Margaret Lockwood, Patricia Roc
J. Arthur Rank's "JASSY"
in Technicolor. 1:10, 3:20, 5:30, 7:40, 9:45.

ATLAS 1331 H St. N.E. ATlantic 8300
Doors Open 12:30. Cont. 1-11.
1st N.E Showing. Ann Sheridan, Victor Mature, "STELLA"
Plus Alan Mowbray
"FURIOUS PHONEY"

FLOWER Piney Branch Rd. and Flower Ave. JU. 7-7017
Doors Open 1:45.
Ann Sheridan, Victor Mature
"STELLA," 2: 4, 6, 8, 10

MacARTHUR 4839 MacArthur Blvd OR. 4600
Doors Open 6:15
2 Hits: Alec Guinness, "KIND HEARTS & CORONETS," 6:30, 9:55. Douglas Fairbanks, Jr., Basil Rathbone, "THE SUN NEVER SETS," 8:25.

SENATOR Minn. Av. & Benn. Rd. N.E LUdlow 4-2600
Doors Open 6:00
Doris Day, Gordon MacRae
"TEA FOR TWO" in Technicolor
6:15—8:00—10:00

NAYLOR 28th and Ala. Ave. S.E. C2 Bus to Door. VI. 4000
Doors Open 6:00
Ann Sheridan, Victor Mature
"STELLA," 6:30, 8:00, 10:00

DISTRICT THEATERS
For Information Call NOrth 3000

HOWARD 7th and T N.W. Doors Open 12:30 P.M.
David Brian, "GREAT JEWEL ROBBER" and half century of famous faces, places and events, "50 YEARS BEFORE YOUR EYES."

LINCOLN 1215 U St. N.W. Doors Open 12:30 P.M.
Broderick Crawford, John Ireland in "CARGO TO CAPETOWN" and Johnny Weissmuller in "MARK OF THE GORILLA."

REPUBLIC 1343 U. St. N.W. Open 12:30 P.M.
Maureen O'Hara, MacDonald Carey in "COMANCHE TERRITORY."

BOOKER T 1433 U St. N.W. Open 12:30 P.M.
Spencer Tracy, Elizabeth Taylor in "FATHER OF THE BRIDE."

LANGSTON 25 & Benning Rd. N.E. Open 12:45 P.M.
Glenn Ford, Broderick Crawford in "CONVICTED."

S AND S THEATRES

GUILD 2402 Mt. Vernon Ave. Alexandria, Va. OV. 3560
Rossellini's Greatest!
"OPEN CITY"

HAVEN King's Highway and U. S. No. 1 at Penn-Daw, Va.
Montgomery Clift in
"THE BIG LIFT"

E. M. LOEW'S MT. VERNON OPEN AIR **DRIVE-IN THEATRE**
Rt. 1, 3 Mi. So. of Alexandria. AL. 7050
Cont. from 7! "JIGGS AND MAGGIE IN JACKPOT JITTERS," at 7:00, 10:10. Plus BARBARA STANWYCK and JOHN LUND in "NO MAN OF HER OWN," at 8:35. Friday-Saturday, "THE CONSPIRATOR."

LAST DAY! "The Rocking Horse Winner"

New spectacular screen version of the love drama that has always enthralled the world!

COLUMBIA PICTURES presents
FAUST AND THE DEVIL
Inspired by GOETHE'S DRAMA and GOUNOD'S OPERA, "FAUST"
starring Italo TAJO Sensation of New York's Metropolitan! Nelly CORRADI · Gino MATTERA Orchestra of the ACCADEMIA di SANTA CECILIA of Rome
Roth's PLAZA NEW YORK AVE. AT 14TH ST.
Starts TOMORROW

Warner Bros. F NEAR 10TH
METROPOLITAN
STARTS TODAY 11:00 A.M.
400 MILES OF FRONTIER FURY!
GUNS at one end... TOMAHAWKS at the other...
... and nothing but danger in between!

JAMES FENIMORE COOPER'S
IROQUOIS TRAIL
GEORGE MONTGOMERY
BRENDA MARSHALL
FIRST SHOWING IN WASHINGTON

STARTS TODAY

The smugglers... the blood-money chiselers... and the danger-dame
...they all owned a piece of the guy they called 'Trouble'
JOHN GARFIELD
... the lighted match
PATRICIA NEAL
... the waiting gunpowder

IN WARNER BROS.
THE BREAKING POINT
AS IT COMES SCREAMING OUT OF THE HEMINGWAY'S STORY...!
13th Near F
WARNER STARTS 11:00 A.M.
Warner Bros. Theatres
AMBASSADOR STARTS 1 P.M.

Now you can enjoy
Choicest
BONDED BOURBON
and save money!

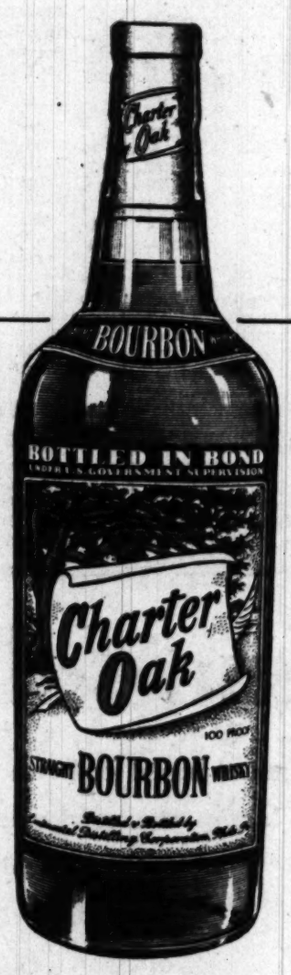

It's "choice" two ways! Choice—because it's the finest Bourbon bottled. Choice—because Bourbon is America's favorite whisky. See why . . . today! Buy Charter Oak!

FULL 100 PROOF

Charter Oak
STRAIGHT BOURBON WHISKY
BOTTLED IN BOND UNDER U.S. GOVERNMENT SUPERVISION
100 PROOF • CONTINENTAL DISTILLING CORP. • PHILA., PA. • ALSO AVAILABLE AT 86 PROOF

One On the Aisle

'Born to Be Bad' Is Aptly Titled

By Richard L. Coe

"BORN TO BE BAD" certainly was.

Keith's new arrival is a weary mishmash, the pitch of which lies in the writing credits: "Screen play by Edith Sommer from an adaptation by Charles Schnee of Anne Parish's novel "All Kneeling," with additional dialogue by Robert Soderberg and George Oppenheimer."

Naturally, so scattered a bloodline isn't likely to lead to anything more than a factory-belt picture. It purportedly gives Joan Fontaine the chance to play a selfish, conniving woman, but this is so quickly established that all that's left to be said is, "So what?"

Added to the obvious phoniness of the script are the lush, lavish settings. The apartment of Joan Leslie, who's playing the poor little office worker of a publishing firm, rivals anything that ever flaired Flair.

It's got a view of San Francisco that would set you back a couple of hundred a month in rent. There's wall-to-wall carpeting and one of those extra-length telephones for which the phone company will set even poor little secretaries back a good wad. There are handsomely framed paintings all over the place and the furniture would take any reasonably employed worker years of installment planning.

Miss Leslie is happily engaged to marry Big Rich Bachelor Zachary Scott when Miss Fontaine crashes her apartment a day ahead of schedule. She's going to take over the Leslie job with the publishing house, since Harold Vermilyea is her uncle. Part of the Leslie life is Robert Ryan, a struggling author, and Mel Ferrer, a ditto painter, an example of whose works at a one-man show reveal he has captured roughly 20 schools of painting.

Miss Fontaine proceeds to lift Scott from Miss Leslie, via tricks a child of 6 would recognize; she also dallies with Ryan, who finally objects to being anyone's kept man. By the time it's over, things are a bit straightened out, though for all her evil and the Code's requirements that such be punished, Miss Fontaine is apparently free to continue her predatory guile.

What makes all this so wrackingly unpalatable is the fact that its makers presumably think anyone will find it remotely believable or entertaining. Its nauseating insistence on money and material things while at the same time mouthing contempt for such; its shallow view of creative people—the writer and the artist—and its wholly impossible idea of the way people live, all add up to reveal how far from life exist these California movie-makers.

The further irony is that, to people responsible for such gook as "Born to Be Bad," such remarks as these might as well be writ in Sanskrit. Or sand.

"BORN TO BE BAD." RKO release produced by Robert Sparks. Screen play by Edith Sommer from an adaptation by Charles Schnee of Anne Parish's novel, "All Kneeling" with additional dialogue by Robert Soderberg and George Oppenheimer. Photographed by Nicholas Musuraca. Directed by Nicholas Ray. At Keith's.

THE CAST

Christabel	Joan Fontaine
Nick	Robert Ryan
Curtis	Zachary Scott
Donna	Joan Leslie
Gobby	Mel Ferrer
Joan Caine	Harold Vermilyea
Aunt Clara	Virginia Farmer
Mrs. Bolton	Kathleen Howard
Arthur	Dick Ryan
Mrs. Worthington	Bess Flowers
Mrs. Porter	Joy Hallward
Committee Woman	Hazel Boyne
Jewelry Salesman	Irving Bacon
Lawyer	Gordon Oliver

RUN—DON'T WALK to the nearest newsstand for, of all things, a copy of the Ladies' Home Journal . . . The October issue has a pretty full abridgement of of Ethel Waters' autobiography, and it's one of the most moving, astonishing stories I've ever read . . . The star of "Member of the Wedding" and "Pinky" calls her life story, "His Eye is on the Sparrow," from a hymn her grandmother loved and which she sings at the second curtain of her current play . . . While poaching on Orval Hopkins' Magazine Rack (he referred to it Sunday), I'd like the honor of recommending Miss Waters' story; only a year ago she was singing in a small, 14th st. boite, none too sure of her future; now she's reached a new peak at the historic Empire Theater and the honest simplicity of her story makes the most rewarding theatrical biography in years . . . Doubleday will publish in book form this fall.

A FIRST PRIZE winner in the public relations series at the Venice film festival, the Interior Department's "It's the Maine Sardine" is being printed in 25 languages for the State Department's information service abroad. Interior Secretary Oscar Chapman announced yesterday . . . This Fish and Wildlife Service film was produced in cooperation with the Maine Sardine Packs Association, and its official use abroad accents the cooperation between the various film branches of Government departments.

ARENA STAGE gets a salute in the new Theater Arts, with a shot of Director Edward Mangum, Assstant Director Zelda Fichandler and Technical Director Vera Mowry . . . The picture helps illustrate this month's "Theater U.S.A." topic, theater-in-the-round.

DWIGHT FISKE due in tomorrow to open the Old New Orleans supper club with his piano humor. . . . Yes, that was Jean Hersholt you saw yesterday, citation-getting. . . . Henry L. Holmes wrote a letter with no return address; but, Mr H., there is an answer.

IT'S FOR HER HEAD: That contraption in Lana Turner's hand is a snazzy headdress, which she wears as a model in "A Life of Her Own," which arrives today on the Capitol screen. Her friend is Jean Hagen

Show Times For Thursday

STAGE

Arena Stage (Hippodrome Theater)—"The Firebrand," Edwin Justus Mayer's comedy about Benvenuto Cellini, at 8:30 p. m.

SCREEN

Capitol—"A Life of Her Own," Lana Turner as a model in the big town, at 11 a. m., 1:45, 4:30, 7:15 and 10 p. m. Stage shows at 1, 3:45, 6:30 and 9:15 p. m.

Warner—"The Breaking Point," John Garfield and Patricia Neal in a remake of Hemingway's "To Have and Have Not," at 11:15 a. m., 1:20, 3:25, 5:30, 7:35 and 9:45 p. m.

Palace—"Union Station," William Holden and Barry Fitzgerald in a chase yarn above the average, at 11:40 a. m., 1:45, 3:45, 5:50, 7:55 and 9:55 p. m.

RKO-Keith's—"Born to Be Bad," Joan Fontaine disrupts Robert Ryan and Zachary Scott, at 11:15 a. m., 1:20, 3:25, 5:30, 7:35 and 9:40 p. m.

Playhouse—"No Way Out," Richard Widmark and Linda Darnell help a Negro doctor battle race prejudice, at 11:15 a. m., 1:15, 3:20, 5:25, 7:30 and 9:40 p. m.

Trans-Lux—"Destination Moon," Technicolor film about a rocket trip to the moon, at 11:05 a. m., 12:45, 2:25, 4:10, 5:50, 7:40 and 9:25 p. m.

Plaza—"The Rocking Horse Winner," the British film, D. H. Lawrence's chilling short story, at 11:30 a. m., 1:15, 3, 4:45, 6:25, 8:15 and 10 p. m.

Metropolitan—"Iroquois Trail," George Montgomery and Brenda Marshall out with the Indians, at 11:30 a. m., 1:30, 3:35, 5:40, 7:40 and 9:45 p. m.

Dupont—"The Walls of Malapaga," Jean Gabin and Isa Miranda as a French pair who meet in Genoa, at 1:40, 3:40, 5:35, 7:35 and 9:35 p. m.

Columbia—"Stars in My Crown," Joel McCrea as a fighting pastor of the 1870's in a story everyone will appreciate, at 11:35 a. m., 1:35, 3:40, 5:45, 7:50 and 9:55 p. m.

Little—"The Storm Within," Jean Marais and Josette Day in a Jean Cocteau observation, at 12:15, 2:10, 4, 5:55, 7:55 and 9:50 p. m.

Pix—"Male Order Bride," at 2:10, 5:20 and 8:25 p. m. "French White Cargo," at 3:35, 6:45 and 9:55 p. m.

National—"The Third Man," at 11:15 a. m., 2:45, 6:15 and 9:45 p. m. "The Winslow Boy," at 1, 4:30 and 8 p. m.

Ambassador—"The Breaking Point," at 1:10, 3:15, 5:20, 7:25 and 9:35 p. m.

Open Air Drive-In—"Jackpot Jitters," at 7 and 10:10 p. m. "No Man of Her Own," at 8:30 p. m.

Airport Drive-In—"Tuna Clipper," at 8:30 p. m. "Sierra," at 7 and 10 p. m.

Bellsville Drive-In—"Convicted," at 6:35, 8:35 and 10:25 p. m.

NATIONAL
E BETWEEN 13th & 14th
35c till 5:00—Evenings 60c
2 SMASH HITS TOGETHER 2
THE 3RD MAN
and
WinslowBoy

LAST 13 DAYS
no way out
LINDA DARNELL
RICHARD WIDMARK
THE PLAYHOUSE
15th & H STREETS N.W. ST. 8500
20th CENTURY-FOX
DOORS OPEN 10:30 A.M. Scientifically Air-Conditioned

NEW GAYETY Telephone NA. 1306
2 WEEKS BEG. NEXT MON. EVE.
—SEATS NOW AT BOX OFFICE—
1st Play Theatre Guild-A.T.S. Series
The Theatre Guild with Lewis & Young present
LILLIAN GISH
in
The Curious Savage
A New Comedy by JOHN PATRICK
Directed by PETER GLENVILLE
Only seats available: Eves. $1.20 & 3.60; Mats. Wed. & Sat. $1.20 & $3.00
(Tax Incl.).

WASHINGTON PREMIERE
M-G-M in its 25 years of hit-making, has filmed every phase of the human comedy, has presented to the screen many memorable and diverse characters from Captain Bligh to Father Flanagan. Now, in 1950, M-G-M brings you the story of an American town and its hero, "Two-Gun" Parson Gray. With this picture, another hit is added to the Hall of Fame . . . another great portrayal to the list of those you will always remember!
"STARS IN MY CROWN"
STARRING
JOEL McCREA
with ELLEN DREW · DEAN STOCKWELL
ALAN HALE · LEWIS STONE · JAMES MITCHELL · JUANO HERNANDEZ · CHARLES KEMPER
Screen Play by Margaret Fitts • Based on the Novel and Adaptation by Joe David Brown
Directed by JACQUES TOURNEUR
Produced by WILLIAM H. WRIGHT
A Metro-Goldwyn-Mayer Picture
Winner of THE PARENTS' MAGAZINE Medal for Excellence!
Starts TODAY
Loew's COLUMBIA
Fat 12th—Open 10:45
Extra
TOM AND JERRY TECHNICOLOR CARTOON "Hollywood Bowl"
LATEST KOREAN WAR NEWS

RKO Parade of Hits!
NOW RKO KEITH'S
15TH AT G
OPEN 10:45 A.M. SUN. 12:30 P.M.
Baby-faced Savage in a jungle of intrigue!
JOAN FONTAINE
ROBERT RYAN · ZACHARY SCOTT
"Born to be Bad"
JOAN LESLIE · MEL FERRER

AIRPORT Drive-In THEATRE
"TUNA CLIPPER," Roddy McDowell, 8:30.
"SIERRA," Audie Murphy (Tech.) 7:00 and 10:00.
(On U. S. Truck 1 Route)
1 mile from 14th St. Bridge in Arlington
US 1

LAST 5 DAYS
DESTINATION MOON
Open 10:45 A.M.
Color by Technicolor
TRANS-LUX
"Eye Witness" Starts Tues.

ARENA STAGE
LEGITIMATE PLAYS "IN THE ROUND"
"THE FIREBRAND"
TONIGHT AT 8:30
"A sharp and diverting comedy."—Post.
"A frolic . . . produced with intelligence and imagination."—Times-Herald.
Pokes "a farcical finger at historic philandering."—Star.
Eves. Except Sun.: 8:30 $1.80 (inc. tax)
Mats. Wed & Sat.: 2:30 $1.50 (inc. tax)
Mail & Phone Orders Accepted
Air Conditioned Phone DI. 8503
The HIPPODROME 9th & N.Y. Ave N.W.

Another in the RKO Parade of Hits!!
The Stars of "The 3rd Man"!
JOSEPH COTTEN and VALLI
in WALK SOFTLY, STRANGER
with SPRING BYINGTON · PAUL STEWART · A DORE SCHARY Presentation
Coming WEDNESDAY (OCT. 11th) RKO KEITH'S
OPEN 10:45 A.M. 15TH AT G

"FULL AND FORCEFUL" —N. Y. TIMES
The WALLS of MALAPAGA
JEAN GABIN ISA MIRANDA
dupont 1332 CONN AVE DUpont 7300

FIRST WASHINGTON SHOWING
Jean Cocteau's
The STORM WITHIN
Les Parents Terribles LITTLE 9th ST Bet. F&G ME. 1326

LAST 3 DAYS
BOLD EXPOSE OF THE WHITE SLAVE TRAFFIC!
French WHITE CARGO
SHANGHAIED GIRLS SOLD INTO A CAREER OF SHAME!
2nd FEATURE HIT!
"MAIL-ORDER BRIDE"
... HE ANSWERED HER AD!
PIX
13th & 'H' N.W.

The tribesmen were over seven feet tall who guarded
KING SOLOMON'S MINES
From M-G-M • TECHNICOLOR!

She hid in the shadows and almost shouted out loud...
"That's him! That's the kidnaper a thousand cops are hunting for!"
5...4...3...2...1...
The great station clock ate up the seconds . . . the trap was ready to be sprung—for a killer was at large in Union Station!
Straight from "The Saturday Evening Post" story and novel, "Nightmare in Manhattan," that thrilled millions of readers!
UNION STATION
AN EXPERIENCE IN REALISM!
A Paramount Picture starring
WILLIAM HOLDEN
Nancy Olson
Barry Fitzgerald
with LYLE BETTGER
JAN STERLING
Produced by JULES SCHERMER · Directed by RUDOLPH MATÉ
Screenplay by Sydney Boehm
Extra
LATEST MARCH OF TIME "The Gathering Storm"
LATEST KOREAN WAR NEWS
Starts TODAY
Loew's PALACE
F at 13th
Open 10:30

LILY JAMES, FAMOUS MODEL TELLS ALL!
I was a small-town girl from Kansas with dreams of being a model in New York.
I applied at a famous model agency and they said: "Let's see your legs!" They liked what they saw.
I got the job and Mary, a has-been model, confided her trade secrets, introduced me to important men...
I posed for famous artists...sometimes in silky negligees, other times in a Paris gown!
I lived the gilded, glamorous life of a party-girl and went out on many exciting dates... to cocktail parties and penthouses.
Then I met Steve. It was a hide-away love affair...between heaven and heartbreak.
See what happens to alluring Lily James in M-G-M's fascinating behind-the-scenes drama!
LANA TURNER · RAY MILLAND
"A Life Of Her Own"
TOM EWELL · LOUIS CALHERN · ANN DVORAK · BARRY SULLIVAN
MARGARET PHILLIPS · JEAN HAGEN.
Written by ISOBEL LENNART · Directed by GEORGE CUKOR · Produced by VOLDEMAR VETLUGUIN
A METRO-GOLDWYN-MAYER PICTURE
Starts TODAY
LOEW'S Capitol
Fat 14th Open 10.45
On the Big Stage
THE Disc-Covery of the Year
SONNY HOWARD
THREE ARNAUTS Bird of an Art
DE LAGE & SHIRLEY America's Streamline Tricksters
PATRICE HELENE & JAN HOWARD
Youth on a Spree
SAM JACK KAUFMAN & THE CAPITOL ORCHESTRA

Area Industry At Boom Rate, Bank Reports

By S. Oliver Goodman

Industrial production in the Fifth Federal Reserve District is rising at a rapid rate this autumn.

Latest figures compiled by the Federal Reserve Bank of Richmond gave these highlights in various fields:

Cotton textile mills have sold the output of goods and yarns for the rest of 1950 and there has been some business in print cloth and sheetings well into 1951. Imployment in the industry has been rising and the mills probably will go a three-shift basis if they can obtain the manpower.

Bituminous coal output, figures through August indicated, advanced to 22 percent more than a year ago.

Furniture factories in the area are still going at capacity. Despite a possible cutback in home building, new housing will be completed in large volume for the rest of the year and furniture demand should continue at a high level.

Lumber sawmills have been unusually active in recent months. Demand has been "extremely heavy" and prices of southern pine moved to new high ground before some easing occurred in late September.

Cigarette output has responded to the general rise in business activity, due more to inventory accumulation by wholesalers and retailers than to any marked change at the consumer level. Cigarette prices have been raised, and with tobacco costs also at new high levels, further price advances may come.

The Fifth District, which includes Washington, leads the Nation in manufacture of cotton textiles and cigarettes, and ranks near the top in furniture making. The district, in addition to D. C., includes Maryland, Virginia, West Virginia, North Carolina and South Carolina.

FOR THE THIRSTY: Retail price of Coca-Cola remains at 5 cents a bottle in the Washington area, despite reports of a boost to 10 cents in some regions . . . The Wall Street Journal yesterday reported a bottler in Alexandria, Va., had boosted prices. The paper apparently meant Alexandria, La.

PROMOTIONS: Rodney Harman has been promoted to assistant manager of the Hotel Statler in Washington, replacing Peter Zacharay who has left to become manager of a Des Moines country club. James Rankin, formerly superintendent of service, succeeds Harman as night manager. Albert Faraci is the new superintendent of service. The promotions were announced yesterday by Manager Herbert C. Blunck.

Harman

TAX INSTITUTE: For the sixth year the American University will conduct an Institute of Federal Taxes, designed to offer an intensive study of current tax problems for the advanced tax practitioner. The series of eight sessions will start October 12 at Brookings Institute, 722 Jackson pl. nw. Dr. F. K. Mann of American University faculty is institute director.

SHARP UPTURN: Chesapeake & Potomac Telephone Co. yesterday reported net income of $399,688 for August, a sharp gain of $178,689 over the same 1949 month. For the first eight months, C. & P. net totaled $3,411,178 against $2,314,077 in the like 1949 period. Telephones in service here at the end of August totaled 477,207, a gain of 19,177 for the 12 months.

ORDERS SOAR: Outstanding orders of Washington department stores for new supplies soared 69 percent on August 31 as compared with the same date last year. Although the month's sales spurted 16 percent, stocks of goods on hand at the end of August remained 11 percent higher than last year. A similar trend was shown throughout the Fifth District, the Federal Reserve Bank of Richmond reported yesterday.

TV AND MOVIES: The impact that television, radio and motion pictures are having on each other is analyzed in a new 28-page illustrated booklet published by Merrill Lynch, Pierce, Fenner & Beane. Following the over-all analysis, the booklet describes the activities and finances of 26 amusement industry companies. A limited number of copies is available at the Washington branch of the investment house, according to Francis C. Hunter, local manager.

NEW OFFICE: Establishment of a Washington office at 1010 Vermont ave., was announced yesterday by the National Electronic Distributors Corp. Also J. Gerald Mayer, Washington attorney, was appointed general counsel of the Chicago association whose membership comprises nearly all of the parts jobbers in the United States.

EARNINGS: Royal Typewriter Co., Inc., reported net income of $3,909,428 or $3.39 a share for the fiscal year ended July 31, compared with $3,692,650 or $3.19 a share in previous year. Other earnings statements:

	1950.	1949.
12 Months Ended June 30		
Holophane Co	$730,795	$720,414
Per share	7.74	7.63
12 Months Ended July 31		
Eureka Williams ...	231,894	*682,730
Per share	.50	......
Nine Months Ended August 31		
Ex-Cell-O Corp	2,576,672	2,790,799
Per share	4.03	4.37
12 Months Ended September 2		
Spencer [illegible]	3,068,682	3,701,599
[illegible]	2.51	3.03

Quotations on New York Stock Exchange

By The Associated Press

Total sales, 2,920,000 shares; previous day, 2,480,000; week ago, 2,363,340; month ago, 1,298,870; year ago, 1,473,520; two years ago, 711,860; January 1 to date, 381,104,783; 1949 to date, 180,630,743.

Dow-Jones Stocks

New York, Oct. 4 (U.P.)—

	Open	High	Low	Close	Chge.
30 inds	228.66	232.31	228.21	231.15	+2.26
20 rails	69.12	70.32	68.95	69.97	+0.95
15 utils	40.69	41.05	40.60	40.97	+0.28
65 stks	82.81	84.06	82.63	83.69	+0.87

Transactions in stocks used in averages today: Industrials, 323,600; railroads, 202,900; utilities, 29,500; total, 556,000.

"REAL" PAY AT PEAK
Wages of factory workers rise to highest on record.

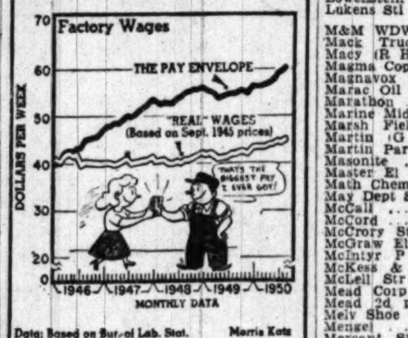

Data: Based on Bur. of Lab. Stat. Morris Katz

Stock	Sales Add 00	High	Low	Close	Net Ch'ge
ABBOTT L ..	18	45⅞	45⅛	45⅝	—⅜
A C F Brill ..	4	4	4	4	+⅛
Acme Stl	21	26	25⅞	26	+⅛
Adams Exp ..	14	22½	22¼	22½	+¼
Addressog ..	9	49	48⅛	48⅛	+½
Admiral Cp ..	78	32⅞	31⅜	32⅛	+½
Affil G Eq ..	24	10½	10½	10⅜	....
Air Reduct ..	49	25	24⅞	24⅞	—⅛
Aldens	1	21	20¾	21	+⅛
Alleghany Cp	170	3⅜	3⅛	3⅜	+¼
Alleghany pf ..	11	74	72	74	+2
Alleg pr pf ..	2	79¾	79	79¾	+3¼
Alleg L Stl ..	63	36⅛	34⅞	36⅛	+⅞
Allen Ind ..	3	10	9⅞	9⅞	—⅛
Allied Chem ..	37	58¼	57⅝	58¼	+⅛
Allied Kid ..	1	22¾	22¾	22¾	+¼
Allied Strs ..	30	42⅜	41⅝	42¼	....
Allis Chal ..	81	37⅝	36½	37⅝	+⅛
Alpha P Cem ..	1	35¼	35¼	35¼	+⅛
Alum Ltd ..	6	80⅞	80½	80⅞	+⅜
Amerada Pet ..	2	144	143½	144	+1
Am Agr Ch ..	14	47⅜	47	47	+½
Am Airlines	197	11⅜	10¾	11¼	+⅜
Am Bk Note ..	18	19⅛	18½	18½	—¼
Am Bosch ..	16	14	13¾	13¾	....
Am Br Shoe ..	25	37⅞	37⅝	37¾	+½
Am Broadcast	52	11¾	11½	11¾	+¼
Am Cbl & Rad	22	6⅛	5⅞	5⅞	....
Am Can ..	29	104¾	103	104½	+1⅛
Am Car & F ..	50	32	31¼	31⅞	+⅝
Am Ch & Cbl	3	27⅜	27½	27⅝	+½
Am Chicle ..	7	44¼	44	44	—¼
Am Colorty ..	4	21½	21	21½	+¼
Am Cryst S ..	11	24	22¾	24	+1¼
Am Cyan ..	55	69¼	68	68⅞	+1⅜
Am Cyan pf B	10	110¾	110⅛	110⅝	+⅝
Am Distill ..	9	45	44⅛	44⅛	+⅞
Am Encaus T	7	6¼	6	6¼	+⅛
Am Export L	13	18¾	18½	18¾	+⅜
Am & F P 7 pf	12	91	89½	90½	+1½
Am & F P 6 pf	11	76¾	75½	76½	+1
Am & F P 2 pf	25	14¾	14½	14½	—½
Am Gas & El	19	49⅞	49½	49½	—¼
Am Hide & Lea	3	6¼	6⅛	6⅛	—⅛
Am Home Pd ..	15	30⅜	30	30¼	—¼
Am Ice	1	7¾	7¾	7¾	—⅛
Am Intl	3	15¾	15⅜	15¾	+⅛
Am Inv Ill ..	23	23	22¼	22⅞	+⅛
Am Loco ..	147	17⅛	16½	16⅞	+⅜
Am M & Fdy ..	13	15⅛	14⅞	15	....
Am Mch & M	9	10¼	10	10⅛	+⅛
Am Metal ..	14	106	103	105	....
Am Met Prod	17	18½	18⅜	18½	+⅛
Am Molass ..	13	9⅝	9½	9½	—⅛
Am Nat Gas ..	19	29¼	28½	29	+⅛
Am P & Lt ..	25	17	16¾	16¾	—⅛
Am Rad St S	91	13¾	13⅜	13¾	+⅜
Am Saf Raz ..	24	7¾	7⅝	7⅝	....
Am Seating ..	6	45½	45	45¼	+¼
Am Smelt ..	23	65	64⅛	65	+¼
Am Smelt ..	23	65¼	64⅛	65¼	+¾
Am Stl Fd ..	51	31⅜	30½	31¼	+¾
Am Strs ..	4	34½	34	34½	+⅛
Am Stove ..	21	11½	11	11½	+⅜
Am Sugar ..	13	55¼	54½	55¼	+¾
Am Tel & Tel	74	151⅜	150¾	151⅛	+⅜
Am Tobacco ..	25	67⅜	66⅞	67¼	+⅛
Am Viscose ..	21	106	103	103	—2
Am Wat Wk ..	15	9⅝	9½	9⅝	—⅛
Am Woolen ..	30	34¼	33½	33½	—⅛
Am Zinc ..	24	14¾	14¼	14⅜	+⅛
Anacon Cop ..	55	35⅜	34⅝	35¼	+⅜
Anchor H Gl ..	52	22⅞	22	22⅞	+⅞
Ander Clayt ..	7	69	68⅛	69	+½
And Prit Co ..	72	31½	30¼	31⅛	+⅛
Arch Dan M ..	3	43⅞	43⅞	43⅞	+⅛
Armco Stl ..	190	42⅝	41⅝	42⅜	+¾
Armour & Co	179	10⅜	9⅞	10⅜	+⅜
Armst Ck ..	13	49¼	49	49¼	+¼
Artloom Cpt ..	4	11⅛	11	11⅛	—⅛
Arvin Ind ..	1	28⅛	28⅛	28⅛	+⅛
Ashl Oil ..	6	24¼	24⅛	24¼	+⅛
Assd Dry G ..	29	19½	19⅛	19½	+⅜
Assoc Inv ..	1	53	53	53	+¼
Atchison ..	18	135½	134⅝	135	+⅛
A T F Inc ..	5	14½	14¼	14¼	+⅛
Atl Cst Line ..	10	57⅞	57⅛	57⅞	+½
Atl City El ..	2	19⅛	18⅞	19⅛	+⅛
Atl Refin ..	43	60¾	59½	59½	—¼
Atlas Cp ..	14	24⅛	24	24⅛	+½
Atlas Pdr ..	9	30½	30	30½	+⅛
Autocar ..	14	7⅝	7½	7⅝	....
Avco Mfg ..	229	8⅛	8	8⅛	+⅛
Avco M pf ..	12	50⅞	49	50⅞	+⅞
BABBITT ..	8	14¼	14	14¼	+⅛
Bald Loco ..	96	14⅛	14	14⅛	+⅛
Balt & Ohio	332	15	14⅛	14¾	+⅜
Balt & Oh pf	128	32⅜	30⅝	32	+1
Bangor & Ar ..	12	27½	27¼	27½	+⅛
Barber Oil ..	8	51¼	50½	51	....
Barker Bros ..	3	18¾	18⅛	18¾	—⅛
Bath Ir Wk ..	10	21⅜	20½	21⅛	+⅝
Bayuk Cig ..	3	11⅝	11½	11½	....
Beatrice Fds ..	7	31	30⅜	30⅜	—⅝
Beaunit M ..	11	25⅜	24¾	25⅜	+⅝
Beech Airc ..	10	10⅝	10¼	10½	+⅛
Beech Nut ..	3	31¾	31½	31½	—⅛
Beld Hem ..	2	16	15⅞	16	+¼
Bell Airc ..	13	20¼	19⅞	20	+⅜
Bell & How ..	9	17⅝	16¾	17½	+⅝
Bendix Av ..	30	50¼	49⅞	49⅞	+⅛
Bend Hom Ap ..	7	15	15	15	....
Benef Ind L ..	9	23½	23⅜	23⅜	+⅛
Benguet Mng	771	1⅜	1⅜	1⅜	....
Best & Co ..	5	29	28½	28¾	+⅛
Best Fds ..	8	37⅞	37½	37⅞	+⅜
Beth Stl ..	242	44	42¾	43⅞	+¾
Bige San ..	6	29½	29	29	....
Black & Dec ..	10	32⅜	32	32⅜	+½
Blaw Knox ..	17	16⅜	16¼	16¼	+⅛
Bliss & Lau ..	1	17⅞	17⅞	17⅞	+⅛
Bliss (E W) ..	10	13⅝	13¼	13⅜	+⅛
Boeing Airp	110	36⅛	35	35⅞	+1
Bohn Alum ..	6	29¼	28½	29¼	+⅞
Bond Strs ..	53	15⅛	15	15⅛	....
Borden ..	6	50⅜	50	50	—⅛
Borg-Warn ..	21	71⅛	69⅝	70¾	+⅞
Boston & Me ..	5	2⅞	2⅞	2⅞	+⅛
Braniff Airw ..	22	9⅝	9⅜	9⅝	+⅜
Bridg Brass ..	16	12½	12¼	12½	+¼
Briggs Mfg ..	31	33⅞	32⅝	33⅜	+⅝
Bristol My ..	14	26⅞	26⅜	26⅞	+⅛
Bkly U Gas ..	2	37⅜	37¼	37⅜	....
Brown & Bs ..	10	12	11⅞	12	+⅛
Bruns Balke ..	3	21⅜	21	21¼	+¼
Bucy Erie ..	16	18⅞	18½	18½	+⅛
Budd Co ..	100	17	16⅝	16⅞	+⅛
Budd Co pf ..	6	93¾	93	93¾	+1¼
Buf Forge ..	6	39½	38⅝	39½	+1¼
Bullard ..	8	22¼	22	22	+⅜
Bulova Wat ..	1	36¾	36⅝	36⅝	+⅛
Burl Mills ..	21	24⅞	24½	24¾	+⅜
Burr Add M ..	31	13⅛	13	13	+¼
Butler Bros ..	41	13¾	13½	13¾	+⅛
Butte Cop ..	6	6⅛	6	6⅛	....
Byers (AM) ..	4	20½	20	20½	+¼
Byron Jack ..	6	26¼	25¾	26¼	+⅜
CALIF PACK ..	8	51¼	51½	51¼	....
Callahan Z ..	15	2⅜	2⅛	2⅜	....
Calum & Hec ..	12	7⅝	7½	7⅝	....
Campbell Wy ..	11	24	23⅞	24	—¼
Can Dry ..	72	10⅞	10½	10⅝	+⅛
Canad Brew ..	1	19½	19½	19½	+⅛
Canad Pac ..	233	20½	20¼	20⅜	+⅛
Cannon M ..	1	57½	57½	57½	....
Cap Adm A ..	1	17⅜	17⅜	17⅜	....
Capital Airl ..	51	11¼	10⅝	11	+⅜
Carey Mfg ..	21	17¼	17	17	+⅛
Caro P&L ..	3	30½	30	30½	+⅛
Carpen Stl ..	2	42½	42	42½	+⅝
Carrier Cp ..	10	18⅜	18⅛	18⅛	+⅛
Carr & Gen ..	3	9¾	9⅝	9¾	+⅛
Case (J I) ..	26	51⅛	49¾	49¾	—1
Caterpil Tra ..	29	44	43¾	43¾	....
Celanese ..	31	39	38½	38¾	—⅛
Celotex ..	18	16½	16⅛	16⅛	—⅜
Cen Aguir ..	4	18	17¾	18	+⅛
Cen Fdy ..	25	9	8⅞	8⅞	—⅛
Cen Ga Ry ..	25	8⅝	8⅜	8½	+⅛
Cen Ga Ry pf ..	2	27¼	27	27¼	+1
Cen Hud G&E ..	1	9½	9½	9½	....
Cen RR NJ A ..	8	25	24	25	+1
Cen RR NJ B ..	8	24½	23¾	24½	+1
Cen & SW ..	43	14½	14⅛	14⅜	+⅜
Cen Vi Sug ..	2	19½	19½	19½	+⅛
Cer de Pas ..	25	25⅜	24⅞	25⅛	+⅛
Cert-teed ..	30	16⅛	15¾	15⅞	—⅛
Champ Pap ..	6	46	43¾	46	+2⅞
Champ P pf ..	1	104½	104½	104½	+¼
Checker Cab ..	4	9⅜	9¼	9⅜	+⅛
Ches Cp Va ..	1	39¾	39¾	39¾	+¾
Ches & Ohio ..	46	31⅝	30⅝	31⅜	+⅝
Ches & Oh pf ..	1	83½	83½	83½	+1
Chicago Cp ..	40	13	12¾	13	+¼
Chi & E Ill ..	17	11¼	11	11⅛	—⅛
Chi & E Ill A	19	17⅞	17⅛	17⅞	+⅝
Chi Grt West	24	19¼	18⅞	19¼	+1
Chi Grt W pf	45	32½	31¼	32½	+1¼
Chi Ind & L A	27	13⅛	12⅞	12¾	+⅛
Chi Ind & L B	35	8	7⅝	7¾	+⅛
Ch M S P&P	133	15	14⅝	14⅞	+⅜
C M S P&P pf	91	45½	44⅞	45½	+⅝
Chi & N W ..	44	17⅜	16⅞	17⅛	+⅛
Chi & N W pf	56	40½	39⅞	40¼	+⅜
Chi Pn Tool ..	1	34	34	34	+¼
Chi R I & Pac	39	45¾	44⅝	45¼	+¾
C R I & Pac pf	4	86	85¾	86	+¼
Chi Yell Cab ..	3	13	12¾	13	+⅛
Childs Co ..	45	7	6¾	7	+⅜
Chrysler ..	328	82⅞	79½	82⅜	+3⅜
Cin G & E ..	8	32¼	32	32	—¼
Cin Mil Mch ..	3	32⅝	32¼	32⅝	+⅛
C I T Finan ..	36	53⅝	52½	52½	—1⅛
City Invest ..	40	7⅜	7¼	7⅜	+⅛
City Prod ..	13	31¼	30¾	30¾	—⅜
Clark Equip ..	10	35⅝	34¾	35¼	+⅛
Clev El Ill ..	6	44	43⅝	44	+¼
Clev Gr Br ..	3	28¾	28½	28¾	....
Climax Mo ..	42	21¾	20⅝	21⅛	+⅜
Clinton Fd ..	7	34	33	33⅝	....
Clopay Cp ..	2	3⅞	3⅞	3⅞	—⅛
Cluett Peab ..	13	30	29⅞	29⅞	+⅛
Coca Cola ..	14	135	128	134	+6½
Colg Palm ..	20	46⅜	45¾	46⅜	+⅞
Collins & Aik	12	18¼	18	18⅛	+⅜
Colo F & Ir ..	84	23	22⅜	22¾	+¼
Colo F & Ir pf	6	22⅞	22⅜	22⅞	+⅜
Col Brd A ..	10	34½	33⅞	34¼	+¾
Col Brd B ..	9	34	32¾	34	+1
Col Gas ..	44	13	12¾	13	....
Col Pict ..	16	14½	14⅛	14½	+½
Col Carbon ..	30	37½	36¼	37½	+1¼
Col & S Oh El	5	19¾	19½	19½	—⅛
Comb Eng S ..	22	33⅜	32¾	33¼	+⅜
Coml Cred ..	22	54⅜	53¼	53¼	—1¼
Coml Solv ..	20	19⅞	19⅝	19⅝	—⅛
Comw Edis ..	53	28⅞	28⅛	28⅝	+⅛
Conde Nast ..	14	9⅞	9½	9⅞	+⅜
Cong Nairn ..	21	25¼	24¾	25⅛	+⅜
Cons Cigar ..	1	32½	32½	32½	+⅛
Con Copperm ..	14	5⅛	5	5	—⅛
Con Edis ..	33	29¼	29	29¼	+⅛
Con Edis pf ..	2	107⅜	106⅞	107⅜	+⅜
Con GE Bal ..	38	24⅜	24	24¼	+⅛
Cons Grocers ..	3	14⅝	14½	14½	+⅛
Cons Laund ..	3	10⅛	10	10	—⅛
Cons N Gas ..	21	47¼	46¼	47¼	+1¼
Cons RR Cub pf	26	20	19¼	19⅞	+⅝
Cons Ret St ..	1	13	13	13	....
Cons Text ..	6	13⅛	13⅜	13⅜	+⅛
Cons Vultee ..	51	16⅜	16	16¼	+⅛
Consum Pw ..	17	30⅝	30¼	30¼	—⅛
Cons P rt wi	953	¼	⅛	⅛	....
Container ..	4	62⅜	62	62⅜	+⅛
Cont Bak ..	17	17⅛	16⅞	17	—⅛
Cont Can ..	23	36½	36⅛	36¼	+⅛
Cont Diam F ..	5	10⅝	9⅞	10¼	+⅜
Cont Ins ..	5	64	63¾	64	+⅛
Cont Mot ..	56	8⅛	7⅞	8	....
Cont Oil ..	19	79⅜	79	79¼	+⅛
Cont Stl ..	15	22½	22	22⅜	+⅜
Cooper Bess ..	16	26	25¾	26	+¼
Copper Rng ..	56	20½	19¾	20¼	+¼
Copw Stl ..	10	17	16⅞	17	....
Corn Prod ..	15	67⅛	66⅝	67	—¼
Cornell Du ..	3	14⅞	14½	14½	—⅛
Corning Gl ..	6	37	36⅜	37	—⅛
Coty Inc ..	2	4⅝	4⅝	4⅝	—⅛
Coty Intl ..	1	2⅛	2⅛	2⅛	....
Crane Co ..	23	27	26¾	27	+⅛
Crm of Wh ..	3	29⅛	29⅜	29⅛	+⅛
Creamer Am ..	15	11¾	11⅜	11⅝	+⅛
Crown Cork ..	9	16⅜	16⅛	16⅛	+⅛
Crown Ck pf ..	2	40⅛	40	40	+½
Crown Zell ..	13	43½	42¼	43½	+1¼
Crucible Stl ..	18	28⅜	27¾	28⅜	+¾
Cruc Stl pf ..	2	76	75½	76	+1
Cub Am Sug ..	12	18¾	18½	18¾	+⅛
Cudahy Pk ..	27	10¼	9⅞	10¼	+¼
Cuneo Press ..	3	11⅝	11½	11⅝	+⅛
Cunn Drug ..	1	24¾	24¾	24¾	+⅛
Curtis Pub ..	35	9	8¾	8⅞	....

Stock	Sales Add 00	High	Low	Close	Net Ch'ge
Curtiss Wr ..	91	9⅜	9⅛	9⅜	+⅜
Curtiss Wr A ..	6	22¾	22⅜	22¾	+⅛
Cutler H ..	7	29⅞	29¾	29⅞	+⅛
DANA CP ..	35	22⅝	22⅛	22⅛	—¾
Davison Ch ..	12	26¼	25¼	25¾	—¾
Dayt P&L ..	6	30⅞	30¾	30⅞	....
Dayton Rub ..	23	16⅛	16	16	+¼
Decca Rec ..	52	8¼	7¾	8¼	+⅜
Deep Rk Oil ..	5	35¼	35	35¼	+⅛
Deere & Co ..	18	58½	57⅜	58⅜	+1
Del & Hud ..	27	41¼	40¼	41⅛	+⅝
Del Lack&W	133	12⅝	12⅛	12⅝	+⅜
Del Pw & Lt ..	4	20⅞	20½	20⅞	+⅜
Den & R G W	12	34	33	34	+¾
Den & RGW pf	6	57½	57	57½	+½
Derby Oil ..	12	15½	15¼	15¼	....
Det Edis ..	6	23	22⅞	22⅞	—⅛
Det Mich Stv	19	7	6⅞	7	+⅛
Det Stl Cp ..	2	27½	27¼	27¼	....
De Vilbiss ..	3	15⅜	15¼	15¼	+¼
Diam Mat pf ..	3	44½	44	44½	....
Diam T Mot ..	7	14⅜	14⅛	14¼	+⅛
Diana Str ..	19	8⅛	8⅛	8⅛	....
Dist Cp Seag	105	23⅞	23½	23¾	+⅜
Divco Cp ..	9	14⅜	14¼	14¼	....
Dixie Cup ..	8	44	43½	44	+½
Dr Pepper ..	15	12⅛	11⅞	12⅛	+⅛
Doehler Jar ..	18	31⅞	31½	31¾	+¼
Dome Mines ..	14	15¾	15½	15½	....
Doug Airc ..	13	85⅞	84½	85¼	+¼
Dow Chem ..	22	69⅜	68⅛	69	+½
Dresser Ind ..	24	20⅝	20¼	20⅝	—⅛
Dunhill Int ..	3	20	19⅞	20	....
Duplan Cp ..	6	14	13¾	13¾	—¼
Du Pont ..	252	82	80	81½	+1⅜
Du Pont pf ..	2	126⅛	125⅝	126⅛	+1⅛
EAGLE PICH ..	4	19⅝	19⅛	19⅛	+⅛
East Air L ..	75	15⅝	15	15½	+⅜
East Cp ..	5	17⅞	17¾	17⅞	+⅛
East S Stl ..	43	15¼	14¾	14¾	+¼
Eastm Kod ..	39	47⅛	46¼	46⅞	—⅛
Eaton Mfg ..	12	37⅞	37⅛	37⅞	+⅛
Ekco Pd ..	7	14½	14¼	14¼	—⅛
El Auto Lite ..	23	46¾	46	46¾	+1⅛
Elec Boat ..	9	17¾	17⅜	17⅜	+⅛
El & Mus In ..	43	2⅜	2¼	2¼	—⅛
Elgin Nat W ..	5	11½	11⅜	11½	+⅛
Elliott Co ..	8	22⅞	22⅛	22⅜	+⅜
El Paso N Gas	35	24	23⅜	23⅞	—⅛
Emer El M ..	5	20¼	20	20	—¼
Emer Rad & P	97	18¾	18	18	—⅛
Empire D El ..	5	17½	17¼	17¼	—¼
End John ..	1	31⅜	31⅜	31⅜	+⅛
Equit Gas ..	26	21⅜	21⅜	21⅜	+⅛
Equit Off Bld	29	6⅜	6½	6⅜	—⅛
Erie R R ..	68	16⅞	16¼	16⅞	+⅝
Erie RR pf A	2	63½	63⅜	63½	+⅜
Eureka Wms ..	14	5⅞	5¾	5⅞	....
Evans Prod ..	10	14¼	13½	14	+½
Eversharp ..	28	12⅝	12¼	12¼	+⅛
Ex-Cell-O ..	6	41⅝	40½	40½	—1
FAIRB MOR ..	11	47½	46½	47⅛	+⅝
Fajardo Sug ..	5	24¾	24⅜	24⅜	+⅛
Falsta Brew ..	2	15½	15¼	15½	+⅛
Family Fin ..	1	15¼	14⅞	15	+⅛
Fedders Quig ..	10	18⅛	18	18	+⅛
Fed Mot T ..	4	6	5⅞	6	+⅛
Federat D Str	31	45¼	43½	45¼	+1⅜
Ferro Enam ..	6	22¾	22½	22½	+⅛
Fid P Fire In	5	64	63¾	63¾	—⅛
Firestone ..	15	72½	71⅞	72½	+¾
First Nat Str ..	3	73	72⅞	73	+⅛
Firth Cpt ..	7	13⅛	13⅛	13⅛	....
Flintkote ..	35	27⅛	26⅞	26⅞	+⅛
Floren Stv ..	9	24⅞	24¾	24⅞	+⅛
Florida Pow ..	5	17⅜	17½	17⅜	+⅛
Fla Pw & Lt ..	9	19⅝	19¼	19⅝	+⅛
Florsh Sh A ..	1	15⅜	15⅜	15⅜	....
Follans Stl ..	37	19	18½	19	+⅜
Food Fair St ..	8	19½	19⅜	19⅜	+⅛
Food Mach ..	35	34	33¼	33½	....
Fost Wheel ..	12	38	37¼	37¾	—¼
Francis Sug ..	3	16⅜	16¼	16¼	—⅛
Frank Str ..	5	11	11	11	....
Freeport Sul ..	4	80	79¼	79½	+½
Freuh Tra ..	72	27⅞	26¼	27⅞	+1¾
Fair (Rob) ..	46	10⅛	10	10⅛	....
GABRIEL CO ..	67	9⅛	8⅞	8⅞	+½
Gamble Sk ..	4	8⅜	8⅜	8⅜	+⅛
Gard Den ..	1	19	19	19	+⅛
Garrett Cp ..	7	21⅛	21	21	+½
Gar Wood Ind ..	7	4⅞	4⅞	4⅞	....
Gaylord Cont ..	4	21¼	21	21¼	+¼
Gen Am Inv ..	15	23⅝	23¼	23⅜	+⅛
Gen Am Tran ..	10	55	54	54⅝	+½
Gen Bak ..	8	10⅛	10	10	....
Gen Bronze ..	13	22¾	22⅜	22¾	+⅜
Gen Cable ..	58	8⅞	8⅝	8⅞	+⅛
Gen Cab 2 pf ..	2	29¾	29⅜	29¾	+¼
Gen Cigar ..	3	16	15¾	16	....
Gen Elec ..	58	47⅞	47⅛	47⅜	+¼
Gen Foods ..	22	48⅞	48½	48¾	....
Gen Instru ..	18	11	10⅞	10⅞	—⅛
Gen Mills ..	2	59¼	59	59¼	+¼
Gen Mot new ..	735	53⅝	50	53⅜	+3⅜
Gen Out Ad ..	15	21⅜	19½	21⅛	+1⅛
Gen P Cem ..	9	33½	32⅛	32⅛	—1¼
Gen Prec Eq ..	13	16⅜	16	16⅜	+⅛
Gen Pub Svc ..	58	3¼	3⅛	3¼	....
Gen Pub Ut ..	19	17⅛	16⅞	17	....
Gen Ry Sig ..	9	23½	22¼	23¼	+⅜
Gen Real & U	39	8⅜	7⅞	7⅞	+⅛
Gen Refract ..	6	29⅜	29	29⅜	+⅜
Gen Shoe ..	2	33⅛	33⅛	33⅛	—⅛
Gen Tel ..	8	28⅞	28⅜	28⅞	+⅜
Gen Time ..	12	35⅜	34¾	35	....
Gen T & Rub ..	16	31¾	31	31⅜	+⅛
Ga Pac P&L ..	13	14⅞	14⅝	14⅞	+¼
Gillette ..	28	44⅛	43⅝	44⅛	+⅛
Gimbel Bros ..	17	19⅜	19	19⅜	—⅛
Glean Harv ..	4	19⅞	19⅝	19⅝	—¼
Glidden ..	25	29⅛	29⅛	29⅛	+⅛
Goebel Brew ..	9	9⅞	9⅝	9⅞	+⅛
Goodall San ..	15	17⅛	17	17⅛	+¼
Goodrich ..	12	115½	114⅝	114⅝	+⅞
Goodyear ..	35	64⅜	63⅞	64	+⅛
Gotham Hos ..	7	13⅝	13⅛	13⅛	+⅛
Gould N Bat ..	2	42	42	42	....
Grah Paige ..	43	2⅞	2⅝	2⅞	....
Granby Min ..	9	8⅜	8⅛	8⅛	+⅛
Gran Union ..	4	34⅛	34	34⅛	+½
Gran C Stl ..	37	41¼	40⅝	41¼	+⅞
Grant (W T) ..	17	31	30½	31	+½
Grayson Rob ..	2	13⅜	13⅛	13⅜	....
Gt N Ir Ore ..	8	14	13¾	14	+¼
Gt Nor R pf ..	42	41⅜	41	41⅜	+⅝
Gt West Sug ..	18	19⅞	19⅝	19⅝	—⅛
Green (H L) ..	5	40⅛	39¾	39¾	—¼
Greyhound ..	108	10⅜	10⅛	10⅛	—⅛
Grum Airc En	44	32⅝	31⅜	32	+⅝
Guantan Sug ..	8	9⅛	8⅞	9	+⅛
Gulf Mob & O	188	17⅞	16⅜	17⅜	+1
Gulf M&O pf ..	4	59¼	58⅜	59¼	—¾
Gulf Oil ..	151	81⅞	78¾	81⅝	+2¾
Gulf Sta Ut ..	15	21⅜	21	21⅜	—⅛
HALL PRINT ..	10	18	17¾	18	....
Halliburton ..	14	31¾	31¼	31¾	+½
Hanna pf ..	30	14⅜	14⅛	14⅜	+½
Harb Walker ..	9	25⅝	25¼	25½	+¼
Hart S & M ..	9	25	24½	25	....
Hat Corp ..	2	6⅞	6¾	6⅞	+⅛
Hayes Ind ..	4	11⅜	11⅜	11⅜	+⅛
Hayes Mfg ..	19	6⅜	6⅛	6⅜	+⅛
Haz Atl Gl ..	8	22⅞	22⅝	22¾	—⅛
Hercules Mot ..	7	16⅞	16⅛	16¼	—¼
Herc Pdr ..	15	59⅞	59⅛	59⅞	+⅛
Hersh Choc ..	3	41	40¾	40⅞	—⅛
Hewitt Rob ..	2	20¾	20⅝	20¾	+⅛
Heydem Chem ..	69	15⅛	15⅛	15⅛	—⅛
Hilton Hot ..	26	14⅜	14¼	14¼	+⅛
Hinde & D Pap	1	18½	18½	18½	+¼
Hires (CE) ..	4	13⅛	13⅛	13⅛	+1
Holland Furn ..	9	25¾	25¼	25½	—¼
Hollander & S	1	16⅛	16⅛	16⅛	—⅛
Homestake ..	19	39⅜	39⅛	39⅜	+⅛
Hooker El ..	8	44¼	43⅞	44	—¼
Houd Hersh ..	7	13	12⅞	12¾	+¼
Houd Her pf ..	4	32⅜	32¼	32¼	—¼
Houst L & P ..	20	51⅜	50¾	51⅜	+1
Houston Oil ..	9	55¾	54½	55¾	+1¾
Howard Str ..	2	21½	21½	21½	....
Howe Sound ..	8	41⅛	40⅝	41⅛	+⅞
Hudson & Man	40	8¼	7⅞	8	+⅜
Hud & Man pf ..	4	15	14½	15	+1⅛
Hud Bay M ..	8	50⅝	50¼	50⅝	+⅝
Hudson Mot ..	102	17⅛	16¾	17	+⅛
Hunt Foods ..	8	14⅜	14	14⅜	+⅝
Hupp Corp ..	10	3¼	3⅛	3¼	+⅛
Hussm Refr ..	6	23	22¾	22¾	—¼
IDAHO PW ..	2	34⅜	34½	34⅜	—¼
Ill Cent ..	63	52¼	50½	52	+1⅛
Ill Power ..	7	35⅜	35	35	....
Ill Term RR ..	15	9⅜	9⅛	9⅜	+⅛
Indpls P&L ..	4	28½	28½	28½	—⅛
Indust Ray ..	13	61⅛	60½	61½	+¼
Ing Rand ..	6	73¼	72¾	73	+½
Inland Stl ..	33	51	50⅜	51	+⅛
Inspir Cop ..	16	17¼	17	17¼	+¼
Interchem ..	6	24⅜	24	24⅜	+⅜
Intercon Rub ..	1	2¼	2¼	2¼	+⅛
Interlake Ir ..	111	17½	16⅞	17¼	+⅜
Int Bus Mch ..	7	215	212	215	+3
Int Harv ..	100	31½	30⅝	31⅜	+½
Int Hyd El A ..	31	11⅛	10⅞	11⅛	....
Int Miner&Ch ..	7	53¼	53	53¼	....
Int Mining ..	14	4	4	4	+⅛
Int Nick ..	95	34¾	34¼	34¾	+¼
Int Pack ..	42	13⅝	13¼	13½	+⅛
Int Paper ..	63	45½	45	45⅜	+⅜
Int Ry Cen Am	17	7⅞	7⅝	7⅝	+⅛
Int Shoe ..	2	41½	41⅜	41½	+⅛
Int Silver ..	10	59	58½	58⅞	+⅛
Int Tel & Tel	115	13⅞	13½	13⅝	+⅛
Int Util ..	2	21½	21½	21½	—⅛
Interest D Str	5	28⅞	28½	28⅞	+1⅛
Iowa Ill G & E	12	27⅛	27	27	....
Intertyp ..	5	31⅜	31½	31½	....
Iowa P & L ..	3	21	21	21	....
Isl Crk Coal ..	2	32½	32½	32½	+¼
JACOBS (F L) ..	8	7⅛	6⅞	7	....
Jaeger Mch ..	1	18	18	18	—¼
Johns Man ..	17	48	47¼	47¾	—¼
John & John ..	1	62	62	62	—¼
Jones & L ..	245	40⅞	39	40⅜	+1⅜
Joy Mfg ..	10	28½	28⅛	28½	....
Kalam Stv ..	2	11¾	11½	11¾	+¼
Kan C P & L ..	37	25⅛	24⅞	25	....
Kan City Sou ..	26	57½	55½	57¼	+1¾
Kan C Sou pf ..	6	66¾	66⅛	66½	+⅜
Kan Pw & Lt ..	6	17¾	17⅜	17¾	+¼
Kayser (J) ..	8	13⅛	13	13	....
Kelsey Hay A ..	6	27⅜	26¾	27¼	+¾
Kelsey Hay B ..	7	23	22⅞	22⅞	—⅛
Kennecott ..	61	65	63½	64⅜	+1⅜
Kern C Land ..	19	61¾	60¾	61¾	+1½
Keystone S&W ..	9	24⅞	24¾	24⅞	+⅛
Kimb Cl ..	16	44⅜	43⅞	43⅞	—⅛
Kinney ..	2	16	16	16	+½
Koppers Co ..	10	33⅜	32⅞	33⅜	+⅜
Kresge (S S) ..	12	39⅛	39	39	....
Kress (S H) ..	1	53⅝	53⅝	53⅝	—¼
Kroger Co ..	3	63¼	62½	63¼	+1⅛
LACLEDE GAS ..	18	6¾	6⅝	6⅝	....
Lambert ..	15	23½	22⅞	23½	+⅜
Lane Bry ..	8	21¼	21⅛	21⅛	....
Lane Wells ..	2	36½	36⅜	36½	+⅛
Lee Rub & T ..	3	60⅜	60⅛	60⅛	—⅛
Lees & Sons ..	4	24	23¾	24	+⅛
Lehigh C & N ..	23	9⅝	9⅜	9½	+⅛
Leh Val Coal ..	5	2	2	2	....
Leh Val RR ..	125	9⅝	9	9⅝	+⅜
Lehman Cp ..	23	61⅞	60⅞	61⅞	+⅞
Lehn & Fink ..	3	10½	10⅛	10½	+⅛
Lerner Str ..	8	22	21⅞	22	+⅛
Lib O F Glass	57	37⅛	36⅜	36⅞	+⅛
Lib McN & L ..	25	8⅜	8¼	8¼	....
Ligg & My ..	23	81¼	79½	80¼	+¼
Lily Tulip ..	3	36	35½	35½	+¼
Lima Ham ..	113	10¾	10¼	10½	+⅛
Lion Oil ..	17	39⅜	39	39	+¼
Liquid Carb ..	10	17⅜	17⅛	17⅜	+¼
Lockh Airc ..	45	32¼	31⅜	31⅞	+¼
Loew's Inc ..	130	18½	18⅛	18⅜	+⅛
Lone St Cem ..	6	74¾	74	74⅛	+1½

Stock	Sales Add 00	High	Low	Close	Net Ch'ge
Long Bell A ..	2	28	27¾	28	+¼
Long Isl Lt wi	21	13⅛	12⅞	13⅛	+⅛
Lorillard ..	6	25½	25½	25½	+⅛
Lou & Nash ..	6	44⅝	44	44⅜	+⅝
Lowenstein ..	5	36	35⅝	35⅝	—⅜
Lukens Stl ..	25	26½	25¾	26⅛	+⅜
M&M WDWK ..	7	14⅛	13¾	13¾	—¼
Mack Trucks ..	50	16⅛	15⅝	16	+⅜
Macy (R H) ..	8	33	32½	33	+⅜
Magma Cop ..	9	24¼	23¾	24⅛	+⅜
Magnavox ..	18	17⅞	17⅜	17⅝	+⅜
Marac Oil ..	9	8⅛	8	8	—⅛
Marathon ..	12	35½	35¼	35¼	—¼
Marine Mid ..	15	8¾	8⅝	8⅝	....
Marsh Field ..	23	32	31½	31⅝	....
Martin (G L)	16	15½	15¼	15⅜	+⅛
Martin Par ..	2	11¾	11⅝	11⅝	+⅛
Masonite ..	6	59½	59¼	59¼	+⅜
Master El ..	3	17⅞	17¾	17¾	+⅛
Math Chem ..	12	28	27½	27⅞	+⅜
May Dept Str ..	10	57	56⅝	57	....
McCall ..	2	26	25⅞	25⅞	—⅛
McCord ..	1	22¼	22	22	....
McCrory Str ..	10	36½	36⅛	36½	+⅛
McGraw El ..	2	47⅝	47	47⅝	....
McIntyr P ..	1	54	54	54	—1
McKess & R ..	7	39½	39	39½	+⅛
McLell Str ..	4	23½	23½	23½	+⅛
Mead Corp ..	51	28¾	27¾	28⅝	+⅝
Mead 2d pf ..	4	57	56	57	+½
Melv Shoe ..	4	24⅛	24⅜	24⅝	+⅛
Mengel ..	5	13⅝	13⅛	13⅝	+⅜
Mercant Str ..	1	18⅜	18⅜	18⅜	+⅛
Merck & Co ..	9	53⅝	52½	53¼	+⅝
Merr Ch&S ..	14	33⅜	32½	33	....
Mesta Mach ..	4	48	47½	48	+¼
Miami Cop ..	7	15¾	15⅝	15¾	+⅛
Mid Cont Pet ..	26	51	50¼	50½	+⅛
Middle S Ut ..	18	17¼	17	17	....
Midl Stl Pd ..	12	47⅝	46¼	47⅝	+⅝
Minn Honeyw ..	30	38½	37⅝	38⅛	+⅝
Minn Mol ..	20	14⅜	14½	14⅝	....
Minn Mol 2 pf	4	22⅞	22¼	22½	+⅛
Minn&St L R ..	13	14⅜	14⅜	14½	+⅛
Minn SP&SSM	10	11⅜	11⅛	11⅜	+⅛
Minn M&M ..	4	118	117¾	118	+1½
Minn P&L ..	6	29⅜	29⅜	29⅜	+⅛
Mission Cp ..	8	65¼	64½	64⅞	+⅛
Mission Dv ..	33	13	12⅝	12⅞	+⅛
Mo Kan Tex ..	360	7⅞	7	7¾	+⅞
Mo Kan T pf ..	294	45⅛	40⅝	45	+4½
Mo Pac pf ..	68	8⅞	8⅝	8¾	+⅛
Mohawk Cpt ..	6	39⅜	38¾	39	....
Mojud Hos ..	1	14¾	14¾	14¾	+¼
Monarch Mch ..	4	30¼	30	30¼	+½
Monsan Chem ..	23	63⅞	63¼	63⅝	+⅛
Mont Pw ..	1	22¾	22¾	22¾	....
Montg Ward ..	60	64⅝	63¾	64½	+⅞
Moore McC L ..	9	14⅞	14⅝	14¾	+⅛
Morrell ..	2	17	17	17	+¼
Motor Pd ..	36	39¼	38½	38⅞	+⅜
Mot Wheel ..	8	26¾	26½	26¾	....
Motorola ..	21	55⅜	53¾	54¼	+¼
Mueller Br ..	21	18⅜	17¾	18⅜	+⅜
Mullins Mfg ..	30	17⅛	16⅞	17	....
Munsingwear ..	5	13	12¾	13	+¼
Murphy (G C)	21	48¾	48	48¼	+¼
Murray Cp ..	32	20⅞	20½	20⅞	+⅜
NASH KELV ..	99	21⅛	20⅝	20⅞	+¼
Nat Airlin ..	95	9¾	9¼	9⅜	+⅛
Nat Auto F ..	20	19¾	19¼	19½	+⅜
Nat Aviat ..	9	17	16¾	17	+⅛
Nat Bisc ..	23	37	36⅝	36¾	....
Nat Can ..	20	8⅜	8⅛	8¼	....
Nat Cash Reg	10	41⅜	41¼	41⅜	....
Nat City Lin ..	15	9	9	9	+¼
Nat Cont ..	19	10¼	10¼	10⅜	+⅛
Nat Dairy Pd ..	17	48⅛	46¾	48	+1½
Nat Dept Str ..	2	18⅛	18	18⅛	—⅛
Nat Distill ..	68	26½	26⅛	26¼	+⅛
Nat Gypsum ..	53	18⅜	17⅝	17¾	+⅛
Nat Lead ..	32	53	50½	52½	+1¾
Nat Linen S ..	5	9¼	9¼	9¼	+⅛
Nat M & S C ..	15	26⅜	25⅞	26⅜	+⅜
Nat Pw & Lt ..	12	[illegible]	[illegible]	[illegible]	....
Nat Steel ..	12	48⅞	48½	48¾	....
Nat Sug Ref ..	2	29	29	29	....
Nat Sup ..	60	21⅜	20½	21⅛	+⅜
Nat Tea ..	4	45⅞	45	45⅞	+½
Nat Vul Fib ..	4	13⅝	13⅛	13⅛	....
Natomas ..	2	8⅞	8⅞	8⅞	....
Nehi Corp ..	44	10⅞	9⅞	10⅛	+⅛
Nesco Inc ..	3	8¾	8⅝	8¾	....
Newberry (JJ)	6	38½	37¾	38½	+1
New Eng El ..	20	11⅝	11⅜	11⅝	—⅛
Newmont M ..	18	80⅞	79	80⅛	+1
Newport Ind ..	13	16	15⅞	16	....
Newpt N Ship	2	32¼	32	32¼	+¼
N Y Air Brake	14	36¾	36¼	36⅜	+½
N Y Central	452	17⅛	16¼	16⅞	+½
N Y Chi&St L	10	179½	176	179½	+5½
N Y Ch&SL pf	6	143½	143	143½	....
N Y C Omnibus	2	14⅜	14¼	14⅜	+⅛
N Y Dock ..	18	40	35½	40	+4½
N Y N H & H	60	11¼	10⅞	11	+⅛
N Y N H H pf	17	40¾	40	40½	+¾
N Y Shipbdg ..	20	18	17⅝	18	+½
N Y Sta E&G	28	24½	24¼	24¼	+⅛
Nia M Pw ..	24	21	20¾	20¾	....
Nia M Pw A ..	13	27	26½	26½	+⅛
Noma Elec ..	20	15	14⅝	15	+½
Nopco Chem ..	4	33¾	33⅜	33⅜	+⅛
Norf & West ..	31	50⅛	49⅞	50⅛	+¼
No Amer Avia ..	57	14⅜	14¼	14⅜	....
No Amer Co ..	73	18½	18¼	18¼	+⅛
No Nat Gas ..	24	34⅛	33⅞	33¾	+¼
Nor Pac ..	111	24⅝	23⅞	24¼	+⅛
Nor Sta Pw ..	30	11	10⅞	10⅞	+⅛
Northw Airl ..	55	11⅛	10½	10⅞	+⅛
Northw A pf ..	17	19⅜	18⅞	19⅛	+⅛
Norwich Ph ..	4	14⅜	14¼	14⅜	....
OHIO EDIS ..	47	30⅝	30¼	30½	+⅛
Ohio Oil ..	56	39⅞	38½	39⅜	+⅞
Oliver Cp ..	21	25¾	25⅛	25⅛	—⅛
Omnibus ..	6	11¼	11⅛	11¼	—⅛
Otis Elev ..	17	35⅜	35⅛	35⅛	+⅛
Owens Ill Gl	134	70½	68½	70	+1¾
PAC AM FISH	7	17⅜	17⅛	17¼	....
Pac Fin ..	3	19	18½	18⅞	....
Pac Gas & El	17	32½	32¼	32⅜	+⅛
Pac Light ..	5	51	50	51	+1¼
Pac W Oil ..	13	50	49	50	+1⅛
Packard M ..	133	4⅛	4	4⅛	+⅛
Pan A W Air	218	9⅝	9⅛	9⅛	+⅛
Pan Am Pet ..	2	21	21	21	+⅛
Panhand EPL	11	40⅜	40⅛	40⅜	+⅛
Panh P & R ..	32	7⅜	7¼	7⅜	....
Paraffine ..	31	17	16⅞	17	....
Param Pict ..	32	22	21⅝	22	+⅛
Parke Davis ..	16	41	40½	40⅞	+⅝
Patino Min ..	16	12½	12	12	....
Peab Coal ..	3	7⅜	7⅛	7¼	....
Peab Coal pf ..	13	19	18¾	18¾	+⅛
Penick & F ..	2	35	34½	34½	+⅛
Penney (JC) ..	28	66	65	65⅜	—⅛
Penn Coal & C	3	10⅝	10⅝	10⅝	....
Penn D Cem ..	10	24⅛	23⅞	24	—½
Penn D Sand ..	1	36	36	36	+⅛
Penn Pw & Lt	24	25	24⅛	24⅞	+⅛
Penn R R ..	177	20	19½	19¾	+⅛
Penn Salt ..	3	51¾	51	51¾	+¾
Peoples Gas ..	8	120½	119½	120½	+1½
Peoria & East	2	15¾	15½	15¾	+⅛
Pepsi Cola ..	718	9⅛	8⅞	9⅛	+⅛
Petrol Cp ..	12	16¼	15⅞	16¼	+⅛
Pfeiffer Br ..	8	21⅛	21¼	21⅜	....
Pfizer ..	17	70¼	68⅜	69⅞	+1½
Phelps Dodge	66	59⅛	58½	59	....
Phila Elec ..	8	26½	26	26	—¼
Ph&Rd C & I ..	48	15⅛	14⅞	15	+⅛
Philco ..	49	49⅜	47⅞	48⅛	+⅝
Philip Mor ..	31	54½	53⅛	54⅛	+⅞
Phillips Jon ..	1	19½	19⅜	19⅜	+¼
Phillips Pet ..	88	76¼	74¾	76⅛	+1½
Pills Mills ..	1	32	32	32	+¼
Pitney Bowes ..	2	17⅜	17¼	17⅜	....
Pit Coke & C ..	9	18½	17⅞	18½	+⅜
Pit Con Coal ..	9	36⅛	35¾	36	+⅛
Pit Forg ..	1	19	18⅞	19	+⅛
Pitt Plate Gl ..	45	39¾	37⅜	39⅜	+2
Pitt Scr & B ..	11	8⅜	8⅛	8¼	+⅛
Pitt Steel ..	42	13¼	13	13¼	+⅛
Pitt & W Va ..	5	27	26¼	27	+¾
Pittston Co ..	6	24¾	24⅜	24¾	+⅜
Plymouth Oil ..	39	50⅞	49⅝	50⅝	+⅞
Pond Crk Poc ..	4	49	48⅞	48⅞	—⅛
Poor & Co B ..	21	15¼	14½	15½	+1⅛
Potom El Pw ..	32	13⅛	13⅛	13⅛	—⅛
Press Stl Car ..	421	11¼	10	11⅛	+1¼
Press Stl C pf ..	7	33	33⅛	33	+2
Proct & Gam ..	15	67¾	67⅜	67⅜	—¼
Pub Sv Colo ..	7	26⅝	26⅜	26⅜	+¼
Pub Sv E&G ..	28	22¾	22½	22⅝	....
PSE&G pf ..	20	27⅛	26⅞	27⅛	+⅛
Pub Sv Ind ..	15	27⅞	27⅛	27⅞	+⅜
Publick Ind ..	121	21⅛	20⅝	20¾	+⅛
Pullman ..	25	42¼	41	42	+1
Pure Oil ..	100	44⅜	43⅝	44¼	+⅝
Purity Bk ..	4	31¼	30⅞	31¼	+⅛
RADIO CP ..	208	19¼	18⅜	18¾	+⅛
Radio K O ..	53	8⅜	8¼	8¼	....
Raybest Man ..	6	32½	32	32½	+⅛
Rayonier ..	18	44¾	43⅞	43⅞	—1⅛
Reading Co ..	11	26¼	25¾	26¼	+⅛
Real Silk H ..	2	14⅜	14⅜	14⅜	+⅛
Reed R Bit ..	10	17½	17¼	17½	+⅛
Reeves Bros ..	10	17	16⅞	17	+⅛
Rem Rand ..	40	13⅝	13⅜	13⅜	....
Reo Motors ..	29	17⅞	17⅜	17⅜	+⅛
Repub Avia ..	20	11¼	11	11	....
Repub Pict ..	23	4⅛	4	4	....
Repub Stl ..	286	40⅛	39⅛	39⅞	+⅞
Revere C&B ..	41	29¼	28⅝	29¼	+⅛
Rey C&B pf ..	67	6⅛	5⅞	6⅛	+⅛
Reyn Met ..	7	31	30⅝	30⅝	+⅛
Reyn Sprg ..	5	11¾	11½	11¾	+⅛
Rey Tob B ..	24	35⅜	35¼	35¼	....
Rheem Mfg ..	8	26⅜	25¾	26⅜	+½
Richfield O ..	43	46⅞	45⅜	46½	+1⅛
Ritter Co ..	6	22⅜	22	22⅜	+⅛
Roan An Cop ..	12	6¼	6⅛	6¼	+⅛
Robbins Mills ..	17	32½	31¾	32⅛	+⅛
Rob Fulton ..	17	19	18¾	18¾	....
Roch G&E ..	3	29⅜	29⅝	29⅜	+⅛
Rohm & Haas ..	3	83½	82½	83½	+1⅛
Rons Art MW ..	14	18¼	17¾	17¾	—¼
Royal Type ..	2	21⅜	21½	21⅜	+⅛
Ruberoid ..	7	54½	53	54½	+1½
Ruppert ..	2	9½	9½	9½	....
SAFEWAY ST ..	99	32⅞	31⅞	32⅝	+¾
Safe Strs rt ..	493	[illegible]	[illegible]	[illegible]	....
St Jos Lead ..	16	47¾	47	47¾	+½
St Jos Lt&P ..	17	22½	22	22½	+½
St L San F ..	209	17⅜	16⅜	17	+⅝
St L S F pf ..	9	56	55½	55⅞	+⅞
St Reg Pap ..	169	10⅞	10⅜	10½	+⅛
Savage Arms ..	11	18¼	18	18⅛	+⅛
Schenley Ind ..	63	32⅝	32⅛	32⅜	+⅛
Scovill pf ..	1	94¾	94	94¾	+¾
Seab AL RR ..	52	38¾	37⅞	38	+¼
Seab Finan ..	6	18	17¾	17⅞	—⅛
Seab Oil ..	4	74	72½	73	+1½
Seagrave ..	15	15⅜	15	15⅜	+⅛
Sears Roeb ..	62	52	51⅛	51⅜	+⅜
Seiber Rub ..	15	10⅞	10¾	10⅞	+⅛
Servel ..	48	10⅛	9⅞	10	....
Sham O&G ..	87	27¼	26⅜	26⅞	—⅛
Sharon Stl new	75	34¾	33¾	34¾	+1¼
Sharp & Doh ..	13	40⅜	39⅞	40⅜	+1
Shattuck ..	1	10¾	10¾	10¾	—¼
Sheaffer P ..	2	21¾	21¾	21¾	+¼
Shell Oil ..	36	51⅜	50½	51	+⅞
Sheller Mf ..	9	13¾	13½	13¾	—⅛
Sheraton Am ..	65	10	9⅞	9⅞	—¼
Silver King ..	6	3⅞	3⅞	3⅞	+⅛
Simmons Co ..	4	32¾	31½	32	+⅛
Simonds S ..	7	39	38½	39	+1
Sinclair Oil ..	120	30⅜	29⅞	30¼	+⅜
Skelly Oil ..	13	66	64	64¾	+⅜
Sloss Shef S ..	15	31⅛	30½	30¾	+⅛
Smith (AO) ..	1	35	35	35	—⅛
Smith & Cor ..	2	20	20	20	—¼
Smith Cpt ..	7	21⅞	21½	21⅞	—⅛
Socony Vac ..	334	24¼	23⅝	24	+¼
So Caro E&G ..	31	8⅛	8	8⅛	....
So P Rico Sug ..	7	46	45½	46	+1
Soeast G L ..	7	12⅛	12	12	—¼

Stock	Sales Add 00	High	Low	Close	Net Ch'ge
Sou Cal Edis ..	5	34	33¾	33¾	—⅜
Southern Co ..	115	11⅜	11⅛	11⅛	....
Sou Ind G&E ..	3	20⅛	20⅛	20⅛	....
Sou Nat Gas ..	6	37	36⅝	36⅝	+⅛
South Pac ..	110	61¾	60½	61⅜	+⅜
South Ry ..	77	44⅜	43⅛	43½	+⅜
South Ry pf ..	6	63¾	63	63⅝	+¼
Spalding ..	9	13⅝	13½	13½	+¼
Sparks With ..	21	7⅛	6⅞	7⅛	....
Spencer Kell ..	7	25¼	25⅛	25¼	....
Sperry ..	24	29⅞	29⅜	29⅜	—¼
Spiegel ..	72	12¼	11¾	11¾	....
Square D Co ..	8	19½	18¾	19⅜	+⅜
Squibb ..	7	38⅛	37⅜	37⅞	....
Std Brands ..	11	23	22⅞	22⅞	—⅛
Std G & E ..	10	7⅞	7¾	7⅞	—⅛
Std G& E$4 pf	27	65⅜	64½	64½	—⅜
Std Oil Cal ..	41	77⅛	76⅜	76⅞	—⅛
Std Oil Ind ..	51	56¼	55	56¼	+1¼
Std Oil N J ..	60	85⅛	84	84⅞	+1
Std Oil Ohio ..	13	32⅜	32	32⅛	+⅛
Std St Sps ..	83	24½	23¼	24⅛	+1
Sterchi Br St ..	2	15⅞	15¾	15¾	....
Sterl Drug ..	13	36⅛	36¾	36½	+¼
Stevens (J P) ..	7	41⅜	40¾	40⅞	+⅛
Stew Warn ..	18	17⅛	16¾	16⅞	+⅛
Stoke Van C ..	23	14½	14⅛	14⅜	—⅛
Stone & Web ..	11	20¼	20¼	20¼	....
Studebaker ..	221	34⅝	33	33¾	+⅜
Sun Chem ..	13	10⅞	10¾	10⅝	+⅛
Sunbeam ..	9	53½	52½	52⅝	+⅛
Sunray Oil ..	115	14¾	14⅛	14⅜	+⅛
Sunray O pf A	16	22	21¾	22	+⅜
Sunray O pf B	24	25¼	24¾	25⅛	+⅛
Sunray 2 pf ..	11	18⅜	18	18⅜	+⅛
Sunsh Bis ..	2	57⅜	57½	57½	—⅛
Sunshine Mn ..	22	10	9¾	10	+⅛
Sup Oil Cal ..	1	295	295	295	+5
Superiro Stl ..	35	15⅜	15⅛	15½	+½
Suther Pap ..	2	45⅜	45⅜	45⅜	+1
Sweets Co Am ..	2	11	10¾	11	+¼
Swift & Co ..	33	40¾	39⅝	40¼	+1
Swift Intl ..	2	13⅜	13½	13½	+⅛
Sylv El Pd ..	32	23⅞	23⅜	23½	....
Sym Gould ..	109	8½	8⅛	8¼	+½
TELAUTOGR ..	1	5¼	5¼	5¼	—⅛
Tenn Cp ..	10	21⅜	21	21⅜	+⅛
Texas Co ..	51	75⅞	74¼	74¾	+1⅛
Tex Gulf Prod	28	23½	22⅝	23	+⅛
Tex Gulf Sul ..	54	85½	83	85½	+1⅞
Tex Pac C & O	27	33½	32	33⅛	+⅜
Tex Pac L Tr	17	87¾	83	86½	+4
Tex & Pac Ry	13	63	61¼	62	+1
Textron ..	43	14	13⅝	13⅞	....
Textron pf ..	14	17½	17¼	17½	+½
Thatch Gl Mf	32	11½	10⅞	11⅛	+⅛
Thatch G pf ..	1	36½	36	36½	+½
Thermoid Co ..	13	8	7¾	7¾	....
Third AveTran	15	4½	4	4¼	+¼
Thomas St ..	23	24¾	23¾	24¼	+⅜
Thompson Pd ..	3	70½	70½	70⅛	+⅛
Thomp Star ..	5	3⅜	3¼	3⅜	+⅛
Tide Wa As ..	39	32⅝	31⅜	32	+⅛
Timk Det Ax ..	20	19¼	19	19⅛	+⅛
Timk R Bear ..	9	42¼	42	42¼	+½
Trans W Air ..	60	18¾	17⅜	18⅛	+1
Transamer ..	35	17	16⅞	17	+⅛
Tri Cont Cp ..	118	11⅛	10⅞	11	....
Truax Tra ..	13	15⅛	14⅞	15⅛	+⅛
Twent F Cox ..	89	25	24⅝	25	+⅜
Twin City R T	6	13	12⅞	13	+⅛
Twin Coach ..	12	9¼	9	9¼	+⅛
UDYLITE ..	9	13½	13¼	13¼	....
Underwood ..	11	47	46¾	47	+⅛
Un Asb & Rub	5	11⅞	11¾	11⅞	+⅛
Un Bag & P ..	14	36	35	36	+¼
Un Carbide ..	64	47¾	46⅞	47	—¼
Un Oil Cal ..	29	32⅜	31⅞	32¼	+⅜
Un Pac ..	23	99	98	98¾	+¼
Un Pac pf ..	6	51¾	51¼	51¾	+¼
Un Tank Car ..	1	36	36	36	....
Unit Air Lin ..	117	17¾	16⅜	17⅛	+⅜
Unit Airc ..	54	31⅝	30⅞	31½	+⅜
Unit Bisc ..	6	30¼	30⅛	30⅛	....
Unit Bd & C ..	23	15¾	15⅜	15¾	+⅛
Unit Carbon ..	6	39	38	38¾	+⅝
Un Cig Wh Str	8	3⅛	3	3	....
United Corp ..	7	4⅛	4	4⅛	....
Unit El Coal ..	5	24	23⅜	24	+⅛
Unit Eng & F	1	47⅜	47⅜	47⅜	+⅛
Unit Fruit ..	29	66	65⅛	66	+⅜
Unit Gas Cp ..	39	19	18½	18⅞	+⅛
Un Gas Imp ..	20	28⅛	28	28	....
Unit M & M ..	46	14¾	14½	14½	+⅛
Un Param Th ..	39	21¾	21⅛	21¾	+¼
Un Par Th ct ..	1	21½	21½	21½	+⅛
U S & For Sec	51	38½	37½	38¼	+¾
U S Freight ..	4	18¾	18⅜	18¾	....
U S Gypsum ..	7	119	117¼	119	+3
U S Hoff Mch ..	4	10⅞	10⅞	10⅞	—⅛
U S Ind Chem ..	7	31	30½	30¾	....
U S Leather ..	[illegible]	19⅞	19⅝	19⅝	+⅛
U S Lines ..	8	16⅜	16⅛	16⅜	+¼
U S Pipe & F	15	41⅜	40¾	41	....
U S Play Cd ..	1	74	74	74	+1
U S Plywood ..	31	31⅜	31	31	—⅛
U S Rubber ..	45	52⅜	51⅜	51⅝	+⅛
U S Smelt ..	71	51⅜	49¼	51¼	+1⅜
U S Steel ..	371	40	39	39¾	+½
U S Steel pf ..	5	150	149½	149½	+1
U S Tob ..	8	19⅜	19⅜	19⅜	....
Un Wallpap ..	28	3⅛	3	3⅛	....
Univ Cyc Stl ..	6	22¼	22	22	....
Univ Lab ..	11	4½	4⅜	4½	....
Univ Lf Tb ..	3	23⅞	23½	23½	—⅛
Univ Pict ..	30	11⅜	11¼	11¼	—⅛
Utah P & L ..	25	24⅝	24½	24½	—⅛
VAN NORMAN ..	1	11¼	11¼	11¼	....
Vanad Cp ..	20	31¼	30¼	30¼	—1
Vert Cam Sug ..	10	16⅛	15⅞	15⅞	—⅛
Vick Chem ..	5	25¼	25⅛	25¼	—⅛
Vict Ch Wk ..	2	46½	46½	46½	—⅛
Va Caro Chem	36	9⅛	8⅞	8⅞	—⅛
Va C Chem pf	7	103⅜	101	103	+3¼
Va El & Pw ..	22	19½	19¼	19¼	....
Virg Ry ..	6	32¼	32	32¼	+¼
Virg Ry pf ..	10	30¼	30	30¼	....
Visking Cp ..	15	32	31⅞	31⅞	....
WALDORF SYS	3	13¼	13⅛	13¼	+⅛
Walgreen ..	6	29	28¾	29	+¼
Walker (H) ..	10	49	48⅜	49	+½
Walworth ..	37	8⅜	8⅜	8⅜	....
Ward Bak ..	31	19⅛	18⅞	18⅞	+⅛
Warner Pict ..	76	13⅜	13⅛	13⅜	+⅛
Warren Fdy&P	23	29¾	27⅝	29⅜	+1⅜
Warren Pet ..	19	22½	22⅛	22¼	+⅛
Wash Gas Li ..	1	26⅛	26⅛	26⅛	+⅛
Waukesha Mot	3	14¾	14⅜	14¾	+⅛
Way Knit M ..	7	14¾	14½	14¾	+⅛
Webster Tob ..	4	7⅝	7⅝	7⅝	+⅛
Wesson O & S	15	29⅞	29⅜	29⅝	+⅛
West Ind Sug ..	25	25½	25	25	—⅛
W Ky Coal ..	18	24⅛	23⅝	24	+⅛
W Penn El ..	25	25¼	24¾	25⅛	+⅛
W Va C&C ..	3	16⅛	16⅛	16⅛	+¼
W Va Pulp&P	5	62⅜	62⅜	62⅜	+¼
Western A L ..	84	10	9⅞	9¾	....
West Auto S ..	9	49⅜	49	49	....
West Mary ..	217	21⅞	19⅝	21¼	+1⅝
West M 2 pf ..	14	38⅝	37¼	37⅝	+⅛
West Pac ..	20	40¼	39¼	40	+1
West Un Tel ..	44	41⅛	40⅜	40¾	+⅜
West Air Br ..	29	29⅜	29	29⅛	+⅛
West Elec ..	89	34	33	33⅜	+⅜
Weston El In ..	6	30	29	29¼	+1
Wheel Stl ..	44	39⅝	39	39	....
White Dent ..	1	29⅛	29⅛	29⅛	....
White Mot ..	24	21⅞	21¼	21⅝	+⅛
White Sew M ..	15	49	48⅛	49	....
Wilcox Oil ..	13	16⅛	16⅛	16⅛	+⅛
Willys Over ..	60	8⅝	8⅜	8⅜	+⅛
Willys Ov pf ..	13	63⅛	62½	63⅛	+1⅛
Wilson Co ..	31	15⅛	14⅞	15⅛	+⅛
Wisc El Pw ..	10	18⅜	18⅛	18⅛	—⅛
Woodward Ir ..	6	43⅝	43¼	43⅝	+⅛
Woolworth ..	18	47⅞	47⅝	47⅞	—⅛
Worth P&M ..	12	23⅛	22⅝	22⅝	....
YALE & TOW ..	21	35¼	34⅜	35¼	+⅛
York Corp ..	8	11⅞	11⅝	11⅞	+⅛
Young S & W ..	10	33⅞	33¼	33⅞	+⅜
Youngst S&T ..	26	105⅜	104¼	105	+1
Young S&T wi	18	52¾	52½	52½	+⅛
Youngst S D ..	25	17⅛	16⅞	17	+⅛
ZENITH RAD ..	33	60¼	59¼	59½	+½
Zonite Pd ..	7	4⅝	4½	4⅝	....

New York Cotton

NEW YORK, Oct. 4 (AP).—Cotton futures charted an irregular course today and closed 75 cents a bale higher to 25 cents lower. News that the Department of Agriculture has removed all controls over the 1951 cotton crop and wants a big production of 16 million bales or more brought an initial flurry of selling into the new-crop months. Losses temporarily extended to $2.75 a bale, but the market quickly recovered as traders had expected an unrestricted cotton crop next year because of the tight supply situation shaping up.

	Open.	High.	Low.	Last.	
October ..	40.75	40.90	40.70	40.85*	—5
December ..	40.20	40.53	40.15	40.40	+15
March	39.86	40.18	39.85	40.08	+8
May	39.55	39.87	39.51	39.70	+2
July	38.85	39.23	38.83	39.05	—1
October ..	34.80	35.32	34.80	35.30	—5
December ..	34.53	35.00	34.53	34.98*	—2
March	34.85	34.93	34.45	34.90*	+3

Middling spot, 41.55*, off 8.
*Nominal.

Broad Upturn To 19-Year Top Led by Motors

NEW YORK, Oct. 4 (AP)—Persistent demand for motor shares today sent the stock market off on a general advance that carried it to another new 19-year pek.

A moribund market was brought to life quickly early in the session when Chrysler started a series of gains that took it to a new high for the year at $82.87. It fell back a little and closed up $3.37 at $82.37.

Others soon joined Chrysler, especially the new $5 par General Motors which added $3.37 and closed at $53.37. It, too, reached a new high on the advance. G. M stood second on the list of most active issues. Chrysler was tenth.

Steels were hard on the heels of motors, and every one of the leaders in that group attained new highs for the year or equalled the previous peak. U. S. Steel was easily the outstanding performer with a gain of ½ at 39¾. It was the sixth most active issue.

Rails didn't lose any time, either. Missouri-Kansas-Texas common, up ⅞ at 7¾, and the preferred, up 4½ at 45, were heavily traded. New York Central, up ½ at 16⅞, was fourth most active. Nickel Plate, the wide swinger, added 5½ at 179½.

Chrysler has been in the buying eye for some days as a result of what is considered its favorable earnings position.

New automobile models are gradually being unveiled privately and publicly, and it begins to look like higher price tags might have to be pinned on them. Wall Street sees high earnings in that.

Steel is in somewhat the same position. Capacity is being expanded, and it now looks as though steel prices will be increased.

The Associated Press average of 60 stocks advanced 90 cents to a new high of $84.50, the best since February 27, 1931. The new mark is 30 cents above the previous 19-year peak set Monday.

Trading expanded markedly to 2,920,000 shares, the biggest day's business since July 20 when the Korean bull market recovery drive was well under way. Yesterday's total was 2,480,000 shares.

WHAT STOCKS DID

	Wed.	Tues.
Advances	696	419
Declines	228	468
Unchanged	243	291
Total issues	1167	1178

Sharp Gain Forecast In B. & O. Net Income

NEW YORK, Oct. 4 (AP).—R. B. White, president of the Baltimore & Ohio Railroad, estimated today its net income for the first nine months of 1950 would exceed nine million dollars.

This would compare with $7,527,528, after fixed and contingent interest but before capital and sinking funds, in the similar period a year ago.

White told the New York Society of Security Analysts that the proportion of revenue ton miles of the eastern district handled by B. & O. had increased from 11.77 percent in 1941 to 14 percent currently.

Capital Hike Planned By Burlington Mills

Burlington Mills Corp., plans to sell 150,000 shares of new 4.20 percent preferred stock at $100 a share to 16 insurance companies. Before the plan is carried out, stockholders will have to approve an increase in authorized capital stock by 250,000 additional shares of preferred. A vote will be taken at a special meeting October 31.

Building for Industry
JOHN A. JOHNSON & SONS, Inc.
1411 PENNSYLVANIA AVE., N.W.
WASHINGTON, D. C.
"A Firm Foundation Since 1896"
BUILDING CONSTRUCTION
Offices in Principal Cities

New York Curb Prices

By The Associated Press

Total sales, 390,900 shares; year ago, 314,040.

Stock	Sales Add 00	High	Low	Close	Net Ch'ge
Am Marac ...	65	5⅜	5¼	5⅜	+⅛
Am Repub ...	5	37	36½	36¾	....
Am Seal Kap	22	9	8⅜	9	+1⅛
Atlas Cp war	20	4⅜	4¼	4⅜	+⅛
Atlas Ply ..	10	19¾	19½	19⅝	+⅛
Babcock & W	21	72¾	70¾	72¾	+1¾
Barium Stl ..	204	5¾	5⅝	5⅝	+⅛
Can Marconi	27	4⅛	4	4	—⅛
Cap Trans ...	1	33¾	33¾	33¾	—⅛
Catalin	11	6¼	6⅛	6⅛	—⅛
Cities Serv ..	100	85½	81½	84¾	+2¾
Cons Mng & S	6	112½	111⅞	112⅜	+⅜
Cor & Rey ..	2	6¼	6¼	6¼	—⅛
Cosden Pet ..	71	12¼	11¾	12	+⅛
Creole Pet ..	15	47	46¼	46¼	....
Dom Stl & C ..	19	23⅜	23	23¼	—⅛
Dumont Lab A	27	20⅜	20	20⅛	....
East Gas&F wi	67	11¼	11	11¼	+⅛
El Bond & Sh	43	20⅛	19⅞	20	+⅛
Equity Cp ..	26	1⅞	1¾	1⅞	+⅛
Fairch E & A	20	6⅝	6½	6½	—⅛
Fansteel M ..	7	16¼	15⅞	16	....
Ford M Can A	8	51	50½	51	+¾
Glen Ald Coal	23	15½	15⅜	15⅜	+⅛
Hazeltine ..	3	20	20	20	....
Holl C Gold ..	24	10⅜	10¼	10¼	—⅛
Humble Oil ..	19	101½	99	101½	+2½
Imp Oil	39	28	27⅛	28	+⅜
Ins C N Am ..	3	119	117¼	118¼	+⅞
Int Petrol ..	6	11⅞	11¾	11⅞	+⅛
Kaiser Fraz ..	160	8⅛	7¾	8⅛	+⅛
Mesabi Iron ..	28	9¾	9½	9⅝	+⅛
Mid St Pet ..	7	13¾	13⅝	13⅝	—⅛
Nat Fuel G ..	18	12⅛	11¾	12⅛	+⅛
N J Zinc ..	13	61⅞	60½	61⅞	+⅞
Niles Bem P ..	7	12½	12⅛	12½	+¼
Olympic R & T	3	11½	11½	11½	....
Pennroad	44	11¾	11⅝	11¾	....
Piper Airc ..	7	2⅜	2¼	2⅜	+⅛
Pit Metallu ..	8	34	33	34	+1
Raytheon Mf ..	50	9⅝	9⅜	9½	....
Royal Oil ..	32	13⅛	12¾	12⅞	—⅛
St Lawr Cp ..	12	22¾	22½	22⅝	+⅜
Select Indus ..	218	3¾	3¼	3¾	+⅛
Sentinel Rad ..	8	7¼	6¾	7¼	+¼
Solar Airc ..	10	15⅛	15	15	+⅛
Sonotone ..	48	4⅞	4½	4¾	+⅛
Std P & Lt ..	28	5⅞	5⅝	5⅝	....
Tung Sol L ..	12	19½	19	19⅜	....
Union G Can ..	5	15¾	15½	15⅝	+⅛
U S Foil B ..	4	20⅝	20⅜	20½	—⅛
U S & Int Sec	11	4⅛	4	4⅛	+⅛
Waltham Wat	18	2	1⅞	1⅞	—⅛

American Viscose Plans 2-for-1 Splitup

NEW YORK, Oct. 4 (AP).—Directors of American Viscose Corp. decided today to submit to stockholders at a special meeting in November a proposal to increase the authorized number of common shares and to issue two shares of new $25 par for each share of $14 par. There are 2,047,854 of the latter outstanding.

If the stockholders approve, the directors said they "expect on the basis of present business conditions" to pay a regular dividend of $2 a year on each of the new shares.

The directors declared a regular quarterly dividend of 75 cents on common shares payable November 1 to holders of record October 16 and said the question of an extra dividend will be considered at their December meeting.

Commodity Index

New York, Oct. 4.—The Associated Press weighted wholesale price index of 35 commodities today dropped to 190.50.
Previous day, 190.52; week ago, 191.50; month ago, 190.11; year ago, 158.67.

	1950.	1949.	1948.	1947.
High	194.05	177.37	208.14	207.94
Low	159.30	150.05	176.70	164.05

(1926 average equals 100.)

Dividend Actions

NEW YORK, Oct. 4 (AP).—Dividends declared:

	Rate.	Period.	Stk. of record.	Payable.
Resumed				
Hallicrafters	15c	..	10-30	11-15
Initial				
East Kansas Util .	30c	..	10-18	11-8
Interim				
Imp Che Ind ltd..	3%	..	10-9	12-8
Regular				
Am Distil	50c	Q	10-17	10-27
Okla Gas & El	62½	..	10-14	10-30
Outlet Co.	125	..	10-20	11-1
Repub Nat Gas	50	S	10-16	10-25
S & W Fine Foods.	20c	..	10-13	10-31
Southern Co.	20c	Q	11-6	12-6
Western Pac RR ..	75c	Q	11-1	11-15
Corn Exc Bk Tr..	75c	Q	10-17	11-1
Fedders-Quigan ..	25c	Q	10-17	10-31
Gen Foods	60c	Q	10-25	11-15
Am Viscose	75c	Q	10-16	11-1
Am Viscose 5 pf ..	1.25	Q	10-16	11-1
Jantzen Kn Mills..	20c	Q	10-15	11-1
Kobacker Strs	20c	Q	10-17	10-31
Sunshine Biscuit .	1.00	..	10-18	11-1
Stand Tube B.....	10c	..	10-16	10-26
Extra				
Horne, Joseph	15c	..	10-27	11-1
Increased				
Horne, Joseph	30c	..	10-27	11-1
Interchem Corp ...	40c	..	10-20	11-1
Stock				
Jantzen Knitt Mills 1 sh for ea 5 sh held ...		..	10-15	11-1

GOODYEAR
DIVIDEND NOTICE
The Board of Directors has declared today the following dividends:
$1.25 per share for the fourth quarter of 1950 upon the $5 Preferred Stock, payable December 15, 1950 to stockholders of record at the close of business November 15, 1950.
$1.00 per share upon the Common Stock, payable December 15, 1950 to stockholders of record at the close of business November 15, 1950.
The Goodyear Tire & Rubber Co.
By W. D. Shilts, Secretary
Akron, Ohio, October 2, 1950
The Greatest Name in Rubber

FILE CABINETS
We have just secured 600 Prewar steel file cabinets . . . General Fireproof — Shaw-Walker —Globe Wernicke— Art Metal, and other standard, heavy-duty, legal and letter-size, full suspension, 4-drawer cabinets . . . all refinished and complete for immediate use.
Offered at a real saving up to 75%
Price $23.50 each
WOOD FILE CABINETS in Walnut, Oak and Green
$10 and up
FREE DELIVERY
Now is the time to take advantage of this unusual offer
Manhattan
OFFICE EQUIPMENT CO.
639 New York Ave. N.W.

Money Talks—in a Whisper!
Most people believe that money talks all right—and often they wish it didn't.
They know that while hit show tickets, resort reservations, or special service can be had, usually it means paying a premium price.
That's why we decided long ago that here at Merrill Lynch, money would always talk in a whisper . . . that our courtesy and service would never wear a price tag . . . would never depend on the size of a wallet.
And we think you'll find that's true.
Whether you'd like our opinion of one stock, ten, or a complete portfolio . . . want to invest $500 or $500,000 . . . you'll find our service the same.
Because no matter how big or small your investment problems may be, we believe they're important to you. We know they're important to us!
Why not ask us to go over your own investment situation with you some time soon. You can see for yourself, and there's no charge, no obligation. Whether you're a customer or not—just write—
Department DM-80
MERRILL LYNCH, PIERCE, FENNER & BEANE
815 Fifteenth Street, N.W.
WASHINGTON 5
Telephone: Executive 2121
MLPFB

Pell, de Vegh Mutual Fund, Inc.
Capital Stock
The subscription price is net asset value per share, without addition of any sales load or commission.
Prospectus may be obtained on request from
Pell, de Vegh & Company
One Wall Street, New York 5

This announcement is neither an offer to sell nor a solicitation of an offer to buy any of these Shares. The offer is made only by the Prospectus.
1,000,000 Shares
The Southern Company
Common Stock
Par Value $5 per Share
Price $11.25 a Share
Copies of the Prospectus are obtainable from the undersigned.
MORGAN STANLEY & CO. KIDDER, PEABODY & CO. MERRILL LYNCH, PIERCE, FENNER & BEANE
GOLDMAN, SACHS & CO. HORNBLOWER & WEEKS COURTS & CO.
LAURENCE M. MARKS & CO. THE ROBINSON-HUMPHREY COMPANY CENTRAL REPUBLIC COMPANY (Incorporated)
CLARK, DODGE & CO. W. C. LANGLEY & CO. FOLGER, NOLAN INCORPORATED
ROBINSON AND LUKENS
October 4, 1950.

Week's Loans Up 208 Million To New Crest

Business loans by weekly reporting Federal Reserve member banks shot up $208,000,000 to a new high in the week ended September 27. A record established at the crest of the 1948 boom was smashed.

This development, reported by the Federal Reserve Board, immediately aroused speculation that the board may soon increase the reserve requirements of its members. Such an increase would "freeze" huge sums so they could not be loaned.

The $208,000,000 increase in business loans, made by 425 banks in major cities, carried total outstanding loans by these banks to $15,725,000,000 compared with a previous record of $15,632,000,000 set December 22, 1948.

Real estate loans by the reporting banks also smashed to a new high of $5,047,000,000 on the strength of a $20,000,000 rise in the September 27 week.

The board, in conjunction with Federal Housing officials, is planning to impose controls on mortgages for new homes soon, probably next week, to cut down what it regards as a potent source of inflation in the construction field.

National City Bank Resources Mount To 5.2 Billions

NEW YORK, Oct. 4 (AP)—The National City Bank of New York reported today its resources as of September 30 were $5,209,000,000. This compared with resources of $4,966,000,000 on June 30 and $4,898,000,000 on September 30, 1949.

Total deposits listed on September 30 by the nation's second largest bank were $4,824,000,000, up from $4,584,000,000 at the 1950 mid-year and $4,526,000,000 at the end of the 1949 September quarter.

Earnings for the first nine months of 1950 were $17,621,879, equal to $2.84 a common share. This compares with $15,446,578, or $2.49 a share, in the like period of 1949.

Guaranty Trust Co. of New York, the country's fourth largest bank, reported deposits September 30 were $2,312,110,133. This represented a slight reduction from the mid-year figure of $2,335,396,907 June 30 and $2,315,252,598 on September 30, 1949.

Naval Stores

SAVANNAH, Ga., Oct. 4 (AP)—TURPENTINE, 65; offerings and sales, 160; receipts, 253; shipments, 31; stocks, 12,104.

ROSIN—Offerings and sales, 324; receipts, 1896; shipments, none; stocks, 35,410.

Quote: B, 4.10; D, 4.25; E, 4.75; F, G, 6.60; H thru N, 7.08; WG, 7.10; WW, X, 7.40.

New York Bond Prices

By The Associated Press

Total sales, $6,125,000; year ago, $2,709,800.

Dow-Jones Bonds

New York, Oct. 4 (U.P.)—

	Close	Netchg.
40 bonds	101.87	+0.11
10 first rails	105.95	+0.16
10 second rails	95.15	+0.29
10 utilities	104.34	+0.03
10 industrials	102.04	—0.05

Sales in thousands	High	Low	Close
WORLD BANK BONDS (dollars & 32ds)			
5 Int B R&D 3 '72	102.29	T02.22	102.22
CORPORATION BONDS			
56 Am T&T 3¼ '59	120⅞	120⅜	120⅞
276 Am T&T 2¾ '57	111	110¾	111
280 Am T&T 2¾ '61	107¼	106¾	107¼
10 Am T&T 2¾ '75	100⅛	100	100⅛
10 Am T&T 2⅝ '86	96⅝	96¼	96¼
5 Am Tob 3 '62	102¾	102¾	102¾
15 B & O 6 '95 J	82¼	82¼	82¼
78 B & O 5 '95 G	74¾	74	74¾
79 B & O 5 '96 M	74½	73¼	74½
488 B & O cv 4½ 2010	61	59¼	61
26 B & O 4 '75 A	93½	93¼	93¼
8 Beth S 2¾ '70	101½	101	101
12 Buf R&P '57 st	72¾	72½	72¾
52 Can P 4 perp	104½	104⅛	104⅛
48 Cap Airl 4 '60 B	106	101½	106
136 C R R N J 3¼ '87	55¾	55	55¼
10 C & O 3½ '96 D	102½	102	102
15 C & E I inc '97	60¼	60	60
11 CMSPP inc 4½ 2019	78½	78¼	78½
15 CMSPP cv4 ½ 2044	66⅛	65¾	66⅛
108 C & N W 4½ '99	65	63⅞	64⅝
5 CCCSL 4½ '77	71	70⅝	70⅝
12 CI UT 5 '73	106½	106	106½
6 Com Ed 3 '77	106	105⅝	105⅝
12 Cons P 2⅞ '75	103⅜	103⅜	103⅜
14 Del & H 4 '63	96	95⅝	95⅝
20 Erie 4½ 2015	78	77	77½
65 Fla EC 5 '74	79½	78⅛	79½
19 H & M rfg 5 '57	71½	70¼	71½
142 H & M inc 5 '57	41	39½	40
28 I C 4¾ '66	95¾	95¼	95¾
11 ICCSL 5 '63 A	105¾	105½	105½
133 Int G N 6 '52	47	45¼	47
64 Int GN 1st 6 '52	100⅛	99⅜	100⅛
8 Int GN 5 '56 C	95½	95	95½
10 Leh V 5 2003 F	62⅜	62¼	62¼
25 Leh V 4 2003 D	53⅝	53½	53½
6 M-K-T 5 '62 A	96	95½	96
52 M-K-T aj 5 '67	99½	97	99½
81 M-K-T 1st 4 '90	93⅝	91	93⅝
309 Mo P 5½ '49	52½	50⅜	52½
5 Mo P 5 '65 A	109	108	109
92 Mo P 5 '77 F	109⅜	107⅞	109⅜
33 Mo P 5 '78 G	110	109¼	110
161 Mo P 5 '80 H	110⅜	110	110⅜
30 Mo P 5 '81 I	109½	109	109½
147 Mo P 4 '75	88	85⅛	88
16 Mor&E 3½ 2000	61½	61⅛	61½
72 NYC 5 2013	79¾	78	79¾
78 NYC 4½ 2013 A	71	69½	70¾
36 NYC 4 '98	66⅞	65¾	66⅞
94 NYNH inc 4½ 2022	53¼	52½	53¼
43 NYNHH 4 2007	68¾	68½	68½
5 N Y Tel 2¾ '82	101⅞	101¾	101⅞
6 Nor P 4½ '75	105	104¾	104¾
48 Nor P 4 '97	109¼	108⅜	109
6 OWRRN 3 '60	103	102½	102½
12 Pen RR 4⅜ '65	105⅛	105¼	105¼
25 Phil El 2¾ '67	101⅛	101¼	101¼
40 Phil Ry 4 '37	9	8¼	9
130 Phil Pet cv 2¾ '75	109¾	109¼	109¾
57 St L S F 4½ 2022	74½	72¼	74½
46 Sea A L in 4½ 2016	91¾	91	91
37 So Pac 4½ '81	96⅜	96	96½
79 So Pac 4½ '69	99	97½	98⅞
22 So Pac 4½ Or '77	103¼	102⅞	102
272 So Pac cv 3 '60	112⅞	111⅝	112½
40 So Ry 4 '56	96⅛	96	96
6 St O N J 2½ '71	97⅜	97⅛	97⅜
120 Th Ave 5 '60	28	26¾	27½
6 W Md 4 '52	103¼	102⅞	102⅞
41 West Un 5 '60	102⅜	101⅝	101¾
41 West El cv 2.65 '73	108	107⅝	108
42 Wis Cen 4 '49	83½	82	82
35 Wis C 4 S D '36	53	52	53

D. C. Securities

Yesterday's quotations on Washington Stock Exchange:

Sales

Wash Gas com, 20 at 26¼, 100 at 26. Pot Elec Pwr com, 20 at 13⅝, 100 at 13½, 50 at 13½, 10 at 13½, 120 at 13½. Garfinckel 4½% pf, 100 at 20, 25 at 20, 50 at 20.

Peoples Drug S com, 25 at 34, 15 at 33½, 5 at 34½.

Pot Elec Pwr com, 22 at 13½, 3 at 13½, 24 at 13½, 20 at 13½.

Wash Gas com, 30 at 26.

Garfinckel com, 30 at 19¾, 25 at 19¾, 5 at 19¾.

Wash Gas 4.25 pf, 10 at 103.

Pot Elec P 3.60% pf B, 100 at 46⅝.

Garfinckel 5½% pf, 180 at 23⅝.

Pot Elec Pwr com, 200 at 13½.

Mergenthaler Lino, 20 at 54¼.

	Bid.	Asked.
BONDS		
Public Utility		
Am T&T cv deb 2¾s, 1957	110	111¼
Am T&T cv deb 2¾s, 1961	106½	107¼
Am T&T cv deb 3¼s, 1959	120¼	121½
Cap Tran 1st Ref 4s, 1964	100	101
Georgetown G 1st 5s, 1961	120	123
Pot Elec Pwr 3¼s, 1977	106	.....
Pot Elec Pwr 3s, 1983	102	.....
Pot Elec Pwr 2⅞s, 1984	102	.....
Wash Gas 5s, 1960	120	.....
Miscellaneous		
Ter Rf&W Cp 1st 4s, 1958	102	.....
STOCKS		
Public Utility		
*Amer Tel & Tel (9)	151	.....
Capital Transit (a2.00)	33¾	35
Pot Elec Pwr com (.90)	13½	.....
Pot El P 3.60% pf A (1.80)	46	47
Pot El P 3.60% pf B (1.80)	46	47
Southern Co com (u.80)	11	11¼
Va Elec&Pwr com (u1.20)	19¼	.....
Wash Gas Lt com (1.50)	26	.....
Wash G Lt cum pf (4.25)	102	104
Wash G Lt cum cv pf (4.50)	104½	106
National Banks		
Capital (†1.00)	28	30
Liberty (8)	325	.....
Lincoln (†5)	340	.....
*Riggs (†12)	360	375
Wash (new) (.60)	34	.....
Trust Companies		
*Amer Sec & Tr (†1.00)	32	34
Natl Sav Tr (†8.00)	440	.....
Prince Geo B&Tr (1.20)	32	.....
Union Trust Co (†1.00)	40	45
Wash Ln&Tr (new) (†1.20)	40	.....
Savings Banks		
Bank of Bethesda (†1.50)	32	.....
Com & Savings (†10)	350	.....
Fire Insurance		
American (†6)	157	.....
Firemen's (1.40)	32	.....
National Union (.75)	18	.....
Title Insurance		
Columbia (†30)	13½	.....
Real Estate (†6)	170	.....
Miscellaneous		
Carpel Corp (a1.75)	15	.....
Garfinckel com (1.50)	19½	20
Garf 5½% cu cv pf (1.375)	23	24
Garf 4½% cu cv pf (1.125)	20	20½
Hecht Co (1.60)	30½	32
Hecht 3¾% cum pf (3.75)	94	.....
Lanston Mono (2.00)	18	19
Mergenthaler Lino (a4.25)	53	56
Natl Mtge&Inv pf (a.30)	8	.....
Peoples Drug (2.00)	34	34¼
*Security Storage (†5)	118	125
Ter Ref&Wh Corp (3)	53	.....
Wdwd & Loth com (2.00)	33	34
Wdwd & Loth pf (5)	104	.....

*Ex-dividend. †Plus extra or extras. (a) Paid so far this year. (u) Unlisted.

Chicago Grain

Chicago, Oct. 4 (AP).—Clear, cool weather in the Midwest sent some shivers through the soybean market today and when trading ended beans had losses ranging up to nearly 5 cents. In the face of the soybean drop, the rest of the market could get nowhere. Losses in the other cereals, however, were not very large, but the market never showed any rallying power. Wheat ended 1 to 1¼ lower, corn ⅝ to ⅞ lower, oats unchanged to ½ lower, rye, ½ to ¾ lower, soybeans, 3¾ to 4¾ lower and lard 23 cents lower to 5 cents a hundred pounds higher.

Range follows:	Open.	High.	Low.	Close.
Wheat—				
Dec.	2.25½	2.25½	2.24⅝	2.24⅞-25
Mar.	2.29¾	2.29¾	2.29	2.29¼
May	2.29⅝	2.29½	2.28¾	2.28¾
July	2.17½	2.17½	2.16	2.16½
Corn—				
Dec.	1.47¼	1.47¼	1.46⅝	1.47-46⅞
Mar.	1.50¼	1.50¾	1.50¼	1.50⅝
May	1.52¾	1.52¾	1.52	1.52½
July	1.53¾	1.53¾	1.53¼	1.53½
Oats—				
Dec.	81¾	81⅞	81¼	81½-¾
Mar.	81⅝	82	81⅝	82
May	80	80½	79⅝	79⅞
July	75¾	75¾	75⅛	75¼
Rye—				
Dec.	1.43	1.43	1.42	1.42½
May	1.49¼	1.49¼	1.48	1.48¾
Soybeans—				
Nov.	2.37½	2.37½	2.33½	2.33½-¾
Jan.	2.39¼	2.39⅝	2.36¾	2.36¾-37
Mar.	2.42¾	2.42¾	2.39⅝	2.39¾-⅞
May	2.44¼	2.44¾	2.42	2.42¼-½
Lard—				
Oct.	12.40	12.52	12.32	12.42
Nov.	12.60	12.72	12.52	12.62
Dec.	13.35	13.50	13.27	13.40
Jan.	13.3	13.42	13.25	13.42
Mar.	13.45	13.65	13.45	13.60

Cash Grain

CHICAGO, Oct. 4 (AP).—WHEAT—No. 2 mixed, 2.12½; No. 3 red tough, 2.10¼.

CORN—No. 1 yellow, 1.55@1.55½; No. 2, 1.55@1.55½; No. 3, 1.54; No. 5, 1.49½.

OATS—No. 1 heavy mixed, 83¾; sample grade heavy mixed, medium, 76¼; No. 1 white, 82¼.

BARLEY—Nominal; malting, 1.30@1.63; feed, 1.05@1.25.

FIELD SEED, per cwt., nominal: sweet clover, 12.50@13.00; red top, 33.50@34.00; alsike, 34.00@35.00; timothy, 10.50@11.00.

SOYBEANS—No. 3 yellow, 2.27¾.

Wholesale Index Drops

NEW YORK, Oct. 4 (AP)—Dun & Bradstreet wholesale food index posted its sharpest drop in more than a year this week. The index skidded 11 cents to $6.50, lowest since July 25 when it was on the way up to the year's peak of $6.69, reached in the week of August 29.

10,000 N. J. Phone Operators Are Ordered to Strike Friday

NEWARK, N. J., Oct. 4. (AP)—Union leaders today ordered 10,000 New Jersey Bell Telephone operators to strike Friday at 6 a. m. (EST).

The strike call was announced by the executive board of Division 55, Communication Workers of America (CIO) after an emergency meeting this morning.

The board met for more than an hour and a half to consider an undisclosed peace proposal made by the State, then came out of the meeting to announce the strike call.

A strike by the telephone operators now would come technically against the state of New Jersey. The State seized the New Jersey Bell Telephone Co., earlier this year in an attempt to ward off an earlier strike threat.

A strike would not effect dial calls, and presumably a number of nondial calls could be handled by a skeleton crew of nonunion personnel. However, long distance calls to smaller communities would be hampered.

The union threatened to strike last spring to obtain a union shop and a wage boost. Acting under a State law, Governor Driscol forbade the strike and sent the case to compulsory arbitration.

The arbitration board decided in favor of a union shop, but last Monday the State supreme court said the board had no right to do so. The union contends that this ruling gives it the right to strike. The arbitration board also awarded the operators $2.50 increase in weekly pay.

Complete Shutdown By Ford Is Presaged

DETROIT, Oct. 4 (AP).—Ford Motor Co. took the first steps today toward what it says eventually will be a complete shutdown because of a continuing wildcat strike by a relative handful of workers.

The company laid off 700 men in the fender and door departments of the pressed steel unit.

These were the first, Ford said, of a total of 125,000 employes who will be idled if the strike continues. The company said 5000 will be idle by Thursday morning. 88,000 by the end of the week and the remaining 37,000 within another 10 days.

The strike directly affects less than 900 men in the company's vast steel rolling mill at the big Rouge plant in Dearborn.

Their walkout Monday followed posting of a notice that they no longer would receive premium pay for Saturday or Sunday work except when it is over and above a normal 40-hour work week. A ruling to this effect had been handed down by Dr. Harry S. Shulman, impartial umpire under Ford's contract with the UAW.

Spokesmen for the strikers said the ruling would cost them $30 to $50 a week.

3650 Nonstrikers Lose Pay From Newspapers

PITTSBURGH, Oct. 4 (U.P.)—Publishers of the three strike-bound Pittsburgh newspapers told officials of eight non-striking unions that they would be unable to pay their members because of the strike of AFL mailers and truck drivers.

The meeting had been requested by the non-striking unions in an effort to determine the "exact situation as it affects our membership."

Following the conference, the publishers released a statement saying that because of the strike, publication was "impossible."

"As a result, there is no income for any of the three newspapers and there is no work or pay for the newspaper employes," the publishers said.

The Pittsburgh Press, Sun-Telegraph and Post-Gazette furloughed about 3650 employes yesterday after the mailers and truckers refused to work to support their demands for wage increases and other benefits.

Man, 79, Wife, 68, Die At About Same Time

CEDAR GROVE W. Va., Oct. 4 (AP).—An elderly man and his wife died within 15 minutes of each other yesterday, some 70 miles apart.

Lewis Edward Beaver, 79, former Charleston policeman and fireman, died at 11:55 a.m. in a Huntington hospital after an illness of nine months.

The body of his wife, Mrs. Sally Beaver, 68, was found about noon on a bed at the home of her daughter here. She had been seen by neighbors on the front porch of the house 15 minutes before that time.

Joint funeral services will be held Thursday afternoon.

Happy Is The Day When Backache Goes Away . . . .

As we get older, stress and strain, overexertion, excessive smoking or exposure to cold sometimes slows down kidney function. This may lead many folks to complain of nagging backache, loss of pep and energy, headaches and dizziness. Getting up nights or frequent passages may result from minor bladder irritations due to cold, dampness or dietary indiscretions.

If your discomforts are due to these causes, don't wait, try Doan's Pills, a mild diuretic. Used successfully by millions for over 50 years. While these symptoms may often otherwise occur, it's amazing how many times Doan's give happy relief—help the 15 miles of kidney tubes and filters flush out waste. Get Doan's Pills today!

Leader Fired

Steel Works Halted After Taft Incident

YOUNGSTOWN, Ohio, Oct. 4 (AP).—Five hundred workers in the Youngstown Sheet and Tube Company's Campbell plant stood idle today in what the company called a protest against the discharge of a leader in a recent anti-Taft demonstration.

The CIO United Steelworkers Union declined to comment.

The company said employes in the blooming mill quit work because Eddie Wortman, a steelworkers' shop steward, had been fired.

But, the company refused to say that it fired Wortman for his leadership in a short strike that accompanied a visit of United States Senator Robert A. Taft (R., Ohio) to the Campbell plant a few weeks ago.

Wortman was one of the leaders in the August 29 demonstration. The company said it fired Wortman for reasons the company considers proper.

At the time of the first walkout, the CIO unionists said they were protesting an attempt by the company to make them listen to a speech by Senator Taft. The Senator made his scheduled visit but made no attempt to speak.

Strikers numbered about 100, but their action idled most of the huge Campbell plant.

Today, the strike already had idled the big hot-strip mill, which normally supplies more than 100 tons of sheet and strip an hour. Supplies of sheet and strip are particularly short at this time.

Company officials saw the possibility that some of the steel-producing operators of the works' open hearths might be shut down if the strike continued many hours.

Foodstuffs Boom About Over, U. S. Economists Here Believe

By John W. Ball
Post Reporter

Government economists charged with predicting the course of farm prices in the near future believe the boom in foodstuffs that followed the outbreak of fighting in Korea has about spent itself.

From now until the end of the year prices are expected to remain at about the present levels, or maybe drop a little.

The prices that are at present most out of line are meats. Beef cattle on September 15 were 140 percent of parity—or 40 percent above a fair price. Hogs were, and still are, 108 percent of parity and lambs 132 percent.

Yesterday the Bureau of Agricultural Economics predicted a sharp increase in supplies of meats this fall and early winter. These, it said, should pull prices of pork and beef down from recent highs, and well below the minimum for price controls set in the recently passed controls law.

Agriculture Department economists point out that agriculture has enjoyed a much smaller rise in prices since the Korean outbreak than any other category. In fact, prices to the farmers have not gone up since June 23 as much as the retail prices of the same goods.

For instance, although the general spot primary market prices went up 26 percent between June 23 and September 15, the prices of agricultural products rose in that period only 9 percent, while foodstuffs went up 11 percent. Raw industrial prices rose 30 percent.

A breakdown of these prices shows the following discrepancies: although cotton went up 21 percent, the price of print cloth made of cotton jumped 55 percent. Another recent survey showed that although prices of the ingredients in bread went down between 1948 and 1949, the retail price of bread went up.

Most of the increase in the prices of foodstuffs came immediately after June 23—reflecting in large extent the panicky buying of many commodities, particularly such items as sugar, coffee, etc. A breakdown shows that food prices went up more than 8 percent in the first month of the Korean fighting, or from June 20 to July 18. Since that time they have gone up only 1 percent more. On the other hand textile products—mainly processed farm products—went up only 3 percent between June 20 and July 18, but have gone up 16 percent since July 18. Building materials, metals and metal products, and all other products except farm and foodstuffs, have gone up more in recent weeks than in the period immediately after fighting started.

HUNTING For Taste?
You'll Never Miss with...
OLD ELK
KENTUCKY STRAIGHT WHISKEY
BOTTLED-IN-BOND 100 PROOF
Get Your "LIMIT" In Flavor!
Clear Kentucky limestone water and golden ripe mature grains plus old fashioned "know how" have made this genuine sour mash whiskey renown and recognized wherever whiskey is judged and appreciated. Distilled and bottled by Stitzel-Weller Distillery.
Special—Thurs. thru Sat. Only
3.99 FIFTH
$44.95 CASE
EXCLUSIVE Eig's BRANDS
Thousands of Barrels! Millions of Bottles!
SAM EIG has purchased the choice of the world's finest bourbons, this reserve stock is now aging in charred white oak barrels in government bonded warehouses, which assures you an ample and continuous supply of EIG'S Exclusive Brands; the finest Kentucky Bourbons.
Worlds Finest Kentucky Bourbon

	CASE	FIFTH
MELLOW BOND	$3.99	$46.95
Above whiskies are all 100 proof, bottled-in-bond. Distilled and bottled in Kentucky from Sam Eig's warehouse stock.		
SAM EIG'S Special Selection	$4.49	$52.95
SAM EIG'S RYE	$3.99	$46.95
MEDLEY BROS.	$4.49	$52.95
MAMMOTH CAVE	$4.95	$56.95
OLD ART, 8 yrs. old	$5.98	$71.50
TOWN HALL	$3.92	$45.95
BOURBON DEW	$3.35	$39.25
OWENSBORO CLUB	$2.69	$31.75

Above whiskies are 86 proof—Kentucky straight bourbon whiskies, from Sam Eig's warehouse stock.
Eig's LIQUOR STORE
DEEP "CUT" PRICES On All Nationally-Known Brands AT ALL TIMES
5416 GEORGIA AVENUE N.W.

October 1950
SUN MON TUE WED THU FRI SAT
Sure as 7 days make a week
Monday Buy Seagram's 7 Crown!
Tuesday Taste it "over ice"! What a flavor!
Wednesday Now try a *smooth* 7 Crown sour!
Thursday Ahhh! That 7 Crown Old Fashioned!
Friday Manhattan? Mmmmm — *mellow!*
Saturday Perfect day for a sparkling highball!
Sunday By this time, you're *Sure* — that there's nothing finer than Seagram's finest American whiskey.
Say Seagram's and be Sure
Seagram's 7 Crown. Blended Whiskey. 86.8 Proof. 65% Grain Neutral Spirits. Seagram-Distillers Corporation, Chrysler Building, New York

Sewage Plant Relocation Plea Rejected

The Fairfax County supervisors yesterday declined to consider a new request for relocation of a proposed sewage disposal plant to be built on the Potomac River near Belle Haven.

On the ground it already has voted formally on the location of the $1,105,000 installation, the board took no action on a resolution from the Federation of Fairfax County Citizens Associations. The civic group asked the board to reconsider its decision of two weeks ago. A half dozen citizens' associations, all members of the federation, previously protested the plant's location without avail.

The federation's resolution suggested that the supervisors consult residents of nearby areas before making a final decision.

The disposal plant is to be the key feature of a $3,000,000 sewage program approved by voters of the country's Sanitary District No. 1 last year. It will occupy a site of from 15 to 18 acres on the river a short distance south of the Belle View Apartment project

Despite protests of individuals and civic organizations, the site has been deemed by James J. Corbalis, county sanitary engineer, as the most suitable and practical for the purpose.

The board also received without action another federation resolution, protesting location of a proposed new Washington airport in any "populous" section of Fairfax County. The resolution contended that an airport close to any of the county's recently developed areas would retard further residential development and would be too close to the existing Washington National Airport.

The resolution was accepted for future reference after county executive secretary R. M. Loughborough expressed belief that the Civil Aeronautics Administration would order a public hearing before a final decision on the airport's location is reached.

Red Feathers And Velvet

MRS. FRITZ ROLAND, 1134 N. Hudson st., Arlington, Va., models a hat of red feathers that will go to the winner of the door prize at the Arlington County Red Feather kick-off October 10. The hat was donated by Lillian Bause, Inc., of Clarendon

Silver Spring Catholic Wins Layman Prize

Edward M. O'Connor of 10707 Amherst ave., Silver Spring, member of the United States Displaced Persons Commission, yesterday received the annual St. Bonaventure Catholic Action Medal as an outstanding Catholic layman.

O'Connor

The award was made by Archbishop Amleto Giovanni Cicognani, Apostolic Delegate to the United States, who pontificated at a mass during charter day ceremonies at St. Bonaventure in Olean, N. Y.

Archbishop Cicognani and Gov. Thomas E. Dewey were awarded honorary doctorates of laws at an afternoon convocation.

The Most Rev. Patrick M. McCormick, auxiliary bishop of Washington and rector of Catholic University, received an honorary doctorate of letters.

Others receiving doctorates of letters were the Rev. Isidor O'Brien, OFM, a Philadelphia writer and lecturer, and George E. Sokolsky, columnist and commentator.

Bladensburg Cross-Burning Probe Asked

The Federal Bureau of Investigation has been asked by a Republican congressional candidate in Maryland to investigate the burning of a cross in Bladensburg on the eve of the primary elections.

Thomas S. Carr of Annapolis, GOP candidate for the Fifth District seat, said yesterday he wrote to FBI Chief J. Edgar Hoover to investigate "this shameful terroristic threat to our American way of life."

He asserted "the local authorities have, for some unknown reason, chosen to close their eyes completely to this incident."

But town police commissioner Leonard Simpson said yesterday an investigation failed to disclose any evidence of "terrorism." He said that in his opinion the whole matter was a "prank."

The cross was burned some time before midnight on September 17 at 47th and Webster sts. in the center of a small community of about 50 Negro homes.

Carr said eyewitnesses told him the cross was burned by a "band of thugs."

Officer Clifton J. Bartley, who responded with fire equipment to an alarm, said he reassured the residents that he would remain on the scene through the night.

Two families did spend the night elsewhere, the officer said, but returned the next morning.

Bartlery said his investigation showed the cross was fired by a group of men who left in four large automobiles. He has not been able to identify any of them, he said.

Mrs. Blanch Newman, who lives in the Arld, said she could identify one of the men if she saw him again but said she did not know his name.

Carr opposes Lansdale G. Sasscer, the Democratic incumbent in Congress from the Fifth District, in the November 7 elections.

Polio Hits Syracuse

SYRACUSE, N. Y., Oct. 4 (U.P.)—Syracuse is having the worst incidence of polio in its history this year, with a total of 192 cases to date.

Attended Meeting In France

Associated Press Photo

EUGENE MEYER, chairman of the board of The Washington Post Company and former chairman of the Reconstruction Finance Corporation, has just returned from Europe after attending the fifth annual meeting of the International Bank for Reconstruction and Development at Paris. He said recovery had made real progress in England and France "with the help o' the Marshall Plan"

Grand Jury Sworn In for 2-Month Term

A new grand jury was sworn in yesterday at District Court, bringing to four the number of panels immediately available for use.

Chosen formeman of the new jury by Judge Edward A. Tamm was Lloyd B. Wilson, jr., 41, of 4451 Volta pl. nw. He is manager of the H. L. Rust Co. real estate dealers here.

Deputy foreman is Thomas J. Brown, 44, of 1921 Kalorama rd. nw., a self-employed salesman.

The new grand jury will sit for a two-month term, alternating in sessions during the day with another panel. Two other grand juries are subject to immediate call.

The other members of the new panel are:

Mrs. Marie A. Ashford, 230 Rhode Island ave. nw.; Mrs. Laura Mitchell Boyd, 1936 Savannah pl. se.; Mrs. Inez Bryant, 1810 California st. nw.; Robert G. Dorrity, 2804 McKinley st. nw.; Mrs. Doris H. Eliason, 5507 st. nw., and William H. Floyd, 39 P st. sw.

Mrs. Aline Mary Harrod, 1460 Howard rd. se.; Percy L. Jones, 1430 W st. nw.; Mrs. Clara P. Keck, 6019 Utah ave. nw.; Charles A. Lickner, 1233 Emerson st. ne.; Ralph A. Montgomery, 2928 Nelson pl. se.; Mrs. Thelma G. Nelson, 1407 Belmont st. nw., and Mrs. Agnes M. Neumann, 6313 7th st. nw.

Raymond D. O'Brien, 1724 R st. se.; James P. Perry, 1147 Abbey pl. ne.; Chester W. Richardson, 3701 16th st. nw.; Milburn C. Vance, 2775 Naylor rd. se.; Mrs. Ida M. Waldron, 23 4th st. ne.; Charles H. Wood, 244 14th st. ne.; James J. Worthington, 129 Heckman st. se., and Harry L. Gray, 2901 18th st. nw.

Officials Won't Admit Error, So He's in Jail, Lifer Asserts

ANNAPOLIS, Md., Oct. 4 (AP).—A 55-year-old life termer told the Court of Appeals today he is behind bars only because parole officials refuse to admit they made a mistake.

Lawyers for James T. Murray asked the court to release him from Maryland penitentiary.

He was imprisoned first in 1923 for slaying a Salvation Army Home watchman in Baltimore.

He would be free now, his sentence commuted, but for a "trumped up story invented by his sister," Murray's attorneys charged.

Former Governor Herbert R. O'Conor revoked the commutation seven months after it was granted in 1941. A "cruel and arbitrary act," the Maryland Civil Liberties Committee said. The committee intervened for Murray as a friend of the court.

Murray's own counsel, Edgar Paul Boyko, insisted the State Department of Parole and Probation no longer believes a report by Murray's sister that he "engaged in some criminal misconduct" with her 2-year-old daughter.

He blamed Murray's reimprisonment on parole board "preoccupation" with wartime problems. He said Murray is still locked up "perhaps because of the well-known administrative reluctance to admit gross errors of judgment."

Assistant Attorney General Kenneth C. Proctor replied that O'Conor acted under broad powers of a Governor.

A prisoner freed on conditional commutation "must be, like Caesar"s wife, above suspicion," Proctor said. He mentioned a medical report which had caused Baltimore Judge Herman M. Moser to label Murray unsafe for parole.

Murray's sister, Mrs. Leland Matz, sponsored his commutation.

They soon bickered. He accused her of forging his name to cash his share of their mother's insurance. In June he moved to another house.

Virginia Street Funds Rise

RICHMOND, Va., Oct. 4 (AP)—Increased revenues during the past fiscal year mean an additional $436,242 for street maintenance and construction in Virginia municipalities, the State highway department reported today.

This additional sum makes a total of $2,303,318.70 which cities and towns of more than 3500 population get for this purpose for the fiscal year ended June 30. Of this sum Alexandria will get $67,961 and Falls Church $26,728.

Localities with more than 3500 persons maintain their own streets, receiving a base $4000 for maintenance of primary highway extensions and $300 for secondary streets from highway funds.

The base figures increase in proportion to any rise in highway revenues above those for the fiscal year which ended June 30, 1948.

Among other localities benefiting are: Charlottesville $54,600; Fredericksburg $31,239; Front Royal $25,838; Harrisonburg $32,310; Lexington $13,443; Lynchburg $108,044; Newport News $68,176; Norfolk $244,701; Petersburg $81,638; Richmond $380,468; Roanoke $203,863; South Norfolk $24,536; Staunton $75,705; Virginia Beach $10,906; Williamsburg $30,557; Winchester $41,530.

Even Death Now Inflated

The Fairfax County supervisors, at the request of a group of county funeral directors, yesterday agreed to raise the welfare department's allocation for the burial in indigent persons from $50 to $100 per burial.

An additional expenditure not to exceed $25 for grave-digging expenses also was approved.

The funeral directors, headed by Howard King of Herndon, contended that the existing allocation was insufficient

Plumbers Sent Bid to Settle Wage Dispute

The Washington Plumbing Contractors Association yesterday offered to arbitrate its wage dispute with the AFL plumbers, who walked out Monday in a demand for 25 cents an hour increase in pay.

The plumbers have turned down the contractors' offer of a two-year contract, with 15 cents an hour increase in pay the first year and an equal boost the second year.

Frank Haines, president of Standard Engineering Co. and chairman of the employers' negotiating committee, wired Bernard Downey, business agent for the plumbers' local, proposing arbitration through the facilities of the joint board set up early this year by the AFL International Plumbers Union and the National Association of Heating and Piping Contractors.

The union has taken the proposal under consideration.

Stolen Safe Found; $600 In Cash Gone

Police recovered a missing safe at 11 a. m. yesterday but it was battered and minus the $600 it had contained a few hours earlier.

The safe, weighing several hundred pounds, was carted from the rear of the B & S Market, 2007 14th st. nw., sometime between 8 p. m. Tuesday and 1 a. m. yesterday.

At 1 a. m., police cruising in an alley behind the store noticed that the rear door was open. An investigation disclosed marks from the safe's rollers on the ground, showing that it had been dragged to a waiting car or truck.

The safe was recovered near the District line, in a field at 61st and Dix sts. ne. Its door had been pried open.

Murphy Asks Right to Argue On Hiss Appeal

NEW YORY, Otc. 4 (U.P.)—Thomas F. Murphy, successful prosecutor of the second Alger Hiss perjury trial, formally asked today that he be allowed to argue the Government's case as a "friend of the court" when the Hiss appeal comes up next week.

Murphy, whose recent appointment as New York police commissioner barred him from serving as Government counsel, said he filed the request because of his "complete and thorough knowledge of the case acquired over a period of more than two years."

The request was contained in a joint motion filed by Murphy and special Assistant United States Attorney Clarke S. Ryan with the clerk of the United States Court of Appeals.

The Hiss appeal is scheduled for October 13. Ryan, who had worked on the Hiss investigation and assisted Murphy in both Hiss trials, had been expected to substitute for him should he be unable to appear.

PUBLIC AUCTION SALE
October 26, 1950 at 11 a.m.
Two unredeemed platinum diamond bracelets, each containing approximately 35 carats of diamonds at
LOUIS ABRAHAMS
PAWNBROKER
3225 Rhode Island Ave. N.E.
TERMS CASH

THINK TWICE
and you'll buy
CARSTAIRS!

The Man who Cares... says
CARSTAIRS
White Seal
CARSTAIRS BROS. DISTILLING CO., INC., NEW YORK, N. Y.
BLENDED WHISKEY, 86 PROOF, 72% GRAIN NEUTRAL SPIRITS

WE DARE
THEM ALL!

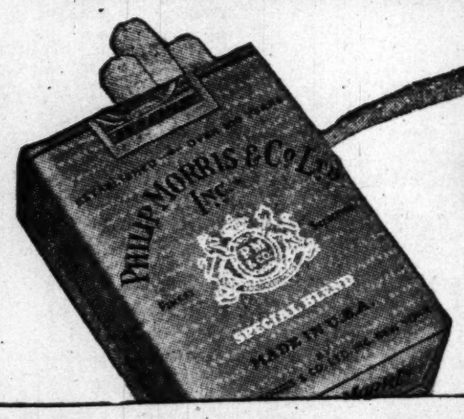

PHILIP MORRIS challenges *any other* leading brand to suggest this test!

HUNDREDS OF THOUSANDS OF SMOKERS, who tried this test, report in *signed statements* that PHILIP MORRIS is DEFINITELY LESS IRRITATING, DEFINITELY MILDER!

1 . . . Light up a PHILIP MORRIS
Just take a puff—DON'T INHALE—and s-l-o-w-l-y let the smoke come through your nose. Easy, isn't it? And NOW . . .

2 . . . Light up your present brand
Do exactly the same thing—DON'T INHALE. Notice that bite, that sting? Quite a difference from PHILIP MORRIS!

Other brands merely make claims—but PHILIP MORRIS invites you to *compare*, to *judge*, to *decide for yourself*.

Try this simple test. We believe that you, too, will agree . . . PHILIP MORRIS is, indeed, America's FINEST Cigarette!

NO CIGARETTE HANGOVER
means
MORE SMOKING PLEASURE!

CALL FOR PHILIP MORRIS

Yankees Send Reynolds Against Roberts Today

In Series Opener

Against the Wall

Associated Press WIREPHOTO

MORE THAN one player had his back to the wall in yesterday's opening game of the World Series, won by the Yankees over the Phils, 1-0. In the top picture of the three below, Hank Bauer, Yankee's right fielder, stretches against the wall in the seventh for a drive by Granny Hamner, Phils shortstop. In the middle picture, Gene Woodling, Yanks left fielder, crashes into wall chasing a foul fly off the bat of Phils' Eddie Waitkus in first inning. At the bottom, Del Ennis, Phil's right fielder, hits padded wall in vain effort to grab foul fly by Yankees Johnny Mize. Ball drops to ground.

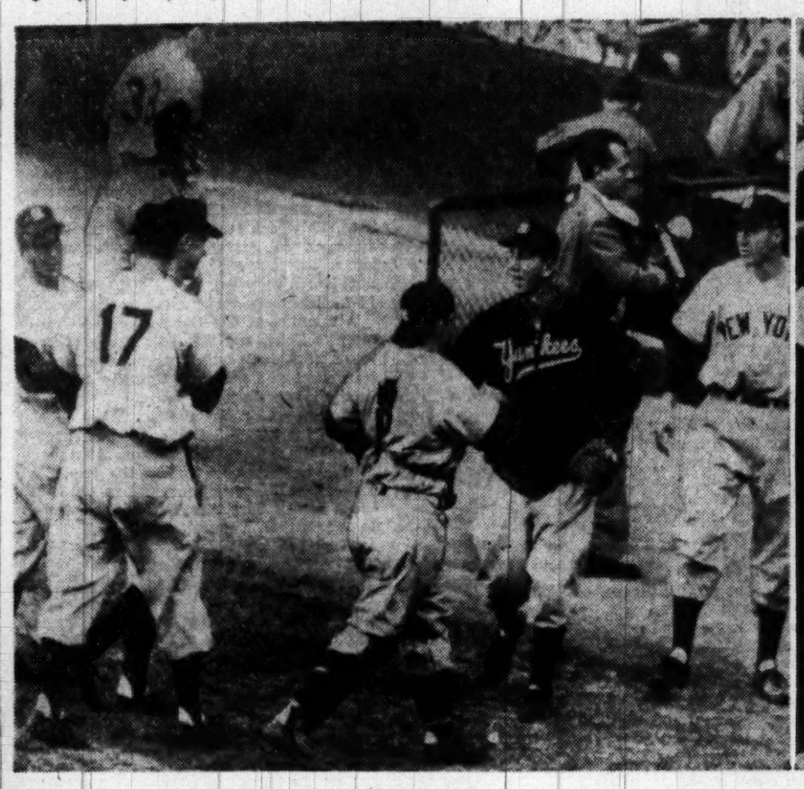

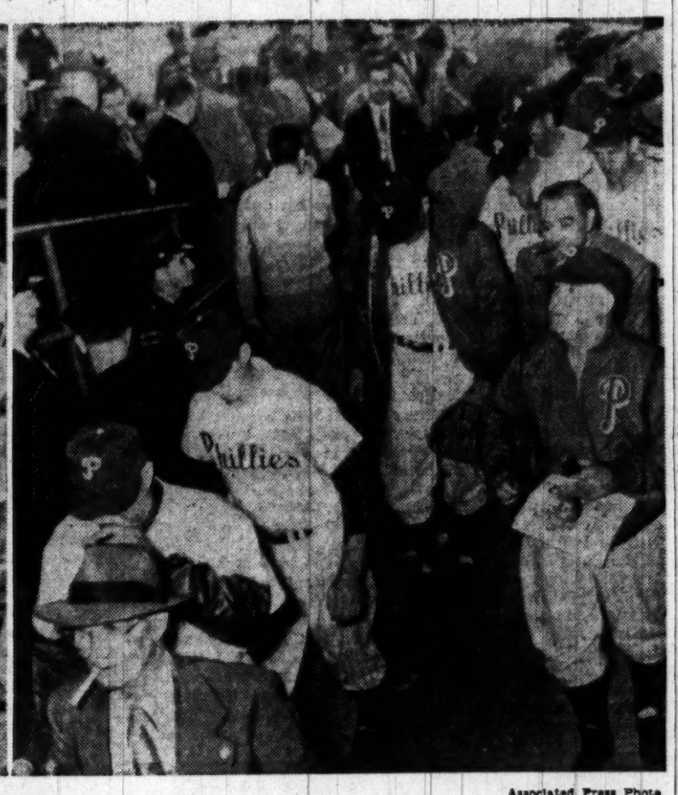

Associated Press Photo

HEADS UP OR DOWN—These pictures graphically show how the Yankees and Phils felt yesterday after New York's 1-0 victory in the World Series opener. At the left, Vic Raschi (17), Yankee pitcher, gets congratulations of his happy teammates as he leaves the Shibe Park playing field. Left is Phil Rizzuto. Right, the Phillies are a dejected lot, with hanging heads. In front, hand to cap, is Manager Eddie Sawyer

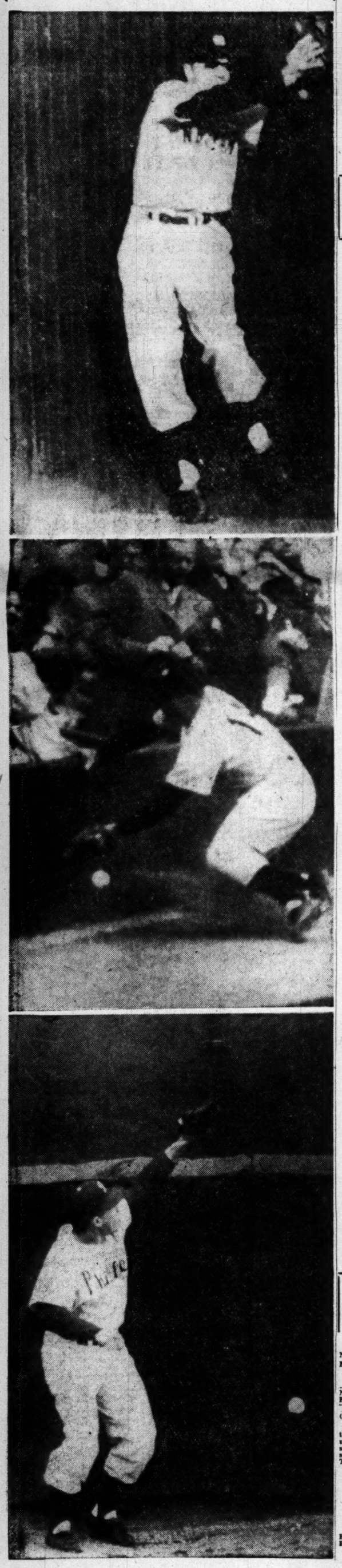

This Morning

With Shirley Povich

PHILADELPHIA, Oct. 4.—If at this point the Phillies do not have a better understanding of how tough it is to beat the Yankees, they have no memory of what happened in the World Series opener.

Today, the Phillies, got a tremendous pitching job from Jim Konstanty, and the Yankees were held to five hits and one mere run. Yogi Berra, Joe DiMaggio and Johnny Mize didn't get a hit all day. Yet the Phillies didn't win. On a day when the Yanks needed a shutout pitcher, they came up with one in Vic Raschi, who got 'em home.

Povich

The Yankees defy cataloguing as a ball team. They beat you, 1 to 0, or 12 to 11, as the need arises. When their Murderers Row lets them down, their pitching picks them up. If it doesn't look good for the Phillies in this World Series, all American Leaguers are unsurprised.

The Phils today were looking like the team that was floundering in the last two weeks of the pennant race when they lost 13 of 16 games for lack of hitting. The batting fizz has gone out of the Whiz Kids.

MANAGER EDDIE SAWYER couldn't think any runs across the plate for the Phils, with Vic Raschi out there pounding his fastball past the Whiz Kids. But otherwise, Professor Sawyer distinguished himself today. He braved criticism by starting Relief Pitcher Jim Konstanty for the first time this season, then saw Konstanty lose a 1-0 game.

He put himself squarely on the spot again in the Yankees' third inning when with two out and runners on second and third, he brazenly ordered Joe DiMaggio passed to fill the bases despite the near-presence of Lefthanded Hitter Johnny Mize, whom American League pitchers all season have been rating a more dangerous clutch man than DiMag.

That worked, too, when Mize popped up weakly for the third out. In the brains department, Sawyer batted 1.000 for the day. But he learned what American League managers have known all along, when the Yankees got a run out of Konstanty in the fourth. You can't get away with it all day against the Yankees.

THERE ARE misgivings now, among National Leaguers, that the Yankees might mop up the Phils in four straight. However, Mr. Garry Schumacher, of the New York Giants, whose club recently swept two double-headers from the Phils, was defying the Yankees to match that feat. "They can't beat the Phils four straight in two days, like we did," he said.

The Phils' position isn't good, with Sawyer's kids in their batting slump, but the paradox is that their pitching may now be better squared away than before they went into the series. A few days ago, young Robin Roberts, who will work tomorrow, looked like their lone solid bet against the Yankees, but Konstanty's smart job of it today makes the picture better.

Sawyer's maneuver in giving Roberts an extra day's rest after his pennant-clincher in Brooklyn could pan out happily tomorrow, and now he has established the fact that Konstanty is a rough guy for the Yanks to deal with. In a crisis, he could re-start Konstanty in the fourth game of the series.

THERE WASN'T any trace of jitters among the Phils, except for one excusable low throw by Third Baseman Puddinghead Jones. They were simply being overpowered by the pitching of a man who had won 21 games for the Yankees. But by this time, his kids' failure to hit ought to be haunting Sawyer who saw them nearly waste a 7½-game lead in the last 10 days of the season for failure to hit.

Yet if the Phils couldn't beat the Yankees on a day when Berra, DiMag and Mize weren't hitting, the future has no particularly rosy aspects for them. It is too much to expect that the Phils can contain the bats of that trio every day in the series. Roberts, despite his talents, could be their victim tomorrow.

Manager Casey Stengel was playing it down to the last percentage today when he moved his defense units, Bill Johnson and Johnny Hopp, into action as eighth-inning replacements for Bobby Brown and Johnny Mize. He was rewarded in the ninth when Hopp made a fancy play on Ashburn's fiery smash, a ball Mize might not have come up with. The change at first base was timely for the Yanks. Either Stengel is very smart, or his ouija board didn't fail him.

Yanks Shade Phils in Opener On Raschi's 2-Hit Job, 1 to 0

SERIES—*From Page 1*

the Yankees' worries. He allowed only one walk, to Eddie Waitkus, in the sixth.

His catcher, Yogi Berra, had to shake Raschi up a bit in the ninth, though, when the top of the Phils' batting order moved in to threaten his skimpy 1-0 lead. When his first two pitches to Waitks were high and wide, Berra threw the ball back at Raschi as if to tear his head off and warn him to keep bearing down.

Raschi reacted by getting two quick strikes over on Waitkus and then disposing of him on a ground ball to Rizzuto for the first out of the ninth. He got rid of Richie Ashburn with the help of a nice pickup by First Baseman Johnny Hopp.

Mighty Sisler Strikes Out

But the presence of Dick Sisler, their home-run hero in the pennant clincher against Brooklyn, kept the 30,746 glued to their seats after two were out in the ninth.

Then it was that Raschi sealed his victory with a flourish. On four pitches he struck out Sisler and then called for the ball from Berra to add it to his series souvenirs.

The Whiz Kids didn't get any kind of a hit until the fifth inning, when they got their only two—a single over second base by Puddinhead Jones with one out, and a single to left by Andy Seminick with two out. In that crisis, Raschi merely went to work and struck out Mike Goliat.

Yet until the Yankees wrenched the winning run out of him in the fourth, it was Konstanty, not Raschi, who was the day's pitching hero. He was pitching himself smartly out of trouble against the big guns of the Yankee batting order to keep it a scoreless duel.

It appeared as if Konstanty, their relief ace, would need relief himself in short order when the first two Yankees reached base in the first inning—Woodling on a walk and Rizzuto with a single to left. Now he had to face the meaty sector of the Yankees batting crew—Berra, DiMaggio and Mize.

He Gets the Big Boys

Berra whacked a fly ball to Ennis in right field and Woodling romped to third after the catch. But Konstanty was completely unabashed. He fed Joe DiMaggio a slow pitch and was rewarded with a foul pop to Waitkus. He gave Mize some more of the slow stuff and watched him fly out harmlessly to Ennis.

They were back at him in the third inning when Raschi himself made trouble for Konstanty by banging a single to center at the outset. His troubles multiplied when Woodling drew a walk, and Phil Rizzuto sacrificed the runners to third and second, again with one out.

Here it was—Berra, DiMaggio and Mize again for Konstanty to deal with, and he was ice water. He held Berra to a glorified pop-up to Sisler in short left and Raschi was compelled to hold third after the catch.

Manager Eddie Sawyer walked out to the mound and ordered DiMaggio purposely passed to fill the bases, thereby putting himself squarely on the spot with left-handed hitter Mize the next batter.

No strategy ever worked more perfectly, big Mize was discombooberated by a Konstanty curve ball, and raised a soft pop fly to Third Baseman Jones for the big third out.

But after the Yanks caught up with Konstanty in the fourth for the day's only run, it began to bulk dismayingly large to the Phils and their fans. They were scarcely connecting for a loud foul off Raschi in the first four innings, and the portent of it all was unhappy.

The husky Yankee righthander got out all of the first 13 men he faced. And going into the fifth, only two of his pitches had been hit out of the infield by the Whiz Kids.

They got a man on base for the last time when Waitkus walked with one out in the sixth. But Ashburn and Sisler were no help. Ashburn flied to DiMaggio, and Pennant Hero Sisler raised a mild pop to Johnny Mize.

Bad Day for Sisler

It was a sad afternoon for slugger Sisler, anyway. In four times at bat he consecutively grounded out to Raschi, struck out, popped to Mize and struck out.

There was a monentary thrill for the Whiz Kids' fans in the seventh when with two out Gran Hamner walloped a drive toward right field that appeared tabbed for extra bases. But Raschi got a lift from Hank Bauer on that blow. Bauer careened against the wall, made a leaping catch and held the ball despite the collision.

Raschi gave Bauer a fond wave of acknowledgement from the pitcher's mound, went back to work, and got the last six Phils out in order.

One-Sided Brawl

Rocky Stops Burton in 7

CHICAGO, Oct. 4 (AP).—Rocky Graziano, former world's middleweight champion, tonight administered a one-sided lacing to Gene Burton, New York welterweight, before knocking him out in the seventh round of their scheduled 10-round bout in the Chicago Stadium.

Graziano, with a nine-pound weight advantage, stalked Burton from the third round until the finish. He drove Burton from one corner to the other and hammered him unmercifully with heavy rights to the head. Graziano scaled 160 to 151 for Burton.

In the seventh, Graziano dropped Burton for an eight-count with a left to the body. Graziano connected with a long left to the head that knocked Burton staggering into the ropes. Then Rocky threw a vicious right to the jaw that knocked Burton sprawling. He tried to regain his feet at the count of nine, but fell backwards. The end came in 2:10 after the start of the round.

Tonight's attendance for the opening bout of the stadium indoor season was estimated at 7514 and a $35,704 gate.

Hard One to Pick

Terrapins Try Again At Michigan State

MARYLAND GOES OUT to Lansing, Mich., Saturday for another game with Michigan State.

A year ago, Maryland gave Michigan State a 14-7 battle. Last Saturday Michigan State defeated mighty Michigan, 14-7, while Maryland was winning from Navy, 35-21.

This is one of the harder games to pick in The Washington Post's Football Contest this week. The contest winner will receice two tickets to the Army-Michigan game in New York, Oct. 14, as well as a round trip, first class transportation for two persons.

GAMES OF OCTOBER 7

	Win		Win	Tie
Georgetown	( )	Tulsa	( )	( )
Army	( )	Penn State	( )	( )
Navy	( )	Northwestern	( )	( )
Harvard	( )	Columbia	( )	( )
Yale	( )	Fordham	( )	( )
Penn	( )	California	( )	( )
Pitt	( )	Ohio State	( )	( )
Maryland	( )	Michigan State	( )	( )
North Carolina	( )	Georgia	( )	( )
Wake Forest	( )	William and Mary	( )	( )
Alabama	( )	Vanderbilt	( )	( )
LSU	( )	Rice	( )	( )
Indiana	( )	Iowa	( )	( )
Minnesota	( )	Nebraska	( )	( )
Purdue	( )	Notre Dame	( )	( )
Colorado	( )	Kansas	( )	( )
Oklahoma	( )	Texas A. & M.	( )	( )
Arkansas	( )	Texas Christian	( )	( )
Washington	( )	UCLA	( )	( )
Washington State	( )	Southern California	( )	( )

(Make your choice with "X," win, lose or tie)

PROBABLE SCORE

Duke ( ) Tennessee ( ) ( )

PLEASE PRINT CLEARLY

Name .....

Address ..... Tel. No. ....

City and State .....

Contest Rules

THE CONTEST each week will include 20 major college games. The contestant will select the winner (or tie) in each of these games. There will also be a twenty-first game for which the contestant must give the "Probable Score," to be considered by the contest judges only in case two or more persons tie on the first 20 games.

All entries must be in the hands of the Football Contest Editor not later than 9 p. m. Friday of each week. Entries should be left at the Service Counter in the lobby of The Washington Post Bldg., 1337 E St. N. W.

The person submitting the most accurate entry each week shall be declared the winner. In case of ties, all persons sharing in the tie will receive duplicate awards.

The decisions of the judges will be final.

Entries submitted must be legible, with the selections listed in the order they are announced in The Washington Post.

Entries may be handwritten or typewritten. However, carbon copies and mimeographed copies or copies made by any other duplicating machine will NOT be accepted. You may submit as many entries as you wish.

No employe of The Washington Post or member of his immediate family is eligible to participate in this contest.

No person will be eligible to win the weekly contest twice.

Phone NA. 7056 for answers to questions about Contest after 4 p. m.

Odds Now 4-1 Champs Will Take Series From Phils

PHILADELPHIA, Oct. 4 (AP).—Righthander Allie Reynolds (16-12) was Manager Casey Stengel's choice to try for the Yanks' second straight win here tomorrow. Righthander Robin Roberts (20-11), hero of Sunday's pennant-clincher, will work for the Phils.

After tomorrow's game the scene shifts to Yankee Stadium in New York for the third and fourth games and a fifth, if necessary.

Today's victory made the Yankees 4 to 1 favorites to win the series, odds-makers reported. The Yanks had been 3 to 1 before today. On the second game only, the Yankees are favored at 7 to 5.

"The best game I ever pitched." That's the way Raschi described the mound masterpiece that gave the Yankees a 1-0 victory in today's World Series opener.

"It had to be my best," the big pitcher said with a grin in the Yankee dressing room. "Nothing else would have beaten Jim Konstanty."

Raschi's 1-0 shutout today was his third this year. He blanked Cleveland and St. Louis, 1-0.

Raschi revealed he reinjured his left knee while fielding Richie Ashburn's dribbler to the left of the mound in the first inning.

Raschi said the knee felt better after the game. He was sure it will not keep him from pitching again in the series.

History repeated itself for young Gerry Coleman whose outfield fly in the fourth inning drove in the lone run. It was the third time in the last two years Coleman had a hand in a Yankee series victory.

Brown, whose double led to the only run of the game, hit only four two-baggers all season. Brown apparently rises to heights in World Series play. He set a record by getting three straight pinch hits in the 1947 classic and batted .500 to take hitting honors last year.

The Whiz Kids took their heartbreaking 1 to 0 defeat like adults.

Konstanty said he is ready to pitch in relief again tomorrow if Skipper Sawyer needs him. "No, I'm not the least bit tired. Twenty warmup pitches tomorrow and I'll be ready to go in there."

1st Series Game Box Score

New York (AL)	AB	R	H	O	A	E
Woodling,lf	3	0	1	1	0	0
Rizzuto,ss	3	0	1	0	2	0
Berra,c	4	0	0	7	0	0
DiMaggio,cf	2	0	0	3	0	0
Mize,1b	4	0	0	7	0	0
Hopp,1b	0	0	0	3	0	0
Brown,2b	4	1	1	0	0	0
Johnson,3b	0	0	0	0	0	0
Bauer,rf	4	0	1	5	0	0
Coleman,2b	4	0	0	1	2	0
Raschi,p	3	0	1	0	3	0
Totals	31	1	5	27	7	0

P'delphia (NL)	AB	R	H	O	A	E
Waitkus,1b	3	0	0	9	2	0
Ashburn,cf	4	0	0	2	0	0
Sisler,lf	4	0	0	3	0	0
Ennis,rf	3	0	0	4	0	0
Jones,3b	3	0	1	4	3	1
Hamner,ss	3	0	0	0	1	0
Seminick,c	3	0	1	1	1	0
Goliat,2b	3	0	0	3	2	0
Konstanty,p	2	0	0	1	0	0
aWhitman	1	0	0	0	0	0
Meyer,p	0	0	0	0	1	0
Totals	29	0	2	27	10	1

aFlied out for Konstanty in eighth.

New York (A)	000 100 000—1
Philadelphia (N)	000 000 000—0

Run batted in—Coleman. Two base hit—Brown. Sacrifices—Rizzuto, Raschi. Left on bases—New York (A) 9; Philadelphia (N) 3. Bases on ball—Konstanty 4 (Woodling 2, DiMaggio 2); Raschi 1 (Waitkus). Strikeouts—Raschi 5 (Seminick, Sisler 2, Goliat Konstanty.) Hits off—Konstanty 4 in 8 innings; Meyer 1 in 1. Winner—Raschi. Loser—Konstanty. Umpires—Jocko Conlan (N), plate; Bill McGowan (A), first base; Dusty Boggess (N), second base; Charlie Berry (A), third base; Al Barlick (N), left field foul line; Bill McKinley (A), right field foul line. Time—2:17. Attendance—30,746.

World Series Facts, Figures

STANDINGS

	W.	L.	Pct.
New York (AL)	1	0	1.000
Philadelphia (N)	0	1	.000

First game at Shibe Park, Philadelphia:

	R.	H.	E.
New York (AL)	1	5	0
Philadelphia (N)	0	2	1

Raschi and Berra; Konstanty, Meyer (9, and Seminick.

Second game, today, at Philadelphia; third and fourth games, Friday and Saturday, at New York; fifth game (if necessary), Sunday, at New York; sixth and seventh games (if necessary), Monday and Tuesday, at Philadelphia.

FINANCIAL FIGURES

Attendance—30,746 paid.

Receipts—$160,130.28.

Commissioner's share—$24,019.54.

Club's and league's share—$54,444.30.

Players' share—$81,666.44.

Tomorrow's probable pitchers—Robin Roberts, Phils (won 20, lost 10), vs. Allie Reynolds, Yankees (won 16, lost 12).

Weather forecast—Sunny and cool.

Betting odds—Yankees favored, 7 to 5.

Columbus Trims Orioles, 6-3, for Jr. Series Title

COLUMBUS, Ohio, Oct. 4 (AP).—The Columbus Red Birds of the American Association tonight captured the Junior World Series from the Baltimore Orioles, four games to one, by downing the International League team 6 to 3.

Baltimore (IL)	000	210	000	3	9	1
Columbus (AA)	002	120	01x	6	12	3

Drews, Fine (5) and Klutts; Deal and Sarni. Home run: Columbus—Benson. Loser—Drews.

The Minors

PACIFIC COAST LEAGUE

Los Angeles 9-4 ..... Seattle 8-3
Portland 4 ..... San Francisco 3

DIXIE SERIES

San Antonio, 6 ..... Nashville, 3
(Best-of-seven series tied, 3-3)

BOTH YMS STORES
OPEN
THURSDAY NITES
for the
39th Anniversary Sales
SAVE 10% to 20% on
Famous-Make Apparel
For MEN . . . WOMEN . . .
BOYS . . . GIRLS . . . INFANTS
On Sale at BOTH Great YMS Stores
The YOUNG MEN'S SHOP
Famous for Famous Makes
39th YEAR at 1319 F St. N.W.
New Store at 3942 Minnesota Ave. N.E.

Bassler's Two-Under-Par 69 Wins at Congressional

Says Lavelle

Giants' Win Over Browns No Accident

By Morris Siegel
Post Reporter

THAT STUNNING 6-0 victory the New York Giants scored over the supposedly invincible Clevelands Browns was no accident.

"It was planned that way," smiled Mr. Jack Lavelle.

Rotund Mr. Lavelle is chief scout for Coach Steve Owen's Polo Grounders and often doubles as their publicity man. He's visiting Washington in the latter capacity, trying to drum up a little interest in Sunday's clash between his beloved Giants and the bedraggled Redskins.

Mr. Lavelle put his two good eyes on the Browns five times. He followed them from Akron, Ohio, to Baltimore and filled six notebooks with bits of intelligence gleaned on his travels.

TWO THINGS stood out in his mind about the Browns, Lavelle declared yesterday.

1. Any team that hoped to check the two great Cleveland ends, Mac Speedie and Dante Lavelli, at the line of scrimmage was nuts. "They just aren't going to be held up unless you tie them down and that's still illegal," Lavelle said.

2. Otto Graham, the Browns' sensational passer, can't throw worth a hoot when rushed.

"If we can break through their line and rush Graham off his feet, we can beat them," Lavelle told Owen.

AND THAT'S exactly what the Giants did. Graham was rushed so strongly that he was penalized twice for grounding passes illegally and on two other occasions he had to lateral to halfbacks who weren't expecting the ball.

"We smothered him, and how," Lavelle grinned. "With Graham pinned down, we didn't have to worry about Lavelli and Speedie because there was nobody to throw a pass to them."

Mr. Lavelle admitted that this strategy sounded simple, but he insists it's exactly what happened.

"We've been trying to play that type of football for years and haven't been able to. This year we can because we've got the players who can do what we ask them to do."

"All of the Giants except Center John Rapacz, of Oklahoma University, enjoyed thrashing the Browns," Lavelle continued.

"RAPACZ received a slight concussion late in the game and didn't remember a thing for two days," Lavelle said. "It was too bad too. He played with the Chicago Hornets for two years and saw Cleveland whack the Hornets four times in that span.

"Now, at last, he's on a team that beats the Browns and Rapacz didn't remember a thing."

Lavelle has seen all 13 teams in the expanded National Football League and says "on any given day, any of these teams can beat the other one."

"That goes for the Baltimore Colts, too," he added as an afterthought.

Hoyas' Charney Recovers, Faces Tulsa Saturday

Right Halfback Ralph Charney, stricken with appendicits a month ago, will be ready for fulltime service with Georgetown when the Hoyas tackle Tulsa Saturday afternoon at Griffith Stadium.

Charney, one of Coach Bob Margarita's most promising sophomore runners, got in for a couple of plays against Penn State. But after yesterday's Hoya scrimmage, he appeared ready to go full steam.

However Jack Dunn, a reserve sophomore tackle, bruised his knee, and Trainer Joe Kuczo pronounced him unfit for play. Tulsa is a six-point favorite, having beaten McMurray, 20-13, and lost to Sn Francisco, 23-14, in its two starts. The Hoyas lost their only game, 34-14, to Penn State.

Maryland Park, Mount Rainier Tied for Lead

Maryland Park and Mount Rainier are tied for first place in the Prince Georges County High School Football League after winning their openers Saturday.

Maryland Park defeated Hyattsville, 12-6, and Mount Rainier downed Laurel, 19-0. Greenbelt and Bladensburg have not started their league seasons yet.

Strongest team in the six-team League appears to be Bladensburg, last years' champion. The Blades tied Bethesda, 6-6, last week in a non-league contest.

Eagles Play Annapolis

The Anacostia Eagles of the Metropolitan League meet Annapolis Blue Devils at 2:30 p.m. Sunday at Annapolis.

WE WILL BUY CHATTEL TRUSTS SECURED BY
AUTO LOANS
Call or See Mr. Simmons
COLUMBIA CREDIT CO.
2221 14th ST. N.W. • AD. 1572

Post's Coach of the Week

Tatum Guessed Right On Navy Strategy

THE WASHINGTON POST salutes Maryland's Jim Tatum as its coach of the week.

Seldom has the big guy from South Carolina done a better job of preparing a team for a football game than he did last Saturday for the Navy game.

Jim Tatum

There are few coaches in the business who can devise defenses after studying scouting reports of the opposition better than Tatum. In this instance, Tatum did not have the benefit of a scouting report on Navy since it was the opener for the Middies.

So he embarked on a logical course. He guessed the Middies would utilize some of the offensive stuff the San Francisco 49ers employed inasmuch as Eddie Erdelatz, the new Middies coach, coached the 49er line for two seasons.

The next step was to study pictures of the 1949 Forty-Niner games. Next came a visit to Baltimore to watch the 49ers play the Colts in an exhibition game.

He was taking a long gamble that Navy would stick pretty much to the Forty-Niner pattern. The Middies did.

It was a big victory for Tatum's Terps. His ability to bring a team back after a crushing defeat, such as Georgia administered to Maryland two weeks ago, was questionable until Saturday. Against Navy he proved that he and his players can rebound.

When the 35-21 Navy game was over, the happy Terrapin carried their big coach off the field on their shoulders. They appreciated his job.

Against Tulsa

Guepe Picks Hoyas to Lose

Coach Art Guepe, of Virginia, loser to Penn, 21-7, last Saturday, takes a stab at this week's Washington Post Pick the Winner Contest, hoping to get back on the winning trail.

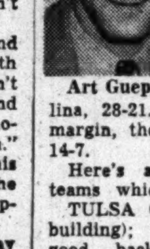
Art Guepe

Last week, Georgetown's Bob Margarita picked 13 out of 19, and said Notre Dame would beat North Carolina, 28-21. He had the right margin, the Irish having won, 14-7.

Here's a rundown on the teams which Guepe picks

TULSA (Georgetown is still building); ARMY (too many good backs); NORTHWESTERN (Navy is inexperienced); COLUMBIA (ran up a big score last week); YALE (Herman Hickman has Elis on winning trail); CALIFORNIA (long trip will hurt Penn); OHIO STATE (showed big scoring punch against S. M. U.)

MICHIGAN STATE (too much all around power for Maryland); GEORGIA (Notre Dame took too much out of North Carolina); WAKE FOREST (Rube McCray has too many injuries at William and Mary); ALABAMA (supposed to be best in Southeast); RICE (really has it this season); IOWA (another win for new coach, Ken Raffensberger.

MINNESOTA (too much experience); NOTRE DAME (have to string along with the No. 1 team); KANSAS (On the upgrade); OKLAHOMA (have to stick with No. 2 team); TEXAS CHRISTIAN and ARKANSAS even (both lost to Oklahoma Aggies, 13-7); WASHINGTON look what it did to Minnesota); WASHINGTON STATE and SOUTHERN CALIFORNIA, even.

The score of the Duke-Tennessee game — Duke, 20; Tennessee, 13. (Sticking my neck out).

Lord Carlton Wins

Lord Carlton defeated Roland Meeker with a body press in the feature wrestling match at Turner's Arena last night.

Washington's Video, Radio Series Lineup

Here's the World Series television and radio lineup in Washington today:

TELEVISION

(All Stations pick up game at 12:45 p. m.)

12:15 p. m. — WTOP-TV (Channel 9): Arch McDonald pre-Series telecast.

12:30 p.m. — WNBW-TV (Channel 4): Bob Wolff conducts pre-Series telecast.

12:30 p.m. — WMAL-TV (Channel 7): "Pennant Race," movie highlights of Phils-Yankees season highlights.

(Series TV announcers Jim Britt and Jack Brickhouse.)

RADIO

12:30 p.m.—WEAM (1390): Nat Allbright pre-series broadcast.

12:45 p.m.—WEAM (1390)

12:45 p.m. — WASH-FM (97.1)

9 p.m.—WASH-FM (97.1) complete tape recording of today's game.

(Radio announcers — Mel Allen and Gene Kelly.)

Cards to Drop Dyer—Report

Philadelphia, Oct. 4 (AP).—Eddie Dyer will be replaced as manager of the St. Louis Cardinals, the Associated Press learned today.

Dyer's successor will not be chosen from among the present members of the Redbirds. But it definitely will be a man in the Cardinal organization, a reliable source revealed.

Speculation as to Dyer's dismissal has been going on for several months, ever since the sale of Pitcher Jim Hearn to the New York Giants. Rumors had either Card Coach Terry Moore or Shortstop Marty Merion replacing the genial oil man from Texas.

"It will be neither," the source said. "Fred Saigh, the St. Louis owner, wants a man with managerial experience. You won't be wrong if you said the current choice lies between Managers Johnny Keane of Rochester and Rollie Hemsley of Columbus."

Meanwhile, in Houston Dyer said "nothing has been settled" about his future with the St. Louis Cardinals. He said he and Saigh have "talked over next year but the whole thing still is up in the air."

State Open Champ Tops Field of 62

Charlie Bassler of Rolling Road Country Club, Catonsville, Md., shot a two-under par 69 at Congressional Country Club yesterday to win the pro-member tournament.

Bassler, Maryland open champion, defeated a field of 62 pros, which included National PGA Champion Chandler Harper of Portsmouth, Va., and George Fazio of Washington's Woodmont Country Club. Fazio finished in a triple tie for the National Open championship last summer.

Bassler, who tied for second in the District Open Tuesday at Indian Spring, won $250 for the best score over the long, wet Congressional course.

Andy Gibson of the Country Club of Maryland in Baltimore was second with a 70 and won $150. Par 71s by Harper and Buck Worsham, assistant pro at Congressional, were worth $110 each.

The best ball play ended in a tie between Worsham and his partner, Maury Fitzgerald, a guest from Kenwood, and Gibson and J. D. Kendall, jr. of the host club. They had handicapped best ball scores of 66.

Bassler's first birdie was on the eighth hole, toughest on the golf course. He went over par on the eleventh but birdied 13 and 14 in a row and parred all the rest.

PRO SWEEPSTAKES

Charley Bassler (Rolling Road), 35-34—69.
Andy Gibson (Country Club of Maryland), 35-35—70.
Bunk Worsham (Congressional), 34-37—71.
Chandler Harper (Portsmouth, Va.), 36-35—71.
Al Houghton (Prince Georges), 38-34—72.
George Fazio (Woodmont), 38-34—72.
John Bass (Allview), 34-39—73.
Harry Grismer (Bethesda), 38-35—73.
Jack Isaacs (Langley Field, Va.), 37-36—73.
Harold Oatman (Norfolk, Va.), 40-33—73.
John O'Donnell (Norfolk), 37-36—73.
John Kelly (Norfolk), 38-35—73.
Boots Widner (Fort Meade), 35-38—73.

AMATEUR SWEEPSTAKES

P. J. Gregg (Congressional), 80-10—70.
R. E. Anderson (Congressional), 80-7—73.
Maury Fitzgerald (Congressional), 79-6—73.
Gene Pitman (Congressional), 77-4—73.
Dr. E. E. Quayle (Congressional), 87-14—73.
Fleming Bomar (Congressional) and Bill shea (Congressional), tied with 73.

PRO-MEMBER
(Pro's Name First)

Worsham-Fitzgerald and Gibson-Dwight Kendall tied with 66.
Max Eldin (Burning Tree)-R. E. Anderson, Fazio-Pittman, Musser-Bomar, Bassler-A. W. Samular, Kelly-Ray Moore, Widener-J. P. Radice tied for third with 67.

Earley, of Terps, Believed Out of Mich. State Tilt

Defensive Halfback Buck Earley hurt his knee yesterday as Maryland went through a rough workout and probably will be sidelined during Saturday's game at Michigan State, Coach Jim Tatum reported.

It was the last contract session before the game. The Terps will taper off with a light workout today and leave by plane for Lansing, Mich., Friday morning.

Meanwhile, at Lansing, Michigan State wound up its heavy practice today. Coach Biggie Munn said "Maryland is a tough outfit, I hope we can go out there and do another fine job."

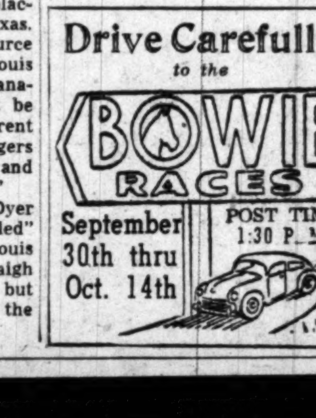

Picks 18 Out of 20

Commerce Dept. Scientist Wins Post's Football Contest

Bottum's Up—that's the story of last week's Washington Post Pick the Winner Football contest.

John L. Bottum of 2009 F st. nw. won the contest.

Like four others, Bottum correctly selected the correct winners of 18 games on The Post's 20-game contest list. To clinch two tickets and traveling expenses to Saturday's Duke-Tennessee game, he predicted Notre Dame would beat North Carolina, 27-7. The score was, 14-7. His score was closest to the result.

John Bottum

A scientist at the Department of Commerce's Coast and Geodetic Survey, Bottum's work deals with charting the American coast line and analysing the changes in the magnetic field.

"I read everything that's printed about college football in newspapers and magazines," the 24-year-old Bottum said.

"I'm tickled pink to win the trip. It looks like I moved here just in time. I grew up in Maruette, Mich., and came here less than a month ago.

"I played a little football in my high school days. I was a center. When I went to Northern Michigan College of Education, I quit playing. I graduated in February, 1948," said Bottum.

Bottum's only two mistakes on the contest list were near misses. He picked Indiana over Nebraska—that was a 20-20 tie. And he predicted Texas Christian would beat Oklahoma A. & M.—the Aggies won, 13-7.

The others who came close are: Glenn E. Padgett, 1916 N st. nw.; M. B. Oliver, 6511 Flanders dr., Hyattsville; H. Kipper, 800 South Arlington Mill dr., Arlington, and Emil W. Sell, 6906 23d ave., Hyattsville.

Plays GW Here Friday Night

West Virginia Is Rebuilding In Football Under Art Lewis

By Herb Heft
Post Reporter

It's not one of West Virginia's better teams that Coach Art Lewis is bringing in for Friday night's George Washington game at Griffith Stadium.

This is Lewis' first year at the head of the Mountaineers, and he's building mostly with the leftovers of Dud DeGroot's team which won only 4 out of 11 last season.

So far, Lewis' boys have beaten Western Reserve, 38-13, and lost to Washington and Lee for the first time in their long series, 26-7.

That W&L loss was especially disappointing to Lewis because the players who licked him, Gil Bocetti, Ray Leister and Dave Hedge, are players he brought to the Lexington, Va., school during his coaching tenure there.

Lewis' 1950 Mountaineers will outweigh G. W. nearly 10 points to the man in the line, but rates only an even choice to beat the Colonials. G. W. lost to Virginia, 19-0, and upset V. M. I., 15-12.

Two of West Virginia's backfield regulars, Halfback Walter Glenn and Fullback Johnny Murphy, will see only limited action because of leg injuries suffered against K&L.

The two lads whom the Colonials will have to watch closest are Quarterback Billy Allen and End Ross Herron.

Allen runs the Mountaineers T formation and throws a good long pass. Herron, 213-pound junior, is his favorite receiver.

Herron has already caught 12 passes for 160 yards and a touchdown this season. Allen, 5 feet 9 inches tall and 170 pounds, gained 140 yards through the air against Western Reserve, but six of his tosses were intercepted in the W&L contest.

As an added attraction, West Virginia has one of the fewest remaining college dropkickers in 147 pound senior, Gene Simmons.

Clayton, Kelsey To Fight Here

Sam Kelsey and Marshall Clayton, local lightweights, were signed last night for an eight-round battle on the weekly boxing show at Turner's Arena Monday night.

Another eight-round match has been lined up between Coley Wallace, New York heavyweight sensation, and big Joe Green, local belter.

Attention Baseball Fans!
TUNE IN
BOB WOLFF
The T-V Voice of George's Radio & Television Co. "Dugout Chatter" and the Washington Senators
On WNBW-TV (Channel 4)
AT 12:30 P.M.
BEFORE EACH "WORLD SERIES" GAME
Featuring
• Interviews with Outstanding Sports personalities
• Analysis and Comment on the "Series" Games
• Highlights of previous "World Series" Contests

Favored Laran Upset by Sonofun in Bowie Feature

Bill Bennings

DEAR FOLKS: AT BOWIE

Bucking the World Series and big football games finds Bowie business considerably off expectations. Horsemen and management can be expected to get together soon—subject: Reduction of purses. Justin Funkhouser's Noble Impulse probably has run his last race. Trainer Frank Gall says the colt will not stand training and will do stud duty next spring. The badges for this meeting are also good for the second session which closes the Maryland season. With agent Larry Lalli, who helped develop jockey Frank Bone, on a vacation, former jockey Guy Mangum will make the riding engagements for the youngster. T. H. Yorke's Saucy Boy was destroyed Tuesday. He injured himself in Canada and failed to respond to treatment. See you at the rail. **BILL.**

1—Slammuring, Bases Loaded, Dalnger Girl.
2—Wee Clootie, Exploration, Scotch Sand.
3—Isocrates, Bright Beacon, Bougent.
4—Just Abbe, Hearty Laugh, Ala Mowlee.
5—Tacaro, Chanter, Red Swing.
6—Chiloe II, Invariant, Rocky Heights.
7—CHLOE, Bernie Moose, King Mowlee.
8—Fair Vixen, Goldton, Marie Ezret.

Winner Survives Rough Race, Pays $16.20; My Sonny Boy 3d

By Walter Haight
Post Reporter

BOWIE, Oct. 4.—A good time was had by all, in a crowd of 6278—all, that is, who bet on the Cedar Farm's Sonofun in the Blenheim Purse, featuring the mid-week program. The aptly-named son of Grand Time and Trace O'Fun forged into the finish line a length in front of the closest opposition in a field of six.

There was no joy, however, for those who wagered and then watched the favorite, E. A. Nicodemus' Laran end up in second position. Many of his backers believed the choice was the victim of football tactics on the part of the winner. Jockey Bobby Martin, who rode Laran failed to claim a foul.

Daniel Sutherland jr's. My Sonny Boy was third in the sprint test and there was nothing phoney about this.

Laran Bumped at Start

Sonofun betters collected a juicy $16.20 win mutuel, which was enough to add to the disgust of Laran's supporters. The winner's time was 1:13 for the six furlongs over a drying out track, termed fast just before the day's outstanding activities.

Laran apapeared to get the worst of it in two important places—the start and the finish. Sonofun broke toward the outside coming out of the gate and the horse next to him was Laran which was bumped off stride.

In the stretch, when Laran came between horses to loom as the probable winner, Ronnie Nash aboard Sonofun, resorted to the saddle trick, which everybody recognizes and nobody does anything about—throwing his whip in the face of the on-coming favorite.

Dead Heat In 3d Race

Despite almost frantic riding and considerable whipping on the part of Martin, Laran simply refused to wear down the pacemaker.

The judges had to hang out the "dead heat" sign in the third race. Vernon Posner's Annie Oakley and Bonita Stable's Pink Gloves hit the wire as a team.

Knowlwood Stable's Entreat came within less than a length of making it a three-way proposition. Annie Oakley paid $6.80 and Pink Gloves returned $4.60.

Graded Entries and Jockeys for Bowie

FIRST RACE—Six furlongs: purse, $2000; 4-year-olds and upward.

1 Slammuring (Downs.. 110 ... 4-1
2 Sylvia's Boy (Richmond).. 113 ... 12-1
3 Chrys-Doll (Arduini)..... 113 ... 12-1
4 Dalnger Girl (Bone)..... 116 ... 15-1
5 Miss Covery (No Boy)..... 110 ... 20-1
6 †Little Hussy (McGonigal) 106 ... 20-1
7 †Sir Jinx (Schiavo)..... 106 ... 20-1
8 †Pappy Boy (Gardner)..... 108 ... 5-1
10 Instanter (No Boy)..... 113 ... 12-1
11 Bases Loaded (Basile)..... 113 ... 2-1
12 *Easton Dream (Russo)... 111 ... 20-1
13 Cyper (Pappas)..... 113 ... 8-1
14 *Bold Dandy (No Boy)... 108 ... 20-1
15 *Queen May (Calderone).. 105 ... 10-1
16 *Metaphor (No Boy)..... 108 ... 20-1

SECOND RACE — One-and-one-eighth miles; purse, $2000; claiming; 4-year-olds and upward.

1 Saga (No Boy)..... 108 ... 15-1
2 †Irish Rogue (Catalano).. 109 ... 8-1
3 Loyal (Beasy)..... 114 ... 20-1
4 *Puritan (Russo)..... 106 ... 20-1
5 Eire (Baird)..... 117 ... 6-1
6 Wee Clootie (Basile)..... 111 ... 5-1
7 Barefoot Lad ((No Boy)... 111 ... 20-1
8 *Exploration (Gardner).. 106 ... 3-1
9 Lucky Andy (Musser)..... 111 ... 20-1
10 Reigh Morse (Sorrentino). 114 ... 6-1
11 Valdina Goblin (Arduini)... 114 ... 15-1
12 *Scotch Sand (Gardner)... 112 ... 6-1
13 *Lilac Lady (Russo)..... 103 ... 15-1
14 *Caliper (No boy)..... 109 ... 12-1
15 Ace Star (Shaw)..... 111 ... 20-1
16 Red Lake (McDermott)..... 108 ... 20-1

THIRD RACE—One and one-eighth miles; purse, $2000; 3-year-olds; claiming.

1 November Morn (Shuk) ... 110 ... 20-1
2 Tipstaff (Pollard)..... 110 ... 8-1
3 Count Ala (No Boy)..... 110 ... 20-1
4 Bougent (Rezalbuto)..... 116 ... 3-1
5 Bright Beacon (Kirk)..... 110 ... 3-1
6 Buckie's Lad (No Boy)..... 110 ... 20-1
7 Lillian W. (No Boy)..... 110 ... 20-1
8 Kachgar (Snellings)..... 113 ... 20-1
9 †Deux-Moulins (No Boy)... 108 ... 4-1
10 *Molly Flag (Gordon)..... 108 ... 4-1
11 Isocrates (Nash)..... 113 ... 4-1
12 †Sainte Odette (No Boy).. 100 ... 10-1
13 Slice (Layton)..... 116 ... 20-1
14 *Yes She Will (Gardner)... 105 ... 20-1
15 *Lenity (Bosch)..... 108 ... 20-1
16 *Colelco (No Boy)..... 111 ... 10-1

FOURTH RACE—Six furlongs; purse, $2500; maidens; 2-year-olds.

1 Swingalick (Sorrentino)... 115 ... 15-1
2 Hearty Laugh (Basile)..... 118 ... 3-1
3 *Colleen Ezret (Catalano). 110 ... 10-1
4 *Sent Back (Gardner)..... 113 ... 20-1
5 Occupy Miss (No Boy)..... 115 ... 6-1
6 Ala Mowlee (Mitchell)..... 118 ... 6-1
7 *Alertness (Mitchell)..... 110 ... 8-1
8 Yazoo (Shaw)..... 118 ... 20-1
9 High Cross (Clark)..... 118 ... 15-1
10 *Ella Kay (Gordon)..... 110 ... 15-1
11 First Boy (No Boy)..... 118 ... 6-1
12 Mirlan's Boy (Pollard)... 118 ... 20-1
13 aJust Abbe (Downs)..... 118 ... 4-1
14 aMake Sway (No Boy)..... 118 ... 4-1
15 Tangent (No Boy)..... 118 ... 20-1
16 Madagett (McDermott)... 115 ... 15-1

aMaccrowe and Bryson entry.

FIFTH RACE—Six furlongs; purse, $2500; claiming; 3-year-olds.

1 Sweet Orphan (No Boy).. 107 ... 20-1
2 *Dandy Foot (Gardner).. 106 ... 20-1
3 Tacaro (Basile)..... 113 ... 6-1
4 Lancer (No Boy)..... 113 ... 20-1
5 Relic Gold (Snellings)..... 110 ... 12-1
6 *Miss Triumph (No Boy)... 106 ... 8-1
7 Chanter (Bone)..... 116 ... 6-5
8 Off Again (Shuk)..... 113 ... 6-1
9 Red Swing (Basile)..... 116 ... 4-1

SIXTH RACE—One-and-one-sixteenth miles; purse, $3000; allowances; 3-year-olds and upward.

1 Rocky Heights (Martin).. 110 ... 5-2
2 Ensa (No Boy)..... 107 ... 20-1
4 Invariant (Hanford)..... 104 ... 4-1
4 Attention Mark (Downs).. 104 ... 6-1
5 Abstract (No Boy)..... 116 ... 10-1
6 Crew Cut (Nash)..... 116 ... 8-1
7 Chiloe 2nd (Basile)..... 110 ... 5-2

SEVENTH RACE—Six furlongs; purse, $3000; allowances; 3-year-olds.

1 *Lovelock (Gordon)..... 114 ... 20-1
2 Milldale (Bone)..... 119 ... 10-1
3 King Mowlee (Kirk)..... 110 ... 10-1
4 Chloe (Martin)..... 116 ... 3-5
5 Be Gracious (No Boy)..... 107 ... 20-1
6 *Bernie Moose (Gardner). 111 ... 3-1
7 Rose Bouquet (No Boy).. 113 ... 20-1
8 Blue Rocket (Baird)..... 110 ... 20-1
9 Double Nip (Nash)..... 110 ... 8-1

EIGHTH RACE—One-and-one-sixteenth miles; purse, $2000; claiming; 3-year-olds and upward.

1 *Furthermore (No Boy).. 108 ... 20-1
2 Run Honey (No Boy)..... 106 ... 20-1
3 Fair Vision (Kirk)..... 111 ... 4-1
4 *E'er Morning (Chapalgne) 109 ... 20-1
5 Hot Wire (No Boy)..... 102 ... 20-1
6 Ranger Mosby (Arduini).. 117 ... 12-1
7 Marie Ezret (Clark)..... 108 ... 3-1
8 Star Thorne (No Boy)..... 111 ... 20-1
9 Goldton (Basile)..... 114 ... 3-1
10 *Irenic (Szostek)..... 106 ... 20-1
11 *True True (Gordon)..... 103 ... 20-1
12 ‡Junior Four (No Boy)... 107 ... 20-1
13 *Worldwin (Gardner)..... 107 ... 12-1
14 *Braganca (No Boy)..... 115 ... 6-1
15 Mt. Alto (Bone)..... 105 ... 20-1
16 Little Rocket (Baird)..... 111 ... 8-1

*5 pounds; ‡7 pounds allowance claimed.

DON'T USE GREASY GOO

IF YOU WANT A CLEAN SCALP—HANDSOME-LOOKING HAIR!

Remember, water is no hair tonic. But, on the other hand, don't plaster your hair down with greasy, sticky products which cover hair and scalp with a dirt-catching scum. Healthy-looking hair must have a cleaner scalp. So use Kreml! It's never been duplicated to keep hair *perfectly in place*—it makes hair look naturally well-groomed. It never looks or feels greasy.

And you'll like the invigorating "wake-up" tingle Kreml gives your scalp. It always keeps hair and scalp feeling SO CLEAN. Also excellent to lubricate a dry scalp and remove dandruff flakes.

SAVE MONEY: Buy the new full pint-size Kreml—it saves you nearly 50%.

KREML *Hair Tonic*

Call NA. 4200, ask for Circulation, and order Washington Post guaranteed home delivery.

Official Racing Chart for Bowie

(Copyright, 1950, by Triangle Publications, Inc.)

FIRST RACE—Six furlongs (chute). Purse, $2500. For 4-year-olds and up; claiming. Went to post at 1:31. Off at 1:31½. Start good from gate. Won driving; place same. Winner, L. Hurwitz's ch. g. (5) by Jack High—Bombstick. Trained by L. Hurwitz. Time, 1:13⅘.

Horse	Jockey	Wgt.	Post	St.	¼	½	Str.	Fin.	Straight
Crackerjack	(C'agne)	106	8	3	3²	1¹	1¹	1¹	$4.10
May First	(Arduini)	113	4	8	7¹½	6²	3½	2²	3.50
Sunclad	(Ramistella)	116	9	2	4¹	4¹	4¹	3²½	66.90
Simite	(Clark)	113	7	1	1hd	2¹½	2¹	4nk	4.40
Count Discover	(S'ek)	111	10	6	5¹	5¹	6¹½	5¹	8.80
Showy	(Gardner)	106	5	11	10½	9¹	9¹	6hd	3.10
Kah't Decide	(Do'ns)	110	1	10	8hd	7²	7¹	7²	23.70
Shifty Play	(S'ntino)	113	3	7	6hd	8²	8hd	8¹	17.30
Downey B.	(Shaw)	113	2	12	12	12	10¹	9¹	80.50
Chaffee Dee	(Root)	113	6	4	2½	3²	5¹	10nk	28.40
Waygood Girl	(McD't)	110	11	9	11²	11²	11½	11nk	92.40
Wonder Witch	(R'so)	109	12	5	9¹	10hd	12	12	235.60

CRACKERJACK, $10.20, $5.00, $4.80; MAY FIRST, $4.80, $4.20; SUNCLAD, $22.60.

SECOND RACE—One and one-sixteenth miles. Purse, $2000. For 4-year-olds and up; claiming. Went to post at 2:00. Off at 2:00½. Start good from gate. Won cleverly; place driving. Winner, E. D. Talbert, jr.'s ch. g. (5) by War Dog—Appomattox. Trained by F. D. Christmas. Time, 1:51⅘.

Horse	Jockey	Wgt.	Post	St.	¼	½	Str.	Fin.	Straight
Battle Cry	(Strange)	114	6	3	1hd	1¹	1¹	1nk	$1.40
Wayfern	(Sorrentino)	111	8	11	12	11¹½	4²	2²½	7.40
Frigate	(Russo)	115	2	2	2½	2¹	2½	3nk	9.10
Perhaps	(Downs)	110	10	1	3²	3²	3½	4¹	10.00
Dawndale	(Lauer)	108	4	9	11¹	12	7²	5hd	57.80
Narragansett	(Baird)	117	3	8	8¹½	7²	5²	6nk	4.20
Water Melon	(B'lale)	112	5	12	10¹	9¹	6hd	7²	52.50
Unheard	(Bell)	107	11	10	7½	10²	9½	8²	209.70
Tagel	(Gardner)	112	12	7	4²	4²	8²	9²	9.80
Kingie	(Richmond)	112	7	5	6¹½	6¹	11²	10nk	209.70
Quick Chance	(P'ard)	114	9	6	9²	8hd	10½	11²	31.40
Venci	(Shuk)	111	1	4	5hd	5hd	12	12	48.10

BATTLE CRY, $4.80, $3.40, $3.00; WAYFERN, $6.40, $4.40; FRIGATE, $5.00.

DAILY DOUBLE (8-6) PAID $35.80.

THIRD RACE—Six furlongs (chute). Purse, $2500. For 3-year-olds; claiming. Went to post at 2:34. Off at 2:35. Start good from gate. Won driving; place same. Winner, V. Posner's dk. b. f. (3) by Swashbuckler—Idyll. Trained by R. H. Crawford (Annie Oakley). Winner, Bonita Stable's b. f. (3) by Bull Lea—Swanking. Trained by J. B. Bond (Pink Gloves). Time, 1:14⅘.

Horse	Jockey	Wgt.	Post	St.	¼	½	Str.	Fin.	Straight
dh-Annie Oakley	(P'd)	110	1	9	9²	6¹½	4²	1	$6.70
dh-Pink Gloves	(M'n)	112	9	1	2½	2hd	2hd	1nk	3.10
Entreat	(Downs)	110	10	3	3hd	3²	3hd	3²	9.60
Bird in Hand	(B'lle)	110	11	7	8²	4½	5²	4²	44.50
Make Hay	(R'albuto)	112	8	2	1²	1²	1hd	5²	32.80
Smarty-Arty	(Shuk)	110	2	5	6½	5hd	6²	6²	8.00
Trigger Moose	(McG.)	106	3	6	8hd	8²	8½	7²	121.40
King Harry	(S'ner)	114	7	8	5¹	9²	9²	8hd	27.60
Fashion Hit	(S'ntino)	112	5	4	4¹½	7hd	8½	9²	10.10
Comely Rhymer	(B'r)	112	6	11	11	10²	10²	10¹²	49.00
Sir Sag	a(Nash)	113	4	10	10²	11	11	11	1.90

dh-Dead heat for first.

ANNIE OAKLEY, $6.80, $7.20, $5.60; PINK GLOVES, $4.60, $4.60, $4.20; ENTREAT, $5.80.

FOURTH RACE—Six furlongs (chute). Purse, $2000. For 2-year-old fillies; allowances. Went to post at 3:06. Off at 3:07. Start good from gate. Won handily; place driving. Winner, Mrs. C. E. Nelson's b. f. (2) by Occupy—Sassy Lady. Trained by Pat Brady. Time, 1:13⅘.

Horse	Jockey	Wgt.	Post	St.	¼	½	Str.	Fin.	Straight
Winship	(Mann)	119	1	2	3¹	2¹	1hd	1¹½	$2.30
Secret Thread	(Shuk)	119	10	3	2¹½	1hd	2²	2²	41.60
Barquette	(Snellings)	119	6	8	6²	7¹½	3¹	3²	2.80
Nina Rose	(Downs)	119	2	9	8½	6¹	5²	4¹	13.40
Hifalutin Miss	(S'mo)	113	3	10	10¹	9²	7½	5¹½	72.80
Barwar	(Musser)	119	12	4	7¹	5¹	8¹½	6½	28.10
Gallant Doma	(C'no)	108	8	1	1hd	3²	4¹	7¹	3.30
Her Reward	(Nash)	119	11	5	5¹	8¹	9²	8²	11.20
Dixie Mae	(Clark)	113	9	6	4½	4¹	6½	9²	254.60
Brave Girl	(Griffith)	113	7	12	12	11½	10²	10²	134.00
Symphonic	(Hanford)	113	4	7	9²	10¹	11²	11nk	50.20
Kajocahu	(Kirk)	116	5	11	11²	12	12	12	13.40

WINSHIP, $6.60, $4.60, $3.20; SECRET THREAD, $24.00, $8.60; BARQUETTE, $3.40.

FIFTH RACE—One and one-half miles. Purse, $2000. For 4-year-olds and up; claiming. Went to post at 3:33. Off at once. Start good from gate. Won ridden out; place driving. Winner, R. Pending's lt. b. g. (6) by Sun Beau—Tabitha. Trained by R. Pending. Time, 2:41⅘.

Horse	Jockey	Wgt.	Post	St.	¼	½	Str.	Fin.	Straight
Sheldron Ducret	(L'h)	111	1	1	2¹½	2¹½	1²	1¹½	$12.10
Viva Teddy	(Basile)	111	3	2	1¹½	1½	2²	2²	1.70
Reminisce	(Baird)	113	12	10	7¹	6hd	3²	3²	21.00
a-Reno Untried	(S'a)	111	9	9	5hd	5¹	3hd	4hd	24.40
Count Howard	(R'so)	115	10	8	6²	8¹	6hd	5¹	16.70
Beau Wynn	(Musser)	112	7	4	3²	3²	4²	6hd	4.20
a-Nikon's Pal	(C'ano)	106	2	3	8hd	7hd	8²	7¹	24.40
Rosedan	(Sorrentino)	111	4	6	4²	4hd	7hd	8²	6.20
Station Agent	(Bone)	117	5	7	11²	10²	9hd	9¹	4.70
Specter	(Wood)	111	11	11	9²	9¹	10²	10¹²	228.40
Dual Purpose	(A'nl)	111	6	5	10²	11²²	11²²	11²²	96.10
Bullsel	(Gardner)	106	8	12	12	12	12	12	50.60

a-P. Henry-R. Di Nardo entry.

SHELDON DUCRET, $26.20, $9.20, $6.00; VIVA TEDDY, $4.60, $3.60; REMINISCE, $10.60.

SIXTH RACE—One and one-eighth miles. Purse, $2500. For 3-year-olds and up; claiming. Went to post at 4:01. Off at once. Start good from gate. Won ridden out; place driving. Winner, Mrs. J. McGee's ch. f. (4) by Heliopolis—Nellie Lyons. Trained by J. McGee. Time, 1:55⅘.

Horse	Jockey	Wgt.	Post	St.	¼	½	Str.	Fin.	Straight
Sketch	(Catalano)	103	7	4	2¹	2¹	1hd	1¹½	$4.70
Harold Harter	(Shuk)	111	2	2	1²	1²	2²	2²	4.20
a-Snow Whirl	(Kirk)	117	9	8	11	9¹	4²	3²	3.20
Castile	(Nash)	114	10	5	3½	3²	3½	4¹	2.10
a-Kidded	(Parenti)	108	4	10	10¹	10²	6²	5¹½	3.20
Country Boy II	(B'le)	111	1½	7	9¹	11	7hd	6nk	95.20
Chagin	(Wood)	111	6	6	8²	8¹	10hd	7¹	19.60
Perion	(Shaw)	110	3	3	4²	4hd	5hd	8²	244.90
Piper	(Mitchell)	105	5	11	7½	7²	8hd	9hd	51.70
Killer Mae	(S'entino)	114	1	2	5¹	6¹	9hd	10nk	18.20
Charlight	(Bone)	106	8	9	6²	5¹	11	11	34.50

a-F. A. Piarulli entry.

SKETCH, $11.40, $5.80, $3.80; HAROLD HARTER, $6.60, $4.20; a-SNOW WHIRL, $3.20.

SEVENTH RACE—Six furlongs (chute). The Blenheim. Purse, $4000. For 3-year-olds and up; allowances. Went to post at 4:33. Off at once. Start good from gate. Won driving; place same. Winner, Cedar Farm's blk. g. (4) by Grand Time—Trace O'Fun. Trained by C. W. Shaw, jr. Time, 1:13.

Horse	Jockey	Wgt.	Post	St.	¼	½	Str.	Fin.	Straight
Sonofun	(Nash)	114	2	2	1¹	1¹½	1¹	1¹	$7.10
Laran	(Martin)	112	3	4	3¹½	3²	2hd	2²	.80
My Sonny Boy	(D'er)	106	5	3	4²	2¹	3¹	3nk	2.70
New Oxford	(Strange)	114	6	1	2¹	3hd	4²	4²	5.10
Aura Lee	(Downs)	110	4	5	5hd	4hd	5²	5²	4.70
Flying Mules	(M'ser)	112	4	3	6	6	6	6	99.60

SONOFUN, $16.20, $5.00, $4.60; LARAN, $2.60, $2.40; MY SONNY BOY, $6.40.

EIGHTH RACE—One and one-sixteenth miles. Purse, $3000. For 3-year-olds and up; claiming. Went to post at 5:00. Off at 5:00½. Start good from gate. Won driving; place same. Winner, Savoy Stable's b. f. (3) by Equifox—Air Watch. Trained by P. G. Simms. Time, 1:48⅘.

Horse	Jockey	Wgt.	Post	St.	¼	½	Str.	Fin.	Straight
Pritty Watch	(P'ent)	110	2	8	7²	6½	2hd	1½	$13.20
Flying Mane	(S'lings)	109	4	4	2¹	2hd	3½	2¹½	11.60
True Dream	(Shuk)	111	1	2	4²	4½	4¹½	3½	14.20
Gillie Young	(Lynch)	107	6	3	5²	5²	1½	4¹½	5.30
Infirst	(Bone)	106	8	5	1²	1²	5²	5²	4.30
King Midas	(Basile)	110	3	6	6½	7²	7²	6²	3.80
Fugitive	(Downs)	111	5	7	3½	3hd	6½	7²	2.80
Africaine	(Root)	109	7	7	8	8	8	8	10.90

PRITTY WATCH, $28.40, $11.00, $7.80; FLYING MANE, $12.60, $7.80; TRUE DREAM, $8.60.

Tastes HAVE CHANGED TO Valley Forge Beer

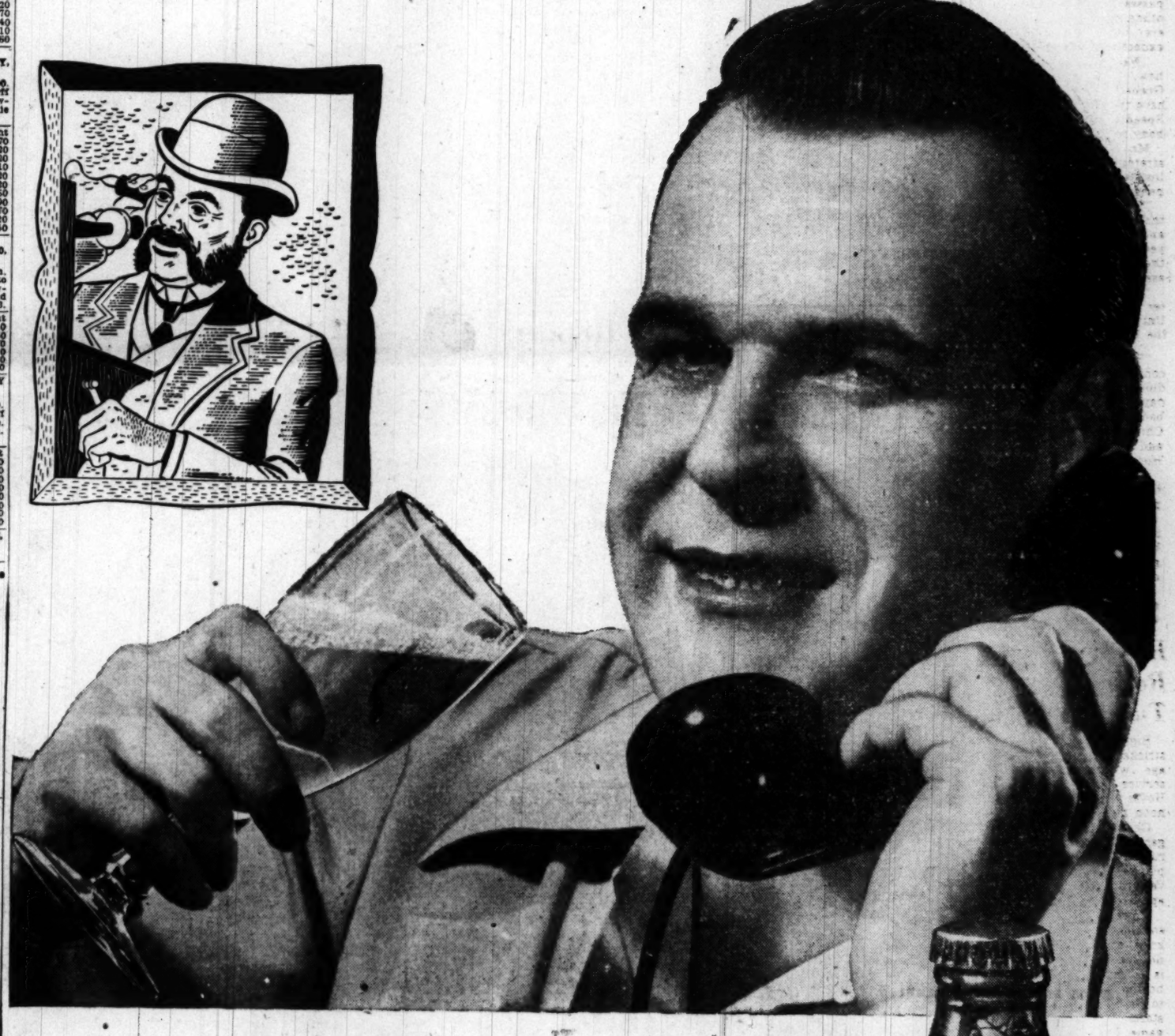

That's why Valley Forge outsells any other beer in Washington!

4 WAYS BETTER!

EXTRA-PALE! Hold Valley Forge to the light . . . compare it! Your own eyes will tell you it's far more clear than ordinary beer . . . extra-pale and *perfect!*

EXTRA-LIGHT! So mild, so s-m-o-o-t-h, so light in body! You can taste the difference!

EXTRA-AGED! Aged longer to please your particular taste . . . to make it mellower, smoother and more enjoyable!

EXTRA-PURE! Brewed in one of America's newest most modern breweries . . . with its own sparkling artesian well water!

ASK FOR THE HANDY NEW
NO DEPOSIT
GLASS
BOTTLE

What a convenience! No deposit required, no return to make. Best of all, the glass protects Valley Forge's famous flavor. Ask for this better bottle next time you order Valley Forge Beer.

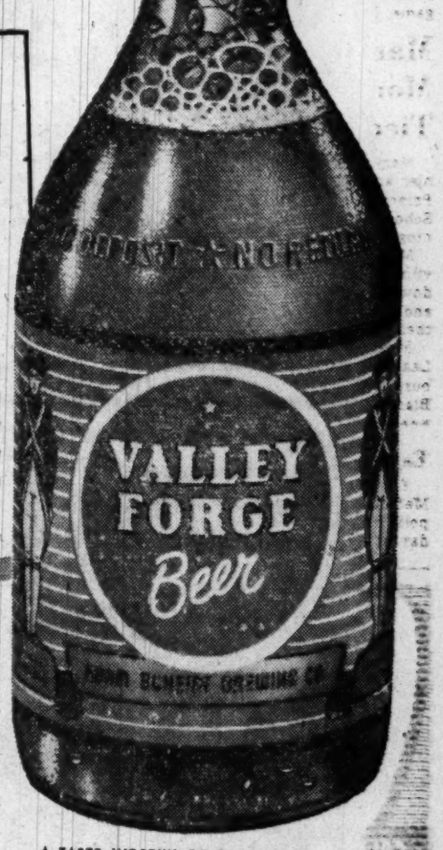

Listen to **Eddie Gallaher's** Valley Forge Moondial over WTOP every night from 11:30 PM to 12:30 AM.

Hear and see **Bryson Rash** with the Valley Forge Telenews Daily on Channel 7 at 7 PM, Monday thru Friday.

Hear **Bob Wolff** with his Sports Show for Valley Forge Beer over WWDC every evening at 6 PM.

A TASTE WORTHY OF THE FAMOUS NAME

MADE BY THE MAKERS OF FAMOUS RAMS HEAD ALE • • VALLEY FORGE DISTRIBUTING COMPANY, WASHINGTON, D. C.

Ancient Age...
tastes its age!

...no wonder it's America's largest-selling
5 year old straight Kentucky bourbon!

...it's the whiskey with Age in its flavor!

Straight bourbon whiskey, 86 Proof. Ancient Age Distilling Co., Frankfort, Ky.

ARE GOOD THINGS ALWAYS JUST OUT OF REACH?

NOT THIS TIME!

~~.60~~ Now! .50

Same Fine Quality!

Same Quantity!

EARLY AMERICAN Old Spice® SHAVING CREAMS Lather and Brushless

Greatly increased demand for Old Spice Shaving Creams has resulted in mass production—and mass production means a saving in manufacturing costs. This saving we are glad to pass on to *you*.

Lather Cream—full-bodied, quick-forming, non-drying. Brushless Cream—always firm, creamy, non-irritating.

AND! For that Top-of-the-World Feeling after shaving

Old Spice After Shave Lotion 1.00 and 1.75 plus tax

SHULTON

Rockefeller Center, New York

Belmont Park Entries, Results

1—¾: $3000; 2-year-olds; claiming.
Lone Pilot ..... 118 Ken Dave 118
Balister ..... 118 Jamaica Boy .. 118
Sam H. ..... 118 cHesperus 118
Prompt Boy ... 118 Sunnyman 118
Sceptre's Son.. 118 Joe Punk 118
aSignior ..... 118 *bBlack Canasta 113
Bright Flare .. 118 Tredyffrin 118
Vanard ..... 118 Corktown 118
aRanium ..... 118 dCol. Marcus .. 118
*bTemm ..... 113 eThee and Me.. 118
*Wallino ..... 111 Open Way 118
Mebon ..... 118 *Daunton 113
Hackensack .. 118 eAppenine 118
Roban ..... 118 cValor II 118
Whisk Off ..... 118 dHoward Dear. 118
Purple Reward.. 118
aYoung and Zell entry.
bJones and Sherwin entry.
cPembroke Stable entry.
dBleber entry.
eGodfrey entry.

2—7/8: $3000; 3-year-olds up; claiming.
Bright Comet.. 112 Malt 110
Hook Up ..... 112 By Road 110
Anshirl ..... 115 Parliament 112
*Leadership ... 114 Print 112
Jingle Jangle .. 112 H. T. Perry 108
Mighty Master. 119 *Follanbee 112
Bosmond ..... 109 *Experimentum. 110
*Pomola ..... 112 Vertigo II 117
Brown Chief .. 112 *Combatore 107
*Search Me ... 112 Camembert 112

3—1½: $3000; 3-year-olds up; hurdles.
Emergency Hour 133 bAstronomer 133
*aCherwell ..... 130 †aScotch Reel.. 143
bExplator ..... 133 †Better Vain 136
*Teddy Briar .. 141 Jem Craig 150
Tourlstette ... 130 *Roll Call II ... 145
aWeir entry.
bMontagne and Burch entry.

4—¾: $3500; 3-year-olds; allowances.
*Due Reward .. 112 aNettie Marie .. 117
†Renew ..... 110 County Delight. 116
Boner ..... 120 Endurable 120
aMarta ..... 117 Bit o' Fate 120
aWoodvale Farm entry.

5—¾: $3500; 2-year-olds; allowances.
Meditation ... 118 Hellowise 118
Oats ..... 118 Tipperary Tim. 112
Here Me ..... 118 Dan's Chance.. 118
Blinker Light.. 118 Whit Whiz 118

6—1 mi.; $5000; 3-year-olds; all'ances.
Admiral Drake 114 Admiral's Pride 114
Navy Chief ... 117 aMore Sun 111
Early Heath ... 108 aWar King 114
aBrookmeade Stable entry.

7—¾: $3000; 3-year-olds up; claiming.
Master Mind .. 116 *Sneak 107
Watch Union .. 108 *Sir Flint 113
*Gay Song ..... 107 *aMusketeer 111
*Quibble ..... 104 Skylighter 112
Malio ..... 109 *Seebit 111
*aLawful 115
aHudson Valley Stable entry.

8—1½: $3000; 3-year-olds up; claiming.
Haberdashery .. 117 *Reno Sam 108
Round Top ..... 113 Trumpeter 117
*aStorm Bird.. 108 *aSea Defense. 111
*Patmington ... 108 Mr. McGregor.. 113
aJennings and Jones entry.
*5 lbs. †7 lbs. ‡10 lbs. allowance claimed.

1—¾: $3000; 3-year-olds; claiming.

Cheermeup, 107 (Smith) . 11.40 6.80 4.30
Predominate, 105 (Colaneri) 8.00 5.60
Fierceness, 109 (Errico) 6.20

Marlin, Commission, Raidicat, Puff, Kiskiing, Almeria, Armelle, Calumny also ran. Time 1:11 4/5.

2—¾: $3000; 2-year-olds; claiming.

†Texas Rew'd, 116 (M'iro) 43.40 17.20 8.60
Echo Rock, 116 (Dodson) 8.10 5.70
Ham Bone, 117 (Colaneri) 7.00

Daleen, †War Sham, Reighsign, Persian Road, Firewood, Fainsborough, †Powpow, Trinty Place, Goluptious, Fairys Gem, Big Indian also ran. Time 1:12⅕. 1-field.

DAILY DOUBLE PAID $428.20

3—2 miles; $3500; 3-year-olds; S'chase.

Sergt. Peace, 147 (Marzani) 4.00 2.70 2.40
alsweyou, 137 (Harris) 3.00 2.60
Pretender, 141 (J. Smith) 3.10

aExtra Points, Gyralcon, Oak Leaf and Palaja also ran. aLazy F Ranch and Schleff entry. Time 3:48.

4—¾: $3000; 3-year-olds; claiming.

Idle Memory, 116 (Hel'ger) 22.80 8.90 5.80
Valuta, 109 (Boland) 5.30 3.70
Aleatory, 110 (Scurlock) 4.00

†Fame, Rapid Robert, Tunic, †Populace, Hygros Wonder, †Attentive, Eyeful Star, Attrcsa, Algee. Time 1n. Sagenesa also ran. f-Field. Time 1:12.

5—¾: $3500; 2-year-old maiden fillies.

aBlue Moon, 116 (H'tinger) 4.10 2.80 2.30
Belle Amie, 116 (Robertson) 7.10 4.20
Boot All, 116 (Combest) 4.40

Fancy Gal, Little Cindy, Phoenicia, Lady Request, aSt. Stefana, Sweet Naomi, Turmeric, Miss Holliday also ran. Time 1:10⅗. a-Widener entry.

6—1½: $25000 added. 3-year-olds up.

Next Move, 120 (Guerin) ... 6.20 4.20 2.90
My Celeste, 106 (Mehrtens) 16.30 7.30
Wistful, 124 (Brooks) 2.90

Aegina, Adile, September, Gaffery, aBusanda, aAntagonism, Frangine, Jazz Baby and Night Game also ran. a-Phipps and Wheatley Stable entry. Time 2:29⅗.

7—¾: 3-year-olds up; handicap.

Sweet Dream, 122 (Arcaro) 7.00 2.90 2.10
aDarnaway, 113 (Mehrtens) .. 2.50 2.10
Big If, 113 (Cutshaw) 2.10

Jacks Town, Galloping Gus, Mangoshick and aDetective also ran. Time, 1.09 1-5.

aRyan and Wichfeld entry.

8—1 1/16: $3000; 3-year-olds up; claiming.

Fertile Lands, 115 (Stuart) 9.80 4.40 3.50
Star Knightess, 111 (W'dhouse) 4.70 3.60
Low and High, 120 (Scurlock) 3.40

Emerald Belle, Othello, Fully Aware, Ground Fox, Muzzle, Champion Liar, Chance Luck and Apachico also ran. Time 1.43.

Garden State Entries, Results

1—1 1/16: $2500; 3-year-olds up; claiming.
Freedom Wins. 111 *Alamahd 116
*Major Play ... 116 Orestone 121
*Pam Light .... 112 Royal Tartan .. 117
The Maid ..... 110 Fox Ring 117
Mackie's Pall.. 114 Fleet Command 119
*His Majesty .. 112 Little Bobby .. 117
*Calvados ..... 114 Gauntlet 117

2—¾: $2500; 3-year-olds up; claiming.
Corinth ..... 113 *Fighting Swirl 106
Po' Gal ..... 110 Woodside 111
Lady Pam ..... 108 Percivale 117
Luck's Here ... 110 Sassy B. 108
*Cutest Trick.. 103 St. Leona 104
*Zarvas ..... 110 Jersey Day 115

3—¾: $3000; 2-year-olds; claiming.
Midyear ..... 114 Case History .. 117
Silent Mirth ... 114 Sea Grass 109
King Okapi ... 114 Punks 120
*Blue Bit ..... 106 *Fighting Mark. 109
Hot Footed ... 114 Volo Song 114

4—¾: $2500; 3-year-olds; claiming.
Lady Emilia .. 105 Commitment .. 109
Airolo ..... 109 Bambi Lynne .. 112
*Arcourt ..... 112 Sir Christy .. 108
Kit Bag ..... 109 Frontiersman .. 117
Titan's Match.. 112 World Empress 109
*Bright Omen.. 104 Lady Sophia .. 105
On End ..... 108 Queen's Ace .. 114
Surpass ..... 106 Victory Sign .. 114

5—¾: $4000; 2-year-olds; allowances.
Bob F. ..... 116 Spur On 116
Evicted ..... 111 Liberty Rab .. 122
Maid of Hearts 110 Imamazed .. 111
Scotia ..... 116 Grass Fire .. 113

6—¾: $4000; 3-year-olds; allowances.
Little Sinner .. 110 U. S. Knight .. 115
Joiner ..... 117 aChoralier .. 112
Gigolo ..... 112 aLoran .. 116
Scheming World 122 Famous Shake.. 114
Friedacres ... 117
aAugustus entry.

7—1 1/16: $3500; 3-year-olds; claiming.
*Salaza ..... 114 Jitters 117
Althaea ..... 114 Frost Again .. 115
Preacher ..... 111 Fullblast 118
Beach Beauty .. 112

8—1 1/16: $2500; 4-year-olds up; claiming.
Pete's Best ... 111 Pine Vision .. 114
His Daughter .. 107 *Madgescarlett.. 108
Gala Forever .. 111 Why Cry 111
Black Tigress .. 115 Wanima 109
Matinee Ride .. 109 *Endear 108
Zuzie B. 111
*Five pounds allowance claimed.

1—1 mi., 70 yds.; $2500; 3-yr.-olds.

Emory A., 113 (B'rman) .44.00 14.80 10.80
Plumelette, 107 (Vasil) 6.20 4.00
Yardtown, 113 (Culmone) 6.00

Swan Dive, Singing Sword, Saccara, Master Showman, Papaver, Puritan Tulip, Dayround, Beau Jay, Skipper W. also ran. Time, 1:43.

2—¾: $3000; 3- and 4-yr.-old maidens.

Marse George, 120 (Ba'er) 4.60 3.20 2.40
Chigwell, 116 (Lindberg) 10.60 4.20
Larry A., 116 (Culmone) 2.80

Cetronia, Norsma, I Predict, Jericho, Intrique, Blue Tiara also ran. Time (1:12⅘.

DAILY DOUBLE PAID $162

3—¾: $3500; 2-yr.-olds; allowances.

Chall Wind, 116 (Culmone) .9.60 5.40 3.40
Checkout, 114 (Richard) 5.40 3.40
Fleetérthan, 116 (Church) 2.80

Polly, Intermittent, Ideal, Ron's Folly, Tempting also ran. Time, 1:12⅘.

4—¾: $3500; 2-yr.-olds; claiming.

Fighting Buddy, 115 (Phillippi) 38.80 13.80 10.80
Volt, 113 (Culmone) 4.80 3.60
Pucketer, 109 (Church) 5.60

Sailing High, She Wolf, Scottie Boy, Bolog, Dry Run, Roadstown, Stand Off, King Bud also ran. Time, 1:12.

5—¾: $3000; 3-yr.-olds and up; claim.

Jerry's Best, 119 (R'ard) .20.80 9.20 4.00
Jungle Feast, 124 (Stout) 4.00 3.00
Gallalad, 121 (Boplmetis) 3.80

Royal Bones, Eternal Pam, Royal Challa, Fair Mark, Donna Boorse, Triple Hearts also ran. Time, 1:11⅕.

6—¾: $4000; 3-yr.-olds and up; allow.

Winter Wheat, 113 (Siste) 9.20 4.40 3.60
Seven League, 110 (Church) ... 7.80 5.60
Valpan, 117 (Stout) 10.40

Val's Kid, Cornwall, Shivaree, Toreador, Hat Check Girl, Fighting Fleet, American Glory, Artist Life, Flighty also ran. Time, 1:10⅘.

7—1 1/16: $3000; 4-year-olds up; claiming.

Gay Gallant, 112 (B'zaretti) 7.40 4.60 2.80
Vital, 113 (Powley) 9.20 4.80
Smart Eddie, 114 (Stout) 3.20

Demavend, Royal Hello, Balu Mike, Poignancy, Kaslick also ran. Time, 1.44 2-5.

8—1 1/16: $2500; 4-year-olds up; claiming.

Red P'on, 114 (Roberts) 65.00 25.80 12.00
Alpho, 114 (Church) 4.80 4.20
Eugarp, 112 (Danisi) 11.20

Empujon, Brave Rewad, Busy Sis, Sure Count, Red Poppy, Bernhervie, Judex and Bold Dan also ran. Time, 2.04 3-5.

Rockingham Entries, Results

1—¾: $2000; 2-year-olds; claiming.
Kwango ..... 114 Little Dish 112
*Final Drive .. 106 Beam o' Light.. 108
Double Chance.. 105 Miss Emileo 108
Donna S. ..... 102 Doug Turnesa.. 109
Gay Siren ..... 106 Miss Heidi 109
Step Well ..... 108 Swamp Gal 102
Bertha Ann ... 113 Gay Skipper 105
Winpoq ..... 106 Daddy C. 118

2—¾: $180; 3-year-olds; claiming.
*Jumper Fool .. 108 Mad Alpha 113
*Corn King ..... 108 Craig's Crest... 113
Leslie ..... 116 Sassy's Third .. 113
Fair Revenue .. 119 Testadura 113
Notchstick ..... 113 Here's Pay 113
Irish R. M. ... 113 Pharafox 113
Evening Cloud.. 113 Hard Hitter 111
*Mediate ..... 111 Reigh's Girl ... 110

3—¾: $1800; 4-year-olds up; claiming.
*Flo's Reward.. 113 *Stratojet 113
Esta Vez ..... 115 Falsely 109
Maid of Kent.. 118 Socurette 115
Boolocca ..... 109 Lady Dell 115
Liza Lee ..... 109 Wonder Why .. 115
Lucky Doo ..... 109 Maruca 115
Rembird ..... 118 *Amen 107
Censured ..... 109 Poopsie 109

4—1 & 30; $2000; 4-year-olds up; clms.
*Sharp Tool ... 106 Eternal May .. 108
*Tarawa ..... 115 Hunter F. 111
Sir Gorhill ... 117 Linwood Harry 111
*Engel's Blue.. 109 *Pigeon's Pal .. 115
*Truk ..... 112 *Elastic 112
Skim ..... 111 *Hot Time 112
Fight for It... 117

5—1⅛: $2000; 3-year-olds; claiming.
Lady Gather .. 108 Equimagic 111
Crack the Whip 114 Desert Pass 108
*Novelty ..... 109 *Slated 106
*Princely ..... 109 Isolne 108
*Grandgent ... 103 †Lynn Chance.. 107
Ramilly 111

6—¾: $2500; 3-year-olds up; allow.
a*Dauntedid ... 114 †Port Mifflin.. 115
Nor'west ..... 119 aVinita Ed 113
*Auntie ..... 114 †Eternal Road.. 111
Little Captain.. 118
aLingle entry.

7—1 1/16: $2100; 4-year-olds up; claiming.
Transair ..... 115 Halbargil 111
Gildsie ..... 111 Cinder Foot 111
*Fletter ..... 106 Mon Torch 111
Reynolds, Jr... 114 Newspaper 106
Crista ..... 111 Count Off 114

8—1 1/16: $2000; 4-year-olds up; claiming.
*Willegivit ... 109 †Monte's Pride 107
†Engel's Mille.. 110 F B Eye 111
Brown Appell.. 117 *No Meg 109
*Red Scout ... 106 *Luzmores 106
*5 lbs., †7 lbs. allowance claimed.

1—¾: $1800; 4-year-olds up; claiming.

Mr. Syracuse, 113 (R'guez) 5.60 3.80 2.80
The Prophet, 113 (Destasio) ..3.60 2.60
Gay, 108 (Haire) 3.20

Sun Baby, Mr. John, Twilight Trail, Andantino, Wamego, Undertow, Buck Ash, Black Eagle, O. G. Kelley also ran. Time, 1.13.

2—¾: $1800; claiming; 4-yr. olds & up

Bedrock, 119 (Roberts) ..12.00 4.80 3.40
Big and Better, 122 (Domenico) 4.00 2.80
Pencell, 119 (McLaughlin) 4.40

Blue Falcon, Detéction, Copacabana, Khartoum, Treasure Key and Card Game also ran. Time, 1.14 1-5.

DAILY DOUBLE PAID $47.80

3—¾: $2200; claiming; 2-yr. olds.

Carry Me Back, 104 (D'ico) 5.20 3.60 3.00
Southern Eve, 110 (Wilson) ..3.80 3.00
Concert Piece, 108 (Rodriguez) 5.40

Dorothy G., Five Passes, Rhubarb, I Trust, Blue Path and Marymigirl also ran. Time, 1.13 4-5.

4—¾: $2100; claiming; 4-yr. olds & up

Galla Babe, 112 (Wilson) 18.20 9.40 5.60
Bold Knot, 116 (Domenico) 6.80 4.80
Joes Gal, 113 (McLaughlin) 8.00

Suprograph, Kel's Love, Scotch Cup, Sir Stephen, Waverly, Senator C., Hamanasa, My Ruthie, Orbit also ran. Time, 1.13 1-5.

5—¾: $2200; 3-year-olds up; claiming.

Trans Egret, 111 (Wilson) 23.20 10.40 5.60
Good Mask, 115 (Rodriguez) ... 8.20 4.80
Royce, 113 (Valdes) 3.40

Dot H., Eternal Square, Steppen, Rodeo, Shotral, Stargram also ran. Time, 1:13⅕.

6—6 furlongs; $2600; claim; 3-yr.-olds.

Atom Ride 108 (Moore). 11.60 7.00 4.20
Red Ring, 109 (Domenico) 10.40 5.00
Four Chances, 113 (Williams) 4.20

Power Drunk, Miss Melisa, Wolf Whistle, Klimie and Stickler also ran. Time, 1:12⅘.

7—1 1/16: $2300; claim; 3-yr.-olds up.

Hard Held, 111 (Rod'ez) . 14.60 7.80 4.80
Blunt, 106 (Moore) 7.20 4.80
Attention Sir, 108 (Spinale) 4.20

Khyber Pass, Darling Mate, Liteco and Good Timer also ran. Time, 1:45⅘.

8—1⅛: $2000; claiming; 4-yr.-olds up.

Lucullus, 112 (Moore) 4.40 3.60 2.80
Arklow H., 111 (Domenico) 8.00 4.20
Unapproachable, 111 (McL'lin) 3.00

Hannah B., Excel, River Boyne, Trevena and Ariel Gift also ran. Time, 1:54⅘.

9—1½: $2000; claiming; 4-yr.-olds up.

Flight Gal, 107 (Moore) . 18.20 6.00 4.00
Hibernian, 112 (Rodrigues) 3.60 2.80
Court Jester, 104 (Wilson) 3.80

Subdue, Chance Morn, Quatrefoil, Varodi, Spanaqua, Gino Gold, Star Ambler and Omamax also ran. Time, 2:36.

AP Selections

AT ROCKINGHAM
1—Swamp Gal, Bertha Ann, Step Well.
2—Notchstick, Evening Cloud, Fair Revenue.
3—Rembird, Esta Vez, Maid of Kent.
4—Elastic, Hot Time, Tarawa.
5—Novelty, Princely, Crack the Whip.
6—Auntie, Dauntedid, Eternal Road.
7—Cinder Foot, Newspaper, Fletter.
8—MONTE'S PRIDE, No Meg, Willegivit.

AT BELMONT
1—Hackensack, Sam H., Thee and Me.
2—Parliament, Pomola, Hook Up.
3—Emergency Hour, Roll Call II, Scotch Reel.
4—Marta, Bit O'Fate, Boner.
5—Whit Whiz, Dans Chance, Here Me.
6—More Sun, Navy Chief, Admiral Drake.
7—SNEAK, Master Mind, Gay Song.
8—Farmington, Mr. McGregor, Storm Bird.

AT GARDEN STATE
1—Major Play, Calvados, Pam Light.
2—Po' Gal, Percivale, Corinth.
3—King Okapi, Case History, Punks.
4—Arcourt, World Emgress, Kit Bag.
5—Liberty Rab, Imamazed, Spur On.
6—Scheming World, U. S. Knight, Famous Shake.
7—Fullblast, Preacher, Jitters.
8—WHY CRY, Wanima, Endear.

AT HAWTHORNE
1—Lictor, Romary Ann, John's Date.
2—Chic Chic, Alma's Pet, Lou Jay S.
3—AVON LADY, Canis Major, Liability.
4—Concordat, Just Eight, Tardar.
5—Badger, Lasting War, Minorome.
6—Floating Clown, Bab's Damion, Thank You Sir.
7—Golden Thorn, Russian Action, Reigh Miss.
8—Marina, Mitzi Helen, Patty Rock.

Post Consensus

AT BOWIE
1—Cyper, Slammuring, Sylvia's Boy.
2—Loyal, Caliper, Reigh Morse.
3—Bright Beacon, Buckie's Lad, Count Ala.
4—Colleen Egret, Occupy Miss, Ala Mowlee.
5—Chanter, Red Swing, Lancer.
6—ENSA, Chloe II, Attention Mark.
7—Bernie Moose, Chloe, Millidale.
8—Ranger Mosby, Worldwin, Easter Morning.

SERVICE LIQUOR SPECIALS

4-YEAR OLD CLAY HOLLOW KENTUCKY STRAIGHT BOURBON WHISKEY 86 Proof 2.99 FIFTH

JASPER CREAM WHISKEY 99c Fifth Colored and Flavored with Wood Chips 80 PROOF

CALIFORNIA DRY WINE VINO ROSSO CLARET BURGUNDY 3 BOTS. 1.00 $3.49 for 12 Bottles 13% By Volume

BEER IN CANS Brewed By FUHRMAN and SCHMIDT SHAMOKIN, PA. 1.99 CASE

FREE PARKING For our customers on our lot at rear of store . . . Entrance on L St.

WE RESERVE THE RIGHT TO LIMIT QUANTITIES

SERVICE LIQUORS, Inc. 1100 9th N.W. On the Northwest Corner of 9th & L Sts. N.W.

Call NA. 4200, ask for Circulation, and order Washington Post guaranteed home delivery.

"The Label Told Me... The Whisky Sold Me!"

AS IT SAYS ON THE LABEL:

"There is nothing better in the market"

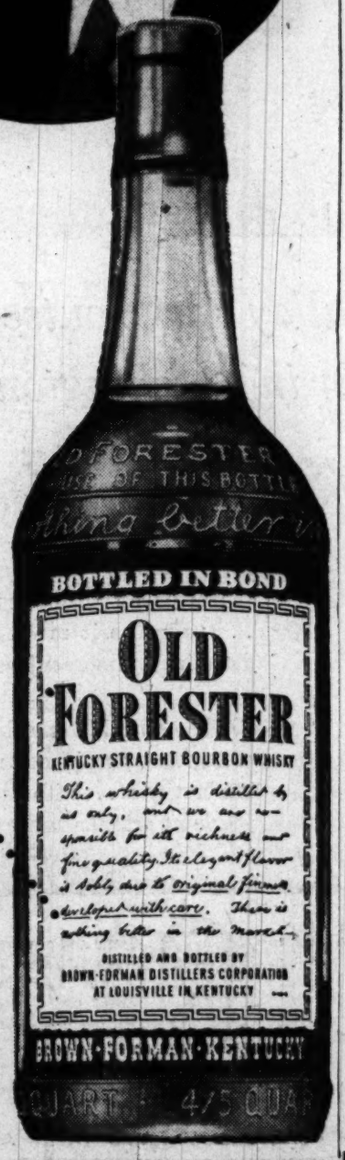

New thousands are "graduating" to bonded Old Forester—because they've discovered the truth of this famous label statement! Old Forester's rich, elegant flavor is as outstanding today as in 1870—when both the label pledge of quality, and the whisky were born! Enjoy famous Old Forester yourself, and see!

Famous Bonded

OLD FORESTER

100 PROOF • BOTTLED IN BOND

BROWN-FORMAN DISTILLERS CORPORATION • *At Louisville in Kentucky*

NOW the new... better... lower-priced

$199.95 IN WALNUT CASH OR TERMS INSTALLATION $5.00 OUTSIDE ANTENNA KIT—$7.95

America's Number One Television Value surpasses its own performance records in this new, better, lower priced Muntz TV! Compare it with any and every other receiver in manufacture today for the all time TV thrill of your life. It's Easy to Buy the Best

SEE IT IN YOUR HOME TODAY

CALL NOW FOR A FREE HOME DEMONSTRATION

TUckerman 2600

OPEN 'TIL 10 P. M. INCLUDING SUNDAYS

Muntz TV

SHOWROOMS: 7702 GEORGIA AVENUE N.W.

IMMEDIATE DELIVERY

Entries and Results for Hawthorne Track

1—6½; $2000; 3-year-olds up; claiming.
Bellbrook ..... 111 Romary Ann ... 111
*Reedon ..... 103 *Sir Harkee ... 106
Lictor ..... 114 *Masico Lad .. 115
Bracket ..... 111 Big Elm 111
Ariel Pal ..... 108 *Sedgegood 104
Fair Porter .. 114 John's Date 114
Meat Ball .... 111 Bimebella 108
Ravelled Blue.. 117 Mary Heathen.. 114
Miss Buster ... 114 Lill L. 109

2—1⅛; $2000; 3-year-olds up; claiming.
Top Secret .... 111 Chicken Ann .. 111
Town Hall .... 111 Gay Hi 114
Chic Chic ..... 108 *Foxy Pate 109
Diderod ..... 111 Lou Jay S. 108
Third Spin .... 117 Hidden Ace 114
Ann-O-Vision .. 114 Best Judgment.. 108
Deltold ..... 108 Miss Navanod.. 108
Alma's Pet .... 108 *Fate 106
Turn Back .... 111 Don O'Sullivan. 111

3—¾; $2000; maiden 2-year-olds; clng.
Wise Needle ... 120 Pen Name 114
Charlese ..... 114 *Pini Wise 109
†Liability .... 113 Atomic Fire 120
Blue Patsy .... 114 *Best Weapon.. 112
Rosean Ritz ... 114 Double Barrel.. 120
Royal Glenn ... 114 *Marsis 109
Ydear ..... 117 Miss Sway 114
Avon Lady .... 117 Gene Girl 114
*Canis Major .. 112 Victorian Dog.. 120

4—¾; $2300; 3-year-olds; claiming.
Equistride ..... 111 †Lumena 107
*Compare ..... 106 Lou Sally 108
Piragua ..... 111 Tordar 114
Jovant ..... 111 Just Eight 111
Doanit ..... 108 Aurora Deb ... 108
Concordat ..... 114 † †

5—¾; $2500; 2-year-olds; allowances.
Badger ..... 111 Lasting War .. 108
aMinorome .... 108 Imperial Mandy 105
aWin Count ... 108 Andy B. W. 114
Flying Champ.. 108 Lady of Time.. 105
Brown Smoke .. 111 *Chinese Yen.. 103
Wild Light .... 108 Krex 111
aCarroll and Serdar entry.

6—1⅛; $3500; 3-year-olds up; all'ces.
Thank You Sir 111 *Not Sorry 101
Cailiou Rouge.. 111 *Clevelander .. 112
Gasparilla .... 111 Janina 108
French Admiral 106 Floating Clown 111
Bashful Gun .. 109 Portnightly ... 109
Bab's Damion.. 108

7—1⅛; $2000; 3-year-olds up; claiming.
Devilish Lad .. 114 *Dr. Rush 106
Russian Action. 111 *Robin Hill ... 109
Pert ..... 108 Gayheush 108
Reigh Miss .... 108 *Shut Eye 106
Royal Risk .... 111 Lena Deen 117
Bully Gusher.. 111 Teddy Reich .. 111
Oh Boy ..... 111 Beric 114
Golden Thorn.. 114 *Favonian 109
Challeport .... 111 Miss Mary Kay 108

8—Mile (turf); $2000; 3-year-olds; clg.
*Balla Tim ... 109 Flagler 111
Patty Rock .... 111 Miss Woodlawn 106
Blewso ..... 117 Tetra Rae 108
*Mitzi Helen .. 103 Count Deep 111
Marina ..... 108 †Easy Buy 104
Prissy Boy .... 111 Allen's Cutie.. 108
*5 lbs., †7 lbs. allowance claimed.

1—1⅛; $2000; 3-yr.-olds & up; cl'ing.
Flasher, 111 (Bailey)..... 6.20 3.60 3.00
B. B. Teddy, 106 (Porch)..... 5.20 4.60
Mali Johnny, 120 (Jessop)..... 5.80

Phidias, On Wings, Remoriel, Ring True, Tiger Fore, Picketwire, Burrwood Dizzy, High Mayer also ran. Time, 1:45⅕.

2—¾; $2100; 2-year-olds; claiming.
Paddy Lane, 118 (Porch) 9.00 4.80 4.40
Will You Dance, 112 (Duhon) 42.00 23.20
Bestover, 105 (Peabody)..... 7.00

Iama Duke, Worthy Option, Curious Reward, Serenador, Kissable, Blacktype, Jozgina, War Booty, Bubblestream also ran. Time, 1:11⅘.

DAILY DOUBLE PAID $30.20

3—6½; $2100; 3-year-olds; claiming.
Butte, 111 (Adams).... 28.60 12.80 8.20
Gracious Heart, 108 (Knapp) 22.60 12.00
Beirut, 114 (Bailey)..... 5.20

Dinghau, Mucho Manana, Diregente, Sun Domino, Hoopa, Foxy Little, Mr. Tiger, Weep No More and Dance Band also ran. Time, 1:18⅕.

4—1⅛; $2300; 2-year-olds; claiming.
Snuzzle, 114 (Knapp)..... 6.80 3.80 3.00
Light Moon, 115 (Koser)..... 5.60 4.00
Lyle's First, 117 (Skoronski)..... 3.40

Windcliff, Hawthorn, Bold Arrow, Leestown and Tramore Bay also ran. Time, 1:44⅘.

5—⅞; $2100; 3-year-olds up; claiming.
Atomic Energy, 114 (Porch) 8.20 4.20 3.20
Raffle House, 114 (Rivera)..... 5.40 3.60
Fine Feitle, 117 (Duhon)..... 4.00

Blitzen Due, Big Buster, Vico, Count Deep, Halcyon Dove, Donna L., Merry Zac, Yale and El Zorro also ran. Time, 1:25⅘.

6—¾; $3000; 3-year-olds; allowances.
Man Pharo, 117 (Porch).. 5.40 3.20 2.60
Under Pressure, 106 (Roser)..... 3.80 3.40
Hand Finished, 108 (Scurlock)..... 5.40

Sky Ranger, Stream Lady, Sierra, Market Tip and Bee and Bee also ran. Time, 1:10⅘.

7—¾; $2300; 4-year-olds up; claiming.
Barb Foot, 111 (Adams) 27.00 11.40 6.60
Penniless, 114 (Rivera) 10.80 7.40
Skyann, 111 (Holcomb) 6.60

Deep Fen, Mon's Boy, Non Ferro, Outskirts, Okla Belle, Bill Twig, Con Merchant and Rare Bid also ran. Time, 1:10⅘

8—1⅛; $2300; 3-yr.-olds up; turf; cla'g.
Bobs Ace, 108 (Knapp) 58.20 19.60 16.20
Elaine O, 114 (Porch) 7.60 5.00
Narcissus, 110 (Bailey) 12.60

Roundeleer, Late Threadan Dame D'Donnheur, Rocky Sir, Jousting Match, Cloy and Arnie also ran. Time, 1:58⅘.

Haefner Sent To Seattle

BOSTON, Oct. 4 (AP)—The assignment of Mickey Haefner, veteran southpaw pitcher, to the Seattle Coast League club was announced by the Boston Braves.

Center Holdash, Of North Carolina, Lineman of Week

CHAPEL HILL, N. C., Oct. 4 (AP).—Irv Holdash, North Carolina's line-backing center, was selected lineman of the week for his fine play against Notre Dame.

Others mentioned for lineman of the week included tackle Bob Coleman of Michigan State for his part in Michigan State's upset of Michigan. End Bob Hoff of Iowa was praised for his play against Southern California. Still other linemen praised were End Blaine Earon of Duke and Centery Larry Smith of South Carolina.

Advertisement

FALSE TEETH
That Loosen Need Not Embarrass

Many wearers of false teeth have suffered real embarrassment becaus their plate dropped, slipped or wobbled at just the wrong time. Do not live in fear of this happening to you. Just sprinkle a little FASTEETH, the alkaline (non-acid) powder, on your plates. Holds false teeth more firmly, so they feel more comfortable. Does not sour. Checks "plate odor" (denture breath). Get FASTEETH at any drug store.

Roller Derby Jets Open Home Stand

Ladies' Night will be featured tonight when Coach Silver Rich's all-new Washington Jets inaugurate their National Roller Derby League series with the New York Chiefs at Uline Arena, 8:30 o'clock.

This rivalry extends through Monday. Then, the local skaters will entertain Coach Russ Masro's Chicago Westerners from October 10-18.

The popular Chiefs, champions of 1948-49 and semifinalist in the "World Series" at Madison Square Garden last June, will be making their debut at Uline's.

IT'S FLORIDA NOW!
FOR THAT PERFECT VACATION
ROUND-TRIP RAIL FARES SLASHED!
HOTEL RATES GREATLY REDUCED
FOR DETAILS, INCLUDING COACH and PULLMAN RESERVATIONS ON THE SILVER STREAMLINERS
PHONE NAtional 0636
SEABOARD
AIR LINE RAILROAD
THE ROUTE OF COURTEOUS SERVICE

ESTABLISHED 1911
WE BUY AND SELL
New and Used Merchandise
• DIAMONDS • WATCHES • JEWELRY • BINOCULARS • FIELD GLASSES • CAMERAS • PROJECTORS • EXPOSURE METERS • MUSICAL INSTRUMENTS
• RIFLES • SHOTGUNS • FINE LUGGAGE • TELESCOPES • FUR COATS • PAWN TICKETS • TRANSITS • LEVELS • MICROSCOPES
We Also Specialize in Buying Estate Jewelry
TENDLER'S
PAWNBROKERS SALES CO. ME. 9339
913 D STREET N.W.
FREE PARKING

VALUE LIQUOR STORES

KENNEDY LIQUOR — 5501 1st St. N.W. — GEorgia 4687
Chevy Chase Liquor — 5546 Connecticut Ave. N.W. — Formerly Pure Food Store. WO. 4500
RIVERSIDE LIQUORS — 2123 E St. N.W. — Next to Riverside Pharmacy DI. 4882
FRIENDLY LIQUORS — 703 H St. N.E. — Next Door to Fredericks AT. 8397
REX LIQUORS — 5319 Wisconsin Ave. N.W. — Free Parking — EMerson 6363
COLONY LIQUOR — 4901 Georgia Ave. N.W. — Cor. Georgia & Emerson. GE. 7300
VINTAGE LIQUORS — 2610 Connecticut Ave. N.W. — Above Shoreham Hotel CO. 1333
BENNING LIQUORS — 3445 Benning Rd. N.E. — LIncoln 3-9393
CASH AND CARRY • QUANTITY RIGHTS RESERVED

JOHN P. DANT
Old Style Sour Mash
KENTUCKY BOURBON
2.93 FIFTH
A famous Kentucky straight bourbon that has everything . . . satisfying flavor . . . rich bouquet . . . delightful mellowness! It bears the distinguished John P. Dant label . . . is a real VALUE! 86 proof.
KENNEDY LIQUORS

Burton's 90-Proof
London Dry Gin
at a low, low price!
2.49 FIFTH
Try it, and you'll agree that here's the basis for thoroughly enjoyable drinks! Finest 90 proof gin fit for a connoisseur . . . at this amazingly low price!
COLONY LIQUORS

A Frank Schoonmaker Selection
MADRONE WINES
Personally selected, highly recommended by the nation's leading wine expert! Peak wines from the famous Almaden-Madrone California vineyards! Dry wines 11% and 12% by volume; and sweet wines 19½% by volume.
Burgundy, Claret, Sauterne — 99c FIFTH
Rhine Wine, Riesling — 1.09 FIFTH
Dry Sherry, Club Sherry, Tawny Port, Muscatel, Ruby Port — 1.29 FIFTH
VINTAGE LIQUORS

DAVID SANDEMAN'S
7-YR.-OLD SCOTCH
86 proof
4.79 FIFTH
It's the nationally famous David Sandeman's King's Vat Scotch . . . 7 YEARS OLD . . . not to be confused with Scotch of similar name, bearing no age on its label! An excellent value!
REX LIQUORS

5-Yr.-Old Portuguese
ROYAL BRANDY
Specially Priced at—
2.99 FIFTH
A full-bodied extra fine import from Portugal . . . and it's 5 years old. 86 proof. A special low Value price!
CHEVY CHASE LIQUORS

OLD NED WHITE
Straight Bourbon
90 proof
3.49 FIFTH
You'll enjoy its perfect smoothness and fine, mellow flavor! Old Ned White has been made by the same dependable distillers since 1840! 90 proof.
BENNING LIQUORS

RON MARCO IMPORTED
4-YEAR-OLD RUM
80.6 proof
1.99 FIFTH
You'll enjoy its distinctive flavor . . . and it makes wonderful mixed drinks! Distilled in the West Indies. It's 80.6 proof.
FRIENDLY LIQUORS

Success Story!
We've Made Thousands of Friends With This Very Fine Bourbon . . . To Express Our Thanks—And To Make Many, Many More Friends . . .
A 3-DAY SPECIAL!
The Pride of All Our Bourbons
BONDED STOCK BOURBON
100 PROOF
BOTTLED-IN-BOND
SPECIAL AT . . . . . 2.99 FIFTH
You are not buying a "pig-in-a-poke" . . . no sir! Thousands who have bought this bourbon in our regular stocks, at a much higher price, will attest to that. Here is the pride of our bourbons . . . mellow and rich and smooth. It's our friend-maker. That's why we are introducing it to you at a special price for three days only. Quantities limited.
COLONY LIQUORS

CHECK THIS LIST OF THE OTHER VALUE STORES • SHOP THE ONE IN YOUR NEIGHBORHOOD
STANDARD LIQUOR — 3213 M St. N.W., Georgetown
GOLD LIQUORS — 2501 Pennsylvania Ave. N.W.
HOUSE OF SPIRITS — 3507 Connecticut Ave. N.W.
McReynolds Liquors — 18th & G Sts. N.W.
NEY LIQUORS — 1013 Pennsylvania Ave. N.W.
LARIMER'S, INC. — 1727 Connecticut Ave. N.W.
COSMO LIQUORS — 1752 Columbia Rd. N.W.
Petworth Liquor Store — 3706 Georgia Ave. N.W.
Stop & Shop Liquors — 3009 Rhode Island Ave. N.E.

BUY AND SAVE ON THINGS YOU WANT

The POST'S THURSDAY GUIDE for Bargain Shopping!

CHECK THIS PAGE EVERY THURSDAY

HECHINGER CO.

Open Friday Night 'Til 9

NORTHEAST 19th & H Sts. at Blad'b'g Rd. — NORTHWEST 5925 Ga. Ave. at Military Rd. — ANACOSTIA 1905 Nichols Ave. at Good Hope Rd. — VIRGINIA Falls Church, Lee Hwy. at Hillwood Ave.

Stop Drafts and Leaks!

Caulking Compound

SPECIAL
Thur., Fri., Sat.

JUMBO TUBE
99c
Delivered with orders over $3

Your Choice of White or Gray

Weather Stripping • Storm Sash & Doors

COME, WRITE, PHONE ATlantic 1400

KAHN-OPPENHEIMER

Jewelers Over 50 Years

917 F Street N.W. — Open 9-6 P.M.

BUY WHERE YOUR GRANDPARENTS DID

VERY FINE

Cultured Pearl Necklaces

With Solid Gold Clasp

Perfectly matched and graduated; these treasured oyster-grown sea gems are hand-knotted into necklaces of enduring loveliness. A precious luxury that every woman can enjoy.

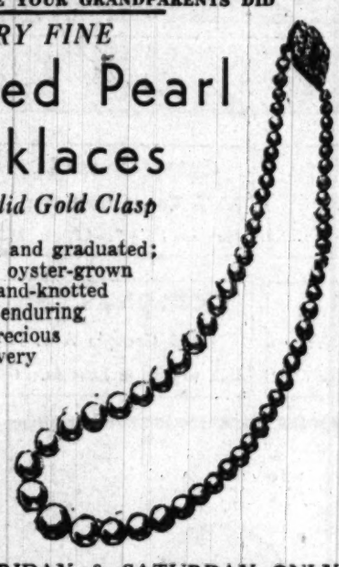

$35
FED. TAX INCL.

THURSDAY, FRIDAY & SATURDAY ONLY

BRUCE HUNT

613 14TH STREET N. W.

OPEN TONIGHT TILL 8:30

300 WHITE

Broadcloth Shirts

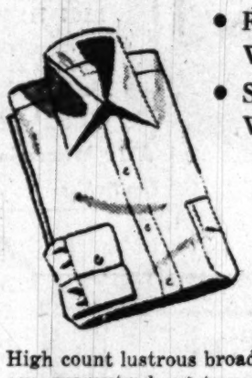

- Regular Fused Collar With Single Cuffs
- Spread Collar With French Cuffs

Reg. $3.95
$2.49

High count lustrous broadcloth. Sanforized—shrinkage guaranteed not to exceed 1%. Today only!

BOND VACUUM STORES

Stores in Principal Cities

723—9th St. N.W. — EX. 5380

OPEN DAILY 9 to 9, SATURDAY 'til 6

Electrolux VACUUM CLEANERS

Reconditioned by Bond
Complete with Attachments

$10.95
Full Cash Price
Easy Terms Arranged

1 YR. SERVICE GUARANTEED ON PARTS & LABOR

MODEL V
Pay as Low as $1 Per Week

Liberal Allowance for Your Old Vacuum Cleaner

FREE
Store Hours 9 to 9 — CALL EX. 5380 — Saturday 9 to 6
HOME DEMONSTRATION AT YOUR CONVENIENCE
723—9th St. N.W.
Free Parking Across The Street

LACY'S

- 8th and E Streets N.W. — *Open 9:30 to 6* — EX. 2300
- Ga. & N. Hamp. Ave. — *Open 9:30 to 9* — TA. 4627
- 1239 Good Hope Road S.E. — *Open 9:30 to 9* — LU. 4-6900
- 1207 H St. N.E. — *Open 9 to 9* — LI. 7-8262
- 8511 Fenton St., Silver Spring, Md. — SLigo 1100 — *Open 9:30 to 9; Mondays and Fridays 'til 9:30 P.M.*
- 3100 North Washington Blvd., Clarendon (Arl.), Va. — *Open 9:30 to 9 — OW. 7400*

Orig. $4.95 Self-Starting

General Electric Alarm Clock

$2.99 Plus tax

A quiet, reliable General Electric alarm clock with sweep second-hand and self-starting action. Set in a good-looking ivory plastic case. For mantel, desk or bedroom. At all 6 Lacy's stores. Sorry, no mail or phone orders.

LITTLE CALEDONIA

1419 Wisconsin Ave. N.W.

Georgetown — Open Daily 9:30 a. m.-9 p. m.

Ars Sacra

Little Books:
Mr. and Mrs. Mouse
The Busy Bees
The Cloud Kitchen
The Flower Book,
Etc.

19c each

Miniature Tea Set

Thursday
Friday
Saturday
ONLY

Regularly $2.00
SPECIAL $1.25 a set

No Mail — *No Phone* — *No COD*

GARRISON

Toy and Novelty Co., Inc.

1215 E St. N.W. — ST. 1586

THIS HANDSOME HAND FORGED ALUMINUM

16-Inch Tray

WITH REMOVABLE GLASS DISHES

A tray with a dozen uses; for sandwiches, hors d'oeuvres, relishes, shrimps (has center dish for sauce, ice cream and cake. The satin finished aluminum tray is decorated with an engraved floral pattern. Regularly $4.95. Save more than $1.50.

$3.29

Use Garrison's Christmas Lay-a-way Plan

FRED LEIGHTON, Inc.

1514 WISCONSIN AVE. N.W.

Georgetown — Open Daily, 9 to 6 P.M.

Guatemalan Shoulder Bag

handtooled!
sturdy and flexible!

of natural tan steer hide

SPECIAL
$7.90
Plus Fed. tax

Colors: Natural
Autumn Brown
Black
Red

Thurs.-Fri.-Sat. Only
While Stock Lasts

No Phone
No Mail
No C.O.D.

P. J. NEE CO.

DREAMHOUSE FURNITURE

H Street at 7th • 1106 G Street • 215 King St., Alex.
Blair Lee House, Silver Spring

our great 70th

ANNIVERSARY SALE

ALL 4 STORES OPEN TONIGHT UNTIL 9 P.M.

THE PAINT AND GLASS SHOP

1122 Connecticut Ave. N.W. — STerling 5548
Opposite The Mayflower Hotel

WEEK-END SPECIAL

Seasoned White Pine MR. & MRS.

Chests

26"x15"x35½"

Packed in cardboard boxes; ready for finishing.

4 Drawer Unit Only
$13.75 *Each*

No C.O.D.s or Phone Orders

Make it a habit to check our basement for bargains in unfinished furniture.

SAAK FURNITURE

Prompt Service • Open All Day Saturday

One of the largest selections of unpainted furniture

FREE DELIVERY

Open Wed., Thurs. and Fri. 9-9—Other Days 9-6

The Mark of Quality

CENTRAL LIQUOR INC.

YOUR CUT-RATE LIQUOR STORE

518 9th Street N.W. — ST. 5440.

STORE HOURS: Mon. thru Fri., 10 A.M. to 8:45 P.M.
Saturday, 10 A.M. to 11:30 P.M.

Imported from France

Sauternes

APPELLATION CONTROLEE
1945

Henri Berand & Cie

Produced and Bottled in France

Here is a fine Bordeaux Sauterne at an astonishing purse saving price.

69c 24 OZ.

This Item Thursday Only

We Reserve the Right to Limit Quantities

Parker-Whelen Co., Inc.

827 14th St. N.W. • REpublic 5221

Did You Ever Hear of a Genuine

Pendleton America's Finest Wool Shirt

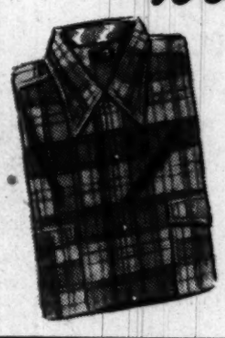

selling for... $8.95

Well Here's One!

Parker Whelen introduces a soft, smart shirt in finest virgin wool. Different—very handsome . . . in soft-spoken plaid patterns.

MILL END SHOPS

931 F St. N.W. . . . ME. 4183
4031 28th St. So., Shirlington — OV. 6795
Our Shirlington Store Open Thursday Evenings

MADE AT NO EXTRA CHARGE

WITH PURCHASE OF FABRICS we will custom make your drapes to your specifications — lined or unlined. Must be 2½ yards or longer. Choose from chintzes, failles, homespuns, casement cloths, satins, damasks, florals, stripes, solid colors. Bring measurements from top of rod to floor. This offer does not apply to swags, festoons or clearance merchandise.

THE YARN AND FABRIC CENTER

1436 Park Road N.W.

Open Evenings — *Free Parking in Rear*

Argyle Sock Paks

Reg. $1.75
MEN'S SPORT SOX PAK

Reg. $1.39
WOMAN'S ANKLET PAK

A Few Regular $1.98 CHILDREN'S SWEATER PAKS

ALL AT THE VERY LOW PRICE

KNITTERS—STOCK UP NOW!

SPECIAL
98c
oz.

WALPOLE BROS.

SPECIALISTS IN LINENS

1529 Connecticut Ave. — NOrth 2849
DUBLIN • LONDON • BOSTON • HARTFORD

● SPECIAL ●

Imported Satin Damask Cloths and Napkins

Here is the luxury of fine damask to accent your exquisite table settings. Easily laundered.

Colors: BLUE, GREEN, GREY, GOLD, IVORY, PEACH

52x52 with 6 Napkins..... 7.95
52x68 with 6 Napkins..... 9.95
64x84 with 8 Napkins.....13.95
64x104 with 12 Napkins....19.95

P. J. NEE CO.

DREAMHOUSE FURNITURE

H Street at 7th • 1106 G Street • 215 King St., Alex.
Blair Lee House, Silver Spring

Roll-Away Cot with 2-inch

FOAM RUBBER MATTRESS

$27.95

Now you can offer foam rubber sleeping comfort to that unexpected guest! Cot opens easily to a 30x72" bed . . . 9"x33"x45" closed . . . fits in most car trunks. Rust-proof cable spring construction.

Order by Phone . . . EXecutive 2600

The Washington Post
THURSDAY, OCTOBER 5, 1950

Today on WTOP-TV (Ch. 9) 12:15 p. m.
1950 World Series
See Arch McDonald Warm-up Time followed by the Yankees-Phillies game.

School Bond Petition to Go Before Court In Arlington

Judge Is Obliged To Set Referendum On $7,450,000 For Improvements

Arlington's School Board yesterday accepted a petition of 5287 county voters who want a referendum November 7 to decide whether $7,450,000 in bonds will be issued to improve schools.

The board unanimously voted to forward petitions to Arlington Circuit Court today. Once this step is taken, the court must order the special election.

Signatures were collected by 450 county P-TA workers, Ivan I. Booker, County P-TA Council president, told the board as he presented the petitions.

This is what the new bond issue would add to the Arlington school system:

Classroom space for 4400 more pupils in six new schools (one a combined junior-senior high) and in six additions; sites for future schools the board thinks will be needed by 1960, and remodeling of 12 present schools.

Meet 2 Years' Need

These new facilities will meet school needs for the next two years, the board feels—three years, if Federal school aid becomes available.

School Superintendent William A. Early said he hopes all six additions and three elementary schools "will be ready by the fall of 1951."

Thus far, there has been no open, organized Arlington opposition to the board's school bond bid.

On the other hand, these Arlington groups have indorsed the $7,450,000 bond issue: Chamber of Commerce, Civic Federation, League of Women Voters, Citizens Committee for School Improvement, Organized Women Voters, Federation of Womens Clubs, Arlington Education Association, Council of Negro Organizations, and the National Association for the Advancement of Colored People.

Detailed Plans

Here is a detailed breakdown of what the $7,450,000 is expected to buy:

1. A new combined junior-senior high school, probably located in the Barcroft area near Four Mile Run playground. It would cost $3,500,000 and hold 2000 pupils.

2. Three new elementary schools for 1050 pupils costing $1,330,000—the Claremont School at Chesterfield rd. and S. Buchanan st.; Nottingham School at Little Falls rd. and N. Nottingham st., and the Fillmore School near the present Henry Clay School at 3011 N. 7th st.

3. Additions costing a total of $950,000 and accommodating 750 more pupils, at these schools: Barcroft, Jackson, Kemper, Langston, Stewart and Woodlawn.

4. Replacement of the old Woodrow Wilson and Thomas Nelson Page Elementaries with new buildings on larger sites. They will cost $640,000, the board estimates, and hold 300 more pupils than the old buildings.

Other Projects

5. Additional space for 20 to 300 more elementary pupils probably at the Jackson, McKinley and Walter Reed Elementary Schools. Estimated cost: $300,000.

6. Purchase of sites for schools the board thinks will be needed by 1960 at an estimated $430,000. Early said purchase of land now is necessary "before sites become built up."

7. Remodeling of 12 schools at a cost of $300,000. The schools: Lee, Madison, Marshall, Woodmont, Monroe, Henry, Fairlington, Custis, Cherrydale, Maury, and Clay elementaries, and Madison Junior High. Early said the board can thus "utilize a lot of waste space" in present school buildings for such things as multi-purpose rooms, libraries, clinics, lunch rooms, teachers rooms, offices and storage rooms.

Arlington School Board Gets Bond Petition

The Washington Post

5287 SIGNATURES—The Arlington County School Board yesterday received a petition requesting a referendum to issue bonds. Left to right—Dr. Ivan A. Booker, president of the Arlington County Council of P-TAs who presented the petition; William A. Early, county superintendent of schools; Sue Pilger, 6, of 6117 North 11th rd.; Robert W. Gammon, 3, of 4019 South 18th st., and Mrs. Edmund Campbell, board chairman, who received the petition

Sewer Bond Vote Certain In Arlington

Izaak Walton League Files Referendum Petition in Court

A November 7 public referendum on issuance of $2,617,000 in bonds to expand Arlington County sewage treatment facilities was assured yesterday.

Petitions bearing signatures of 400 county voters who want the referendum were filed in Arlington Circuit Court by Paul O. Peters, a national director of the Izaak Walton League.

The petitions were circulated by members of the league's Arlington chapter. Only 50 signatures were needed according to law, and it now is mandatory for the Circuit Court to hold the referendum.

Late last month, the Interstate Commission of the Potomac River Basin warned that the Potomac below Arlington threatens "to become an open sewer." Arlington now treats only about half of its sewage, according to county officials.

Called for in the petition was enlargement of Arlington's sewage treatment plant, improvement of pumping facilities, and installation of additional trunk sewers.

In its action, the Izaak Walton League by-passed the Arlington County Board, which on August 14 agreed to call for a similar referendum "within the next six months."

After the board's decision, the Interstate Commission, without naming names, indicated it felt that Arlington is not cooperating in abating stream pollution and is using delaying tactics.

But County Board members said the commission blast would not rush them to quicker action.

Member Alfred Frisbie said the board delayed action in order to determine whether the proposed bonds could be financed from sewer revenue instead of taxes.

And Board Chairman Daniel A. Dugan said that if Arlington residents wanted the sewage treatment bond issue settled in November, they would have to sign the Izaak Walton League petition.

Directing the drive for petition signatures was Reynolds T. Harnsburger, a past president of the league's Virginia division.

Theft of Girders Laid to Wrecking Firm Officials

Two officers of the General Wrecking Co., at Brentwood rd. and W st. ne., were charged yesterday with cutting down and peddling as scrap 26 tons of steel girders that didn't belong to them.

Charged with grand larceny and released on personal bond were Harry Milzman, 38, of 7923 14th st. nw., the vice president, and Jacob Hoffman, about 40, of 1306 Roxanna pl. nw., secretary.

James McIlvaine, a contractor who lives at 526 Valley lane, Falls Church, told police the girders were cut up with an acetylene torch on September 28 and 29, on a contracting job adjoining the wrecking company property, and were sold as scrap for a cent a pound. McIlvaine placed the value of the girders at $4000.

Milzman and Hoffman told police they thought the girders were their property.

P-TA Threatens Law Suit Over Crowded N. E. School

By Elsie Carper
Post Reporter

The District Board of Education yesterday considered a half-dozen problems dealing with its administration of a dual school system.

Two aspects of the shortage of classroom space in the Negro schools came to board attention.

School Superintendent Hobart M. Corning reported the five-room Slowe Elementary School, 14th and Jackson sts. ne., now has an enrollment of 238 students and will have to go on part time until completion of an addition about the first of the year. As many as 50 children now are crowded into a single classroom.

Dr. Corning read a letter from the Slowe Parent-Teacher Association threatening a lawsuit unless the board transfers some of the children to the nearby white Noyes School.

Lacks Authority

Dr. Corning said that in view of board rules requiring "separate schools" he lacks authority for such a recommendation.

The board delayed action on ordering the children on part-time pending a study to determine if one of the schools for whites could be transferred.

The former Birney Elementary School, Nichols ave. and Talbert st. se., was officially designated as the Douglass Junior High School. The building will house junior high students until completion of the new Douglass building.

Seventy-two parents and 30 students from the Douglass School sat in on the meeting in what Gardner L. Bishop, president of the Consolidated Parent Group, described as "a silent protest" against assigning junior high students to an elementary building.

The meeting began during school hours. An official explained the children were not in school because parents had written notes declaring their absences an emergency.

The parents and children were brought to the meeting by the Consolidated Parent Group in 25 taxicabs.

Board President C. Melvin Sharpe appointed a special committee to look into the controversy that has resulted from the banning from the stage of Anacostia High School a mixed group of actors from the Sesquicentennial play "Faith of Our Fathers."

He named Dr. James A. Gannon, Adelbert W. Lee and Woolsley W. Hall, the new member of the board who was sworn in yesterday.

The committee was asked to find out on whose authority the actors were first invited to Anacostia, then turned away and whether Dr. Corning was quoted correctly in The Washington Post when, supporting the ban, he said: "Mixed groups do not appear in Washington schools."

Dr. Phillip Johnson, one of three Negro board members, said that Dr. Corning twice denied making such a statement.

After the board meeting, Dr. Corning said he was not misquoted but he intended the statement to mean that a mixed group of actors never before appeared in District schools.

He said that statement was interpreted in some quarters to mean that mixed actors would not be allowed to appear.

Ban Called Justified

The issue which had been debated at a board meeting two weeks ago arose again when Dr. Gannon introduced a resolution expressing "approval and support" of Dr. Corning for his stand.

The board members approved the closing, October 15, of the six-student Reno Elementary School, Howard and Fessenden sts. nw. The board will retain the building for "possible future use."

The board granted the Recreation Department permission to set up an "open center" for night recreation at the Cardozo High School, 13th and Clifton sts. nw. The center will be the first operated on an interracial basis.

School Board Orders Two Geiger Counters

Concluding that it takes more equipment than bunsen burners and litmus paper to teach science courses in today's atomic age, the Board of Education yesterday approved the purchase of two Geiger counters for use in high schools.

Two Commanders Picked For Girl Cadet Corps

Lieutenant-colonels to head the two Girls High School Cadet Corps were appointed yesterday by the Board of Education.

Barbara Ann Guarco, 16, daughter of Mr. and Mrs. Peter Anthony Guarco, 707 Taylor st. nw., was named for the white schools. A senior at Roosevelt High School, she specializes in science courses.

Miss Guarco — Miss Boyd

Maxine Beatrice Boyd, 17, daughter of Mr. and Mrs. McKenzie O. Boyd, 142 Bangor st. se., will head the cadets in the Negro schools. She is a senior at Armstrong High School, where she is taking courses in home economics.

Woman, 70, Hurt as Car Hits Tree

Mrs. Mary Williams Seriously Injured; Four Pedestrians Struck by Autos

Mrs. Mary Williams, 70, of 1115 42d st. ne., was in serious condition at Casualty Hospital last night after a car in which she was riding went out of control and struck a tree.

The accident occurred at 3:35 p. m. in the 1100 block of Kenilworth ave. ne.

Police said the car was operated by Mrs. Mary A. Kendrick, 34, also of the 42d st. address, who has been driving only two months.

The older woman suffered fractures of the jaw, right elbow, left ankle and severe cuts. Mrs. Kendrick also was admitted to the hospital but her condition apparently was not serious. She suffered head injuries and knee and chest contusions.

Yesterday was a bad day for pedestrians, no fewer than four going to hospitals.

Gary Ellis, 11, of 3024 Wisconsin ave. nw., ran into the path of an automobile in front of his home at 8:30 a. m. as he raced for a streetcar loading platform on his way to school. He was reported in good condition at Georgetown University Hospital with head and chest injuries and face abrasions.

Police said the car was driven by James F. Davidson of 49 Observatory cir. nw., a teacher at George Washington University.

An automobile driven by Thelma Pickney, 31, of Newark, N. J., struck a streetcar platform at 6th st. and Pennsylvania ave. nw. at 1:35 p. m. Joan Cummings, 25, of Chicago, who was on the platform, was struck by a spring from the car. She was treated for possible hand and foot fractures at Emergency Hospital.

Police charged the driver with turning from the wrong lane. She forfeited $15 collateral.

Jane Engle, 27, of 1006 B st. se., was in Bethesda Naval Hospital with a possible fractured pelvis after she was hit by a car at 12:45 p. m. at 11th st. and Pennsylvania ave. se.

The car was operated by Alejandro de la Puente, 25, of 1701 16th st. nw., an attache at the Peruvian Embassy, according to police.

Eugene White, 36, of 61 K st. ne., was struck by an auto at 1:25 a. m. at 1st and H sts. ne. The car, police said, was driven by Lloyd J. Van Sickle, 27, of 414 62d pl., Capitol Heights, Md. White was reported in good condition at Casualty Hospital with a possible fracture of facial bones.

M/Sgt. Marcelo S. Delgado, 33-year-old soldier from the Philippines stationed at the Army's Edgewood, Md., chemical center, was killed when an automobile crashed into a culvert on U. S. 40 near Baltimore. Two other soldiers were injured.

Highlands Group Ask Release of Hager Report

The Washington Highlands Citizens Association voted last night to ask School Superintendent Hobart M. Corning to release the Hager report which recommended the merger of Wilson and Miner Teachers College.

Meeting at Patterson School, the group expressed the desire to study the proposal before acting on it. The group earlier voted to table a motion to indorse the merger of the white and Negro teachers colleges.

Charles Price, chairman of the association's education committee, led a discussion of overcrowding in public schools.

Bus Drivers' Protest Strike Enters 2d Day; Thousands Stranded

Union Calls Dismissal Of Operator Unfair; 20,000 Commuters Caught by Surprise

The majority of 20,000 W. M. & A. bus riders will have to fend for themselves a second day today as a result of a protest strike by AFL drivers and mechanics.

The strike, voted unanimously by the local's rank and file late Tuesday night, left only 11 of 45 buses operating between Prince Georges County and the District during yesterday's rush hours.

The walkout, taking effect in yesterday's rain, caught most of Washington, Marlboro, & Annapolis commuters by surprise and thousands showed up late for work.

The employes—90 according to the union, 120 according to the company—struck in protest against the discharge of a driver, Norman Gibbs, of Maryland Park.

Gibbs was driving a W. M. & A. bus from Clarksburg, W. Va., to Washington, when the bus went off the road into a ditch near Pleasantdale, W. Va., and was damaged to the extent of $1500 last September 3, according to L. L. Altmann, company president. He said he personally investigated the accident and dismissed Gibbs September 14 "in the interest of public safety." Gibbs had been with the company four months.

However, Charles Penrod, vice president of Division 1365, of the AFL Motor Coach Employes Union, charged Gibbs was unfairly dismissed. The union contends Gibbs was driving in the rain, and that the accident was due to conditions, and not to negligence.

For the past two weeks, a union grievance committee has conducted negotiations with the company with a view to resolving the dispute. Both sides apparently want to arbitrate the controversy, but they can't seem to agree on exactly what to arbitrate, and how to arbitrate.

The decision to strike was made by unanimous vote, according to Penrod. He maintains the strike is not a wildcatter, but a legal walkout forced on the union by a violation of its contract.

Altmann said yesterday he will keep 11 buses running during the rush hours with non-striking supervisory help, and three buses during the non-rush hours. He said efforts will be made to run some buses to the line's 11th street downtown Washington terminal as well as to Barney Circle.

Capital Transit put 8 to 10 extra buses on runs from Barney Circle in an effort to handle the overflow yesterday morning and evening. A union spokesman said some of the strikers, using their own autos, picked up stranded bus riders and carried them to Capital Transit connecting points.

The W. M. & A. line services the Census Bureau, the Navy's Hydrographic Service and the Air Force base at Andrews Field, along with a score of Prince Georges County communities.

Lincoln Museum Here Receives Civil War President's Shawl

By Harry Goodwin—The Washington Post

HISTORIC SHAWL—A shawl owned and worn by Abraham Lincoln while President is presented to the Lincoln Museum by Mrs. Thomas Hamilton Breeze of Levittown, Long Island, N. Y. Frank T. Gartside, acting superintendent of the museum, accepts the gift

The Lincoln Museum, 511 10th st. nw., yesterday received a shawl worn by Abraham Lincoln and a copy of his letter of appreciation to the person who presented it to him.

The shawl, a gift to Lincoln from Mrs. Anne Williamson of Edinburgh, Scotland, was presented to the museum by Mrs. Thomas Hamilton Breeze of New York. Mrs. Williamson was the wife of Alexander Williamson, who tutored the younger Lincoln children, William and Thomas. Mrs. Breeze is a grandniece of Mrs. Williamson.

A photostat of the letter written by Lincoln to Mrs. Williamson on July 29, 1864, was included in the gift. It reads:

"Madam—The plaid you sent me is just now placed in my hands by your kind and worthy son. I thank you for that pretty and useful present, but still more for those good wishes to myself and our country which prompted you to present it.

"Your Obdt. Servt., A. Lincoln."

The shawl had been returned to Williamson after Lincoln's assassination. It was turned over to the museum, where Acting Superintendent Frank T. Gartside accepted it on behalf of the National Capital Parks, under terms of the will of Williamson's niece, the mother of Mrs. Breeze.

Speeder Gets 3 Tickets for One Offense

The police department and the corporation counsel's office don't agree on whether a Washington policeman has the right to pursue a speeder beyond the District line.

This is the incident:

On September 26, at 7:30 p.m., Pvt. William E. Nolan and Pvt. R. C. Jenkins of the Twelfth Precinct saw a speeding car at 1st pl. and Riggs rd. ne. They pursued and stopped the car on Riggs rd. in Prince Georges County, Md. The driver was Emil Halle, 43, of Avondale, Md., manager of Lacy's warehouse.

According to Nolan, Halle refused to accept a ticket charging him with speeding up to 50 miles an hour and refused to return voluntarily to the District.

The policemen called Prince Georges County police who charged Halle with speeding and disorderly conduct. Halle then accepted Nolan's ticket.

Trial Magistrate Robert W. McCullough, at Hyattsville, found Halle guilty of the two Maryland charges but suspended sentence.

Following a complaint, Superintendent of Police Robert J. Barrett ordered Capt. Clyde N. Strange, of Twelfth Precinct, to put Nolan on a foot beat and directed Inspector Archie W. Winfree to investigate.

Police officials said action is being taken to have the District traffic charge against Halle nolle prossed.

Assistant Corporation Counsel Clark F. King said yesterday there is a reciprocity agreement that permits District policemen to arrest speeders they chase into Maryland and Virginia, or vice versa.

But, added King, the District policeman cannot make a legal arrest if the speeder slows to a legal speed as he passes into another jurisdiction.

The view of Barrett is this: "It's against orders for our men to chase speeders into Maryland unless they have a reasonable ground to believe a felony has been committed and the person being chased is the one who has committed the felony."

Trial Mandatory

Court Clamps Down on Auto Recklessness

Motorists charged with reckless driving after traffic accidents no longer will be permitted to forfeit collateral and dodge trial in Arlington County, Trial Justice Hugh Reid said yesterday.

Reid said he now has time to hear such cases in County Court, because a recently appointed judge, Paul Brown, has relieved him of the juvenile and domestic relations case load Reid used to handle.

"Some reckless driving cases are too serious to be handled for collateral forfeiture," Judge Reid said.

He added that there are "some reckless driving charges in which driving permits should be taken."

Under the old arrangement, motorists facing such a charge could simply fail to show up in court and automatically forfeit between $10 and $50, depending on the seriousness of the case.

Now, drivers so charged after traffic accidents must stand trial and face maximum sentences of 30 days and a $100 fine, as provided by county law if convicted.

Further, Reid said, State law sets a maximum jail term of six months and a top fine of $500 in such cases.

Jury Awards $15,000 For Traffic Injuries

Mrs. Virginia Chapman, of 437 60th ave., Capitol Heights, Md., yesterday was awarded $15,000 by a District Court jury for injuries she received in a traffic accident here in 1946.

The judgment was by default against Victor A. Samulick, 629 4th st. nw., and Donald J. Dimmick, of Parkersburg, W. Va. In the collision, Mrs. Chapman suffered a fractured tibia.

Independent Dairies Revive Question of D. C. Milk Sources

The question of where the District's milk supply is to come from was raised again yesterday by Washington independent dairies in about the same words they used four months ago.

There were these developments:

1. District Commissioners released a letter from Embassy, Wakefield-Model Farms and Highlands Farms dairies asking the order permitting milk to be imported from farms not inspected by the District Health Department be extended to next June 30. The wartime order has already been extended twice since last June and is now due to expire on October 30. The letter was referred to the Health Department for recommendation.

2. Dr. Daniel L. Seckinger, Director of Public Health for the District, said he was studying requests by the same dairies for 10 changes in District milk regulations. First on the list, he said, is a request to give chemical sterilization of farm equipment equal standing with steam sterilization. The Commissioners gave steam a 3-to-2 preference last summer after lengthy hearings on proposed new regulations.

Linked in Dispute

The importation and sterilization questions were closely linked in last summer's dispute between independent dairies and the Maryland and Virginia Milk Producers Association. The association, which supplies about 85 percent of the District milk from District-inspected farms, asked an end to importation. The independents receive much of their milk from noninspected farms and said the ban drastically cut into their source of supply.

To meet the effect of a ban on importation, the independents plugged for equal standing of chemical sterilization. They said this would induce many of their producers who use chemicals to apply for District permits. Otherwise, the independents said, these farmers would ship to other markets.

Too Few Inspectors

Attorney John F. Hillyard said the dairies are again asking for an extension of the importation period because the Health Department hasn't enough inspectors to check all farms seeking permits by November 1. Seckinger indicated yesterday that he would probably oppose a further extension. Corporation Counsel Vernon E. West has called importation illegal. "We're not in a frame of mind to recommend extending it indefinitely," Seckinger said.

The Health Department is short of inspectors, Seckinger admitted. But the delay in qualifying the several hundred farms which have sought permits is due primarily to their inability to meet District regulations, he said.

The requested changes in regulations now under study would presumably enable many of these farms to qualify for permits.

Barrett Issues Urgent Call To Fill 255 Police Vacancies

An urgent call for recruits to fill 255 vacancies on the police force was issued yesterday by Maj. Robert J. Barrett, superintendent of police.

He said men between the ages of 21 and 30 (inclusive) are needed.

The vacancies are the result of an act of Congress which authorized the police department to go on a 5-day week. The 5-day week will require an additional 300 policemen.

As of yesterday, there were 71 recruits attending the police training school and 21 additional men scheduled to attend soon. However, 47 of these 92 men are needed to fill vacancies other than those created by the 5-day week.

Barrett said applications can be obtained at any first or second class post office in Delaware, Maryland, New Jersey, New York, North Carolina, Pennsylvania, Virginia and West Virginia and at any precinct stationhouse in the District.

New Light at Virginia Ave. And 26th Called Satisfactory

The new traffic light at Virginia ave. and 26th st. nw. appears to be working out satisfactorily, Traffic Director George E. Keneipp said last night after watching rush-hour traffic operations.

Keneipp said there was a slight snarl Tuesday night when the light first went into operation but he said there were other factors besides the light which contributed to the delay.

These, he said, included car breakdowns, blocking of intersections on Virginia ave. by cars making crossings, straddling of lanes by drivers, and failure of motorists to take full advantage of open spaces in traffic on Virginia ave.

Keneipp said test runs were made Tuesday night on Virginia ave. from 21st st. to the overpass and K st., a distance of about 4200 feet. He said the runs averaged 3 minutes and 43 seconds as compared with average runs of 2 minutes and 27 seconds before the light was put in operation.

The same test runs were tried yesterday morning and the average time was 3:43 compared with 3:31 before the light. Last night's rush-hour trial runs averaged 3:05. The conditions, declared Keneipp, are much improved but still "sluggish."

Save by Mail

Your savings—$5 to $10,000—are welcome. Our Save-By-Mail Plan makes opening an Account easy.

Just mail check, giving correct name. Your Savings Book will be promptly forwarded.

Savings Insured Up To $10,000

District 2370

FIRST FEDERAL SAVINGS AND LOAN ASS'N

Conveniently Located:
610 13th St. N.W. (bet. F & G)
(No Branch Offices)

THE GREATEST FORM OF FLATTERY IS IMITATION

Don't Be Fooled!

ONLY BERTRAM MAKES A NATURAL IMPORTED ALGERIAN BRIAR PIPE

Be sure. Go to Bertram's. For 3 generations, makers of Washington's only natural imported Algerian briar pipes.

Open Thursday 'Til 9 P.M.

Bertram
920 14th Street N.W.

Col. R. G. Kirkwood Rites at Fort Myer

Funeral services for Col Robert George Kirkwood, 64, USA (Ret.), a veteran of both World Wars, who died Tuesday at Walter Reed Hospital, will be at 10 a. m. today at Fort Myer Chapel. Burial will be in Arlington Cemetery.

Col. Kirkwood

Colonel Kirkwood, who retired in 1946 after nearly 40 years as a Field Artillery officer, had been a patient at the hospital for about two weeks.

He lived on a farm at Purcellville, Loudoun County, Va. His home, there, built in the eighteenth century, was formerly used as a Friends meeting house.

During World War II, Colonel Kirkwood served in the Panama Canal Zone and in Italy.

A native of Brooklyn, N. Y., he was graduated with honors from Purdue University in 1908. He received his commission the same year, and served as a field artillery officer in various posts in this country.

During World War I, he was in charge of training troops in Texas. Following the war, he was assigned to ROTC training at Purdue University and later at the University of Illinois.

From 1924 to 1926, he was in charge of military intelligence in the Hawaiian Islands. After graduating from the War College in 1927, he served on the general staff.

In 1939, Colonel Kirkwood was married here to Mrs. Lillian Miller Harrison, widow of Lieut. Col. George Richard Harrison and daughter of the late Brig. Gen. Samuel Warren Miller.

Besides his wife, he is survived by a son, Robert H. Kirkwood of 27 Rittenhouse st. ne., a Justice Department attorney; a daughter, Mrs. Glen F. Panlener of Las Cruces, N. Mex.; a stepson, Lieut. Col. George R. Harrison, now stationed in Berlin, and two stepdaughters, Mrs. Keith A. Mankin of Arcola, Va., and Mrs. Ernest C. Clark of Salisbury, Md. He also is survived by 12 grandchildren.

Ex-ICC Man
Gabelein Rites Set For Today

Funeral services for David W. Gabelein, 61, retired Interstate Commerce Commission transportation rate specialist who died Monday at his home, 5419 N. Capital st., will be at 10 a. m. today at the Hines funeral home, 2901 14th st. nw.

Mr. Gabelein, who died after an illness of several months, will be buried in Cincinnati, Ohio.

A native of Delhi, Ohio, near Cincinnati, he received a law degree from the Washington College of Law in 1924. He served with the ICC for 30 years before his retirement April 30, 1950.

An active member of the Chillum Heights Citizens Association for 14 years, he served as its president from 1938 to 1941.

He is survived by his wife, the former Lura Jett Mossman, and a brother and four sisters, all of Cincinnati.

Holy Name Units Make Plans for Feast of Christ

More than 500 representatives of 37 Holy Name societies in the archdiocese made preliminary plans last night for a Holy Year Family Rally in honor of Christ the King on Sunday, October 29, at Catholic University.

The Catholic Church annually celebrates the Feast of Christ the King on the last Sunday in October to honor Christ as the spiritual Lord of the world.

The plans were made at a meeting of the Washington section of the Archdiocesan Union of Holy Name Societies, which will sponsor the rally, at St. John's College High School. More than 10,000 persons are expected to participate.

Joseph A. Nolan, president of the Washington section, appointed George Harbin as chairman of general committee to work out details. Others appointed were Roland Hyland and Dr. George R. Ellis, vice chairmen; Clarkson Gemmill, Eugene Baczenas, Edgar L. Kenney, Lieut. John Ryan, John V. Hinkel, Lawrence McDonnell, Richard Kelleher and Albert Hadley. The Rev. Joseph M. Moran, spiritual director of the union, assisted Nolan in arranging the preliminary plans.

Price Named Head Of Engineers Club

Milton M. Price of Bethesda has been elected president of the Prince Georges-Montgomery County Engineers Club. He succeeds Page Hopkins.

Other officers elected were: Vernon George, first vice president; Robert McLeod, second vice president; Charles Offenstein, secretary, and Joseph Kordella, treasurer. Hopkins and Albert Hopkins were elected to the board of directors.

Shortest Vehicular Route Between Bethesda And Hyattsville Is Over East-West Highway

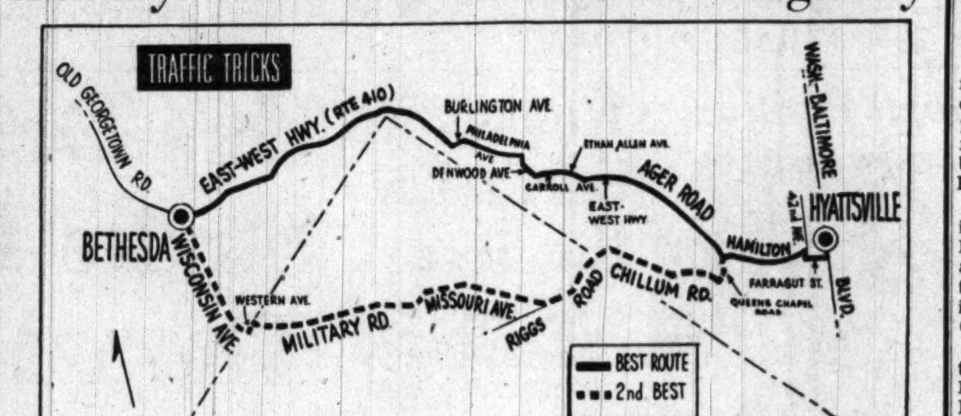

Have you wondered whether you are taking the quickest route to work? TRAFFIC TRICKS, recommended routes developed from the Regional Highway Planning Survey of Metropolitan Washington, has the answer on the fast way from Bethesda to Hyattsville.

THE SHORTEST and fastest way from the intersection of Old Georgetown rd. and Wisconsin ave. in Bethesda is via East-West hwy., bear left on Burlington ave., right on Philadelphia ave. through Denwood ave., left on Carroll ave. through Ethan Allen ave., across New Hampshire ave. and through East-West hwy. and Ager rd., left on Hamilton st., right on 42d ave., left on Farragut st., left on Washington-Baltimore blvd. to downtown Hyattsville. In effect, follow Maryland Route 410—the East-West hwy.—straight through from Bethesda to Hyattsville.

The average peak traffic time is 26.5 minutes for the 9.8-mile distance. From the origin intersection, it should take 12.75 minutes to Carroll ave.

OTHER ROUTE: Take Wisconsin ave., left a half block on Western ave., right on Military rd. through Missouri ave., bear left on Riggs rd., right on Chillum rd., left on Queens Chapel rd., right on Hamilton st., right on 42d ave., left on Farragut st., left on the Washington-Baltimore blvd. to downtown Hyattsville.

Time: 29.3 minutes for 10.5 miles; 16.8 minutes to Riggs rd. and Missouri ave. nw.

FRIDAY: How to save time getting downtown from Belleview, Marlin Forest, Hollin Hills, Tauxemont, Hollin Hall, Bucknell Manor and Spring Bank, Va.

Mrs. Mary Hull Rites Today at Arlington

Mrs. Mary J. Hull, 59, lifelong Arlington County resident, died Monday at her home, 1900 N. Glebe rd., after a short illness.

Mrs. Hull was the widow of William S. Hull, an Agriculture Department employe, who died in 1921.

Born May 1, 1871, Mrs. Hull was a member of the Mt. Olivet Methodist Protestant Church for more than 60 years. She also was a member of the Order of the Macabees.

She is survived by seven children, Mrs. Elizabeth Mahoney, Mrs. Helen M. O'Brien, Mrs. Florence V. Elliott, Mrs. Mary H. Croson, William Clifton, David N. and Calvin L. Hull, by 13 grandchildren and by one great grandchild. Two brothers, Calvin and Frank L. Marcey, also survive.

Funeral services will be today at her home at 2 p. m. Burial will be in Arlington National Cemetery.

George Miller, 61, Shoe Manufacturer, Dies

NEW YORK, Oct. (AP).—George Miller, 61, president of I. Miller and Sons, Inc., manufacturers of women's shoes, died at his home today.

Miller, a native of Paris, had been suffering from diabetes. He was director of the National Shoe Manufacturers Association.

Cuthbertson Burial to Be At Arlington

Funeral services for Mrs. Mamie E. Cuthbertson, 84, who died Sunday at her home at 2206 Evarts st. ne., will be at 2 p. m. today at the S. H. Hines funeral home, 2901 14th st. nw. Burial will be in Arlington Cemetery.

Mrs. Cuthbertson had lived in Washington since her honeymoon in 1890 with Dr. Charles W. Cuthbertson, a dental surgeon here for 50 years who retired four years ago.

The daughter of Alexander L. and Isabelle M. Buchanan of Chester, S. C., Mrs. Cuthbertson was educated at Rutherford College, in North Carolina, and the Washington College of Law in this city. She taught for a while at Rutherford and was a free lance writer for a time after moving here.

Active for many years in church, civic and fraternal work, Mrs. Cuthbertson was a member for 54 years of the Metropolitan Methodist Church and later of the McKendree Methodist Church.

She also belonged to the St. John's Lodge Chapter No. 18 of the Order of the Eastern Star, and was formerly a member of the Excelsior Literary Club.

Her only son, Lieut. Col. Harry Buchanan Cuthbertson, died in France in World War II.

Besides her husband, she leaves a daughter, Mrs. Marie Nold C. Jorgenson of the Evarts st. address, and a sister, Mrs. Ida Mae Hillhouse, Macon, Ga.

Tax Receipts Total $253,494 for Day In Prince Georges

More than a quarter of a million dollars in real estate tax receipts was recorded Tuesday by the Prince Georges County Treasurer's office in the biggest day in the county's history.

County Treasurer James B. Bland reported that a total of $253,494.07 was handled by the office staff during the day. This, he pointed out, was merely the amount processed by tabulating machines. Unopened mail in the office probably contains an equal amount, he said.

Although interest and penalty charges began to accrue on October 1, Bland said imposition of these charges will not be made until mail now in the office is cleared.

Man Drowned In Fairfax

A 41-year-old carpenter was drowned yesterday when he fell from a rowboat while fishing in Occoquan Creek off Walker's Landing in Fairfax County, Va.

County police identified him as Daniel A. Thompson, father of four children, who had moved to Lorton only last Sunday from Groveton. He apparently lost his balance and plunged into about 25 feet of water while fishing with an uncle, James W. Thompson, 38, of 24 E. Walnut st., Alexandria, police said. Thompson's body was recovered about two hours after the accident by rescue workers from the Hall funeral home at Occoquan. They were summoned by a resident of the area who witnessed the accident from her home.

A. J. Maizels Dies; Was D. C. Businessman

Aaron Joseph Maizels, 68, retail furniture merchant here since 1903, died early yesterday at his residence, 1336 Missouri ave. nw. He had suffered a heart attack, his family said.

Mr. Maizels was founder and owner of the Ansonia Furniture Co., at 501 H st. ne.

Born in Russia, he came to the United States in 1889 and entered the furniture business in Ansonia, Conn. He came to Washington to form his own firm in 1903.

Mr. Maizels was an active member of Ezras Israel Congregation, the Northeast Businessmen's Association and several other civic and fraternal groups.

He is survived by his wife, Rose Maizels, a daughter, Mrs. Selma F. Gratz, of 6634 31st pl. nw., and a son, Dr. Albert D. Maizels of 1712 Rhode Island ave. nw.

Services will be held at 1:30 p. m. today at Danzansky Funeral Home, 3501 14th st. nw. Burial will be in the District of Columbia Lodge Cemetery. The family has asked that flowers be omitted.

J. L. Bunch Funeral Today in Virginia

Jesse Lee Bunch, a contractor in the District for the past 20 years, died Tuesday at Sibley Hospital after a short illness. Mr. Bunch, who lived at 309 Webster st. nw., was 66.

A native of Charlottesville, Va., he came to Washington 44 years ago. Mr. Bunch was a member of New Jerusalem Masonic Lodge.

Surviving besides his wife, Mrs. Mary Alice Bunch, are two daughters, Mrs. Beulah B. Vaughan of Rockville, Md., and Mrs. Lorraine B. Homer of Bethesda; two sons, Edward L. Bunch of Silver Spring and Warren L. Bunch of the home address; five grandchildren. He also leaves a brother and five sisters.

The funeral will be today in Charlottesville.

Maryland GOP To Watch Baby As Mother Votes

Maryland Republicans aren't stopping campaign baby-kissing this year, but they've added a new feature: baby-sitting.

Headquarters for Theodore R. McKeldin, Republican candidate for governor, said yesterday that the party is trying to get a "mature, reliable" woman in every precinct in the State to baby-sit for mothers who can't leave home to vote in the general elections.

The Republicans also are already lining up volunteer workers to transport voters to the polls.

Physically Handicapped To Hear McCahill

William P. McCahill, vice president of the American Federation of the Physically Handicapped, will be the speaker at a meeting of D. C. Lodge 94, AFPH, at 8 p. m. Friday at St. John's Parish Hall, 819 16th st. nw.

McCahill is chief of the division for the physically handicapped of the Bureau of Labor Standards, Department of Labor. Members of Lodge 94, most of whom are employed by the Government or are self-employed, are participating in National Employ the Physically Handicapped Week.

Montgomery Bonds Sold For New Road

Bonds totaling $300,000 to pay for Montgomery County's share of land purchases for the proposed George Washington Memorial Parkway were sold yesterday by the Maryland-National Capital Park and Planning Commission.

The issue of serial bonds maturing in 18 years was sold to Kidder, Peaboy & Co. of New York at an interest rate of 2.29. This is the best price received for bonds in years by the commission, Vice Chairman Blair Lee 3d, said.

The parkway is planned to extend from Mount Vernon to Great Falls on both sides of the Potomac River as a memorial to George Washington and is a joint project of the Federal, Maryland and Virginia governments.

Approximately 25 percent of the Montgomery County land is still unbought, and $180,000 of the bond money will be used to purchase this remaining portion. The earlier purchases were made with funds advanced under the Capper-Cramton Act and were secured by bonds totaling $180,000 which have been held without interest by the Treasury Department for 8 years. The remaining $180,000 will redeem these bonds.

The actual purchases are made by the National Capital Park and Planning Commission, which has general supervision of the project.

Reburial Rites Today For Lieutenant Tomlin

Reburial rites for Second Lieut. Frank E. Tomlin will be te 2 p. m. today in Arlington Cemetery.

Lieutenant Tomlin, who formerly lived at 3014 S. 12th st., Arlington, was killed on a raid over the German naval base at Emden on October 8, 1943, while serving on an Army Air Force Flying Fortress. He had been overseas only a month at the time of his death. He was 26.

A native of Atlanta, Ga., Lieutenant Tomlin was a graduate of Eastern High School here and was formerly employed at the Fred S. Gicehner Iron Works. He leaves a brother, J. Stuart Tomlin, 1600 N. Potomac st., Arlington.

Bing Crosby's Father Dies of Heart Attack

HOLLYWOOD, Oct. 4 (UP).—Bing Crosby's father, Harry Crosby, died of a heart attack at his North Hollywood home today. He was 79.

The senior Crosby, who has been failing for sometime, was stricken at his home and immediately confined to his bed by Dr. John C. Sharp. Bing was motoring south from his home near Monterey, Calif., when his father became ill and reached his side shortly before he died.

Deaths Reported

The following deaths were reported yesterday by the Bureau of Vital Statistics of the District Health Department (figure in parentheses is date of death).

Caroline De Bouy, 93 (3).
Ella Sherwood, 90 (2).
Emma Hill, 80 (1).
Gilbert Clark, 79 (2).
Frank Hayes, 77 (2).
Julia Young, 73 (1).
Ike Swimer, 71 (1).
Jesse Bunch, 66 (3).
David Gabelein, 61 (1).
Daniel Le May, 59 (3).
Led Loisel, 46 (2).
Rose Smith, 40 (2).
Patricia Good, 37 (1).
David Stotesbury, 6 months (2).
Donald Wright, 4 months (2).
Frank Pinkney, 80 (30).
Phillip Watts, 72 (2).
Pearl Keys, 70 (30).
Crawford Jones, 65 (2).
Sidney Salters, 50 (1).
Alberta Smith, 50 (1).
Thomas Watson, 48 (29).
Robert Davidson, 44 (2).
Bernice McKinley, 42 (3).
James Burley, 31 (2).
Carrie Mims, 27 (30).
Romain Hardman, 27 (29).
Betty Holmes, 13 months (29).
Sharon Jones, 7 months (29).
Daniel Bruce, 91 (30).
Ezekial Thompson, 88 (30).
France Glass, 87 (30).
Mamie Cuthbertson, 85 (1).
Annie Kearney, 84 (1).
Thomas Buford, 84 (2).
Lucy Ludwig, 82 (1).
Ralph Stone, 78 (2).
Joseph Wilson, 77 (1).
Ernest Greer, 77 (1).
Samuel Koones, 76 (1).
Louis Kellermyer, 76 (22).
John Dorsey, 76 (1).
Susan Leftwich, 75 (2).
Harry Sheehy, 72, (30).
Archelaus Fox, 68 (30).
Bernard Crowley, 67 (1).
Lulu Simpson, 67 (2).
Randolph Montgomery, 64 (2).
Albert Petersen, 56 (30).
Cataldo Mininno, 56 (28).
Julia Layton, 55 (30).
Myrtle Wadsworth, 49 (29).
Emmett Bunyea, 43 (30).
Esther Howell, 43 (1).
Hyman Mirman, 42 (1).
Lloyd Bartlett, 40 (1).
Infant Costello, 2 days (26).
Infant Gelman, 1 hour, August.
Ella Goff, 79 (29).
Thomas Dawson, 67 (29).
Mamie Peters, 67 (30).
Mary Gaskins, 66 (30).
Charles Day, 60 (28).
Charlie Young, 49 (26).
Madeline Wilson, 47 (2).
Dosia Smith, 44 (30).
Mable Mack, 43 (30).
James Spears, 41 (23).
Josephine Lewis, 31 (30).
Rosalie Pettiford, 16 (30).
Marsha Holland, 6 weeks (30).
Infant Sheffield B, 3 hours (20).
Infant Sheffield A, 2 hours (20).

Realty Dealer's Estate Put At $250,000

Simon Beloff, 68, real estate dealer who died here Monday, left an estate of approximately $250,000, his lawyers estimated yesterday.

Attorney Allen Kamerow, in giving the figure, said the estate includes "considerable" real property.

Mr. Beloff's will, filed for probate in District Court, leaves the bulk of his wealth to any children that his 6-year-old daughter, Sylvia, should bear. In the meanwhile, the money is placed in trust.

Sylvia, who resided with her father at 1611 Decatur st. nw., will get $25 weekly until she is 18 years of age and $10 more if she goes to business school. After that, she gets $5000 every five years.

But if the girl marries outside the Jewish faith or fails to name her oldest child after Mr. Beloff, she is cut off, and other relatives inherit the money instead. Sylvia's mother, Mae whom he divorced in 1948, gets nothing because "she caused me great unhappiness," the will says.

Other terms of the will decree that the trustees encourage relatives to attend Mr. Beloff's funeral, that it cost no more than $2000 with an $800 casket and that he not be buried on the day of his death.

The will stipulates that his real estate holdings be sold for not less than the appraisal of the Washington Real Estate Board.

Mr. Beloff's funeral services will be held at 11 a. m. today at the Danzansky funeral home, 3501 14th sts. nw. Rabbi Harry Silverstone of the Tifereth Israel Congregation will officiate.

$283,000 Estate Left By Mrs. Sterling

Mrs. Dorothy Williams Sterling, Washington society woman who died September 9 at her Newport, R. I., home, left a $283,000 estate, according to probate papers.

The estimate was given in a petition for probate filed in District Court yesterday by her husband, Frederick A. Sterling, of 3400 Prospect ave. nw. He is a former minister to Sweden and the Irish Free State.

The bulk of her estate, according to Attorney Sam Beach, is left in trust. The net income goes to her husband.

Her two sons, John W. Sterling and David P. Sterling, each get a third of the estate when they reach 30. A daughter, Maive F. Sterling, gets the income from the remainder, but can dispose of the larger part of her share of the trust property only by will.

14,000 Bowmen in Mich.

LANSING, Mich., Oct. 4 (UP).—The State Conservation Department said today 14,000 persons have obtained licenses to hunt deer with bow and arrow in Michigan this fall.

Frederick Fair Exhibit Prizes Are Awarded

FREDERICK, Md., Oct. 4 (Spl.) Judging in all classes was completed today as the eighty-eighth annual Frederick Fair observed Governor's Day. Governor William Preston Lane, jr., and his party were escorted about the grounds by fair officials after witnessing attractions from the grandstand.

The award of $600 for the best grange exhibit was won by Ballenger for its display of farm and garden produce. Lewistown was second and Thurmont finished third. Competition among the granges is always keen.

Ayrlawn Farms of Laytonsville, and C. K. Holter and Son, Jefferson, split championship awards in the Chester White swine class. Roy Crum, near Frederick, was the major winner in the Spotted Poland China competition. George and Earl Lechlider of Montgomery County dominated the Duroc and Poland China classes.

Ira D. Ifert of Middletown, showed the senior and grand champion bull as well as the senior and grand champion female in the Holstein dairy cattle competition.

William H. Hill and Sons, Woodbine; Philip Knatz, Owings Mills, and Walter J. Hahn and Son, Ceresville, were top award winners in the best Ayrshire show in years.

Miss Caroline Davis Burial in Leesburg

LEESBURG, Va., Oct. 4 (AP).—Funeral services were held here today for Miss Caroline Preston Davis, 85, first woman to have any connection with the University of Virginia.

Miss Davis died unexpectedly at her home here Monday night of a heart attack. Services were conducted at St. James Episcopal Church with burial in Leesburg Union Cemetery.

University spokesmen said Miss Davis was presented a certificate of proficiency in mathematics after passing a special examination in 1893. Although she had petitioned for admission as a student, she was not accepted.

Everett I. A. Anderson Dies; Served Government

Everett I. A. Anderson, 69, of 1475 Columbia rd. nw., a retired employe of the Census Bureau, died Tuesday night at his home.

Surviving are his wife, Mrs. Maude E. Bohning Anderson; a son, Everett, jr. of Washington; two daughters, Miss Eleanor Anderson of Washington and Mrs. Roy Hokana of North Dakota; two sisters, and one grandchild.

Funeral services will be at 12:30 p. m. Friday at the Hines funeral home, 2901 14th st. nw. Services will follow at 1 p. m. at St. Stephen and the Incarnation Church. Burial will be in Arlington National Cemetery.

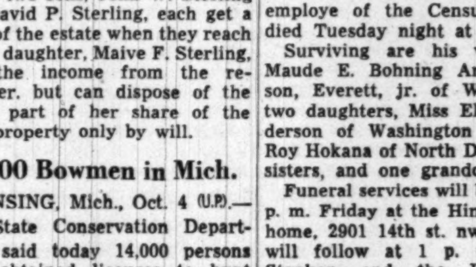

DOCTORS and NURSES RECOMMEND CHAMBERS AMBULANCE SERVICE!

SWIFT, DEPENDABLE SERVICE DAY or NIGHT! $5

FUNERALS from $95 to $2,000

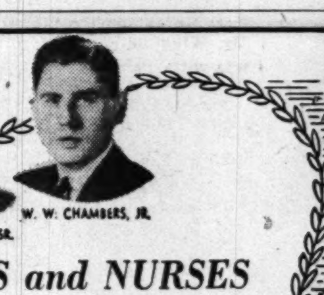

In case of death call CO. 0432

Chambers

ONE OF THE LARGEST UNDERTAKERS IN THE WORLD!

In Memoriam

A booklet of 101 "In Memoriam" tributes suitable for publication is now available without charge. Remembrances for all members of the family and for friends are included. The booklet may be obtained at the front counter in The Post Building, by telephoning your request, or by writing to The Washington Post Classified Advertising Department, Washington 4, D. C.

Died

ANDERSON, EVERETT I. A. On Tuesday, October 3, 1950, at his residence, 1475 Columbia rd. nw., EVERETT I. A. ANDERSON, D. C., Ph. C., beloved husband of Maude A. Anderson, father of Elinor Anderson, Mrs. Lois Hokanna of Guelph, N. Dak., and Everett A. Anderson jr.; brother of Mrs. Elvina Marden and Mrs. Hulda Morris both of Manchester, N. H., and J. Wilgot Anderson of Old Orchard Beach, Me. Remains resting at the S. H. Hines Funeral Home, 2901 14th st. nw. Services at St. Stephen's and the Incarnation Episcopal Church, 16th and Newton sts. nw., on Friday, October 6, at 1 p. m. Interment Arlington National Cemetery.

BACON, MARY THERESA. On Tuesday, October 3, 1950, MARY THERESA BACON, beloved wife of Dr. Robert B. Bacon and mother of Helen Bacon Weirich. Friends may call at the Lee Funeral Home, 4th st. and Mass. ave. ne., until 8:30 a. m. Friday, October 6; thence to St. Joseph's Church, 2d and C sts. ne., where mass will be offered at 9 a. m. Interment Fort Lincoln Cemetery. Kindly omit flowers.

BELOFF, SIMON. On Tuesday, October 3, 1950, at his residence, 1611 Decatur st. nw., SIMON BELOFF, beloved father of Sylvia Beloff. He also is survived by a sister, Mrs. Betty Kaufman of New York, and two brothers, Morris Beloff of New Haven, Conn., and Samuel Beloff. Funeral services at the Bernard Danzansky & Son Funeral Home, 3501 14th st. nw., on Thursday, October 5, at 11 a. m. Interment Tifereth Israel Cemetery.

BRINKLEY, ANNA VIOLA. On Wednesday, October 4, 1950, at her residence, 309 3d st. se., ANNA VIOLA BRINKLEY, beloved wife of John T. Brinkley. Friends may call at the Lee Funeral Home, 4th st. and Mass. ave. ne., where services will be held on Friday, October 6, at 3:30 p. m. Interment Congressional Cemetery. Please omit flowers.

BRUCHIE, CHARLES C. On Wednesday, October 4, 1950, CHARLES C. BRUCHIE of 1782 41st pl. se., father of Mrs. Douglas Vandiver, Charles J. Bruchie and Mrs. William E. Moore. Services at Chambers Funeral Home, 517 11th st. se., on Friday, October 6, at 2:30 p. m. Interment Congressional Cemetery.

CATES, ANNA. On Tuesday, October 3, at her residence, ANNA CATES, beloved mother of Natalie Oliver, of 5631 Potomac ave. nw. Funeral from the Takoma Funeral Home temporary chapel, 276 Carroll st. nw. on Friday, October 6, at 8:30 a. m. Requiem mass at Our Lady of Sorrows Catholic Church, at 9 a. m. Relatives and friends are invited. Interment, Rock Creek Cemetery.

CHAPPELEAR, IRENE H. On Tuesday, October 3, 1950, at her residence, 611 Mass. ave. ne., IRENE H. CHAPPELEAR, beloved mother of Mrs. Virginia Breen and William M. Chappelear. Friends may call at the Lee Funeral Home, 4th st. and Mass. ave. ne., where services will be held on Friday, October 6, at 2 p. m. Interment Cedar Hill Cemetery.

CUTHBERTSON, MAMIE E. On Sunday, October 1, 1950, at her residence, 2206 Evarts st. ne., MAMIE E. CUTHBERTSON, beloved wife of Dr. Charles W. Cuthbertson, mother of Mrs. Marie Nold Jorgenson and the late Lieut. Col. Harry Buchanan Cuthbertson; sister of Mrs. Ida May Hillhouse of Macon, Ga.; aunt of H. Frank Buchanan and Harry Buchanan of Washington, D. C. Services at the S. H. Hines Co. Funeral Home, 2901 14th st. nw., on Thursday, October 5, at 2 p. m. Interment Arlington National Cemetery.

DeBOUY, CAROLINE SPECHT. On Tuesday, October 3, 1950, at her residence, 1701 16th st. nw., Mrs. CAROLINE SPECHT DeBOUY, beloved mother of Mrs. Horace T. Herrick and grandmother of Miss Cecile DeBouy Herrick. Remains resting at Hysong's Funeral Home, 1300 N st. nw. Funeral services will be held at St. John's Church, 16th and H sts. nw., Thursday, October 5, at 3 p. m. Relatives and friends invited to attend. Interment Evergreen Cemetery, Brooklyn, N. Y. (New York City papers please copy.)

FERRER, CARLOS M. On Tuesday, October 3, 1950, at Georgetown Hospital, CARLOS M. FERRER of Chicago, Ill., and New York City, N. Y., beloved father of Carlos M. Ferrer, jr. and Carolina R. Dyer. Services at the Chevy Chase Funeral Home, 5101 Wisconsin ave. nw., on Thursday, October 5, at 3 p. m. Interment private.

FOWLER, ANNIE E. On Tuesday, October 3, 1950, ANNIE E. FOWLER, beloved mother of Edith E. Young (nee Repetti), sister of Harry Miller, and grandmother of Helen J. DeNunzio. Also survived by five great-grandchildren and four great-great-grandchildren. Funeral from the W. W. Deal Funeral Home, 4812 Georgia ave. nw., on Friday, October 6, at 11 a. m. Relatives and friends invited. Interment Congressional Cemetery.

Died

HAWKINS, JOHN HENRY. On Wednesday, October 4, 1950, at the residence of his son, George W. Hawkins, 2404 N. 16th st., Arlington, Va., JOHN HENRY HAWKINS, aged 90 years, husband of Callie Burton Hawkins and father of Mrs. J. J. Jones of Fredericksburg, Va.; Mrs. Irene Dillard, Miss Livesay of Philadelphia, Pa., and Mrs. K. C. Bell, Cuyahoga Falls, Ohio. He is also survived by two sisters and one brother, all of Madison County, Va.; 16 grandchildren, 22 great-grandchildren and one great-great-grandchild. Remains resting at the Ives Funeral Home, 2847 Wilson blvd., Arlington, Va., until 10 a. m., Friday, October 6, thence to Elys Ford Church, in Spotsylvania County, where funeral services will be held at 2 p. m. Interment Elys Ford Church Cemetery.

HAYES, FRANK B. Suddenly, on Monday, October 2, 1950, at 663 South Carolina ave. se., FRANK B. HAYES, husband of the late Theresa Hayes and uncle of Francis B. Stubbs. Friends may call at the Lee Funeral Home, 4th and Mass. ave. ne., until 9:30 a. m. Friday, October 6. Mass will be offered at St. Peter's Church, 2d and C sts. se., at 10 a. m. Interment Mount Olivet Cemetery.

HESSE, ANTON YOST. On Tuesday, October 3, 1950, ANTON YOST HESSE of 4101 Roanoke rd., Hyattsville, Md., husband of Florence V. Hesse, and father of Rudyard Yost and Carl Anton Hesse and Mrs. Mabel H. Tenley. Services at Chambers Funeral Home, 5801 Cleveland ave., Riverdale, Md., on Friday, October 6, at 2 p. m. Interment Cedar Hill Cemetery.

JAMISON, DOROTHY E. On Tuesday, October 3, 1950, DOROTHY E. JAMISON, sister of Mrs. John R. Hoffman and R. E. Jamison of Washington, D. C. Prayers at Chambers Funeral Home, 1400 Chapin st. nw., on Friday, October 6, at 8:15 a. m. Requiem mass at St. Mary's Catholic Church, Barnesville, Md., at 10 a. m. Interment St. Mary's Church Cemetery.

KIRBY, FRANCIS EDWARD. On Wednesday, October 4, 1950, FRANCIS EDWARD KIRBY of 3002 Mass. ave. se., father of Mrs. Ernest N. Hoover. Services at Chambers Funeral Home, 517 11th st. se., Saturday, October 7, at 10 a. m. Interment Washington National Cemetery.

KIRKWOOD, COL. ROBERT GEORGE, U. S. A. On Tuesday, October 3, 1950, at Walter Reed General Hospital, Col. ROBERT GEORGE KIRKWOOD, U. S. A., retired, husband of Lillian Miller Kirkwood and father of Robert H. Kirkwood of Washington, D. C.; Mrs. Glenn F. Panlener of Las Cruces, N. Mex.; Mrs. Keith A. Mankin of Arcola, Va.; Mrs. Ernest C. Clark of Salisbury, Md., and Lieut. Col. George R. Harrison, U. S. A. Friends may call at Gawler's Chapel, 1750 Pennsylvania ave. nw., after 3 p. m. Wednesday, October 4. Services will be held at Fort Myer Chapel on Thursday, October 5, at 10 a. m. Interment Arlington National Cemetery.

LOISEL, LEO EDWARD. Suddenly, on Monday, October 2, 1950, LEO EDWARD LOISEL, beloved husband of Gertrude F. Loisel. Funeral will be held in Richmond, Va., Thursday, October 5, from 2900 Jefferson Davis highway. Interment Mury Cemetery, Richmond, Va.

LONEY, MARY B. On Tuesday, October 3, 1950, at her residence, 4641 23d st., North Arlington, Va., MARY B. LONEY, beloved wife of Ellis A. Loney, daughter of William Nelson, of Glade Spring, Va., and sister of Miss Annie Nelson, of Glade Spring, Va., Mrs. Lolo Orr of Glade Spring, Va., and Mrs. Jean Strenge, of North Hollywood, Calif. Friends may call at the Ives Funeral Home, 2847 Wilson blvd., Arlington, Va., where funeral services will be held Friday, October 6, at 2 p. m. Interment Columbia Gardens Cemetery.

MacARTHUR, RENFREW D. On Tuesday, October 3, at Barnstable County Sanatorium, Pocasset, Cape Cod, Mass., RENFREW D. MacARTHUR, father of Col. John C. MacArthur, Washington, D. C., and Mrs. Marjorie MacArthur Ball, Provincetown, Mass. Funeral services Friday, October 6, 11:30 a. m. at Church of St. Mary of the Harbor, Provincetown, Mass.

MAIZELS, AARON JOSEPH. On Wednesday, October 4, 1950, at his residence, 1336 Missouri ave. nw., AARON JOSEPH MAIZELS, beloved husband of Rose Maizels, and devoted father of Mrs. Selma F. Gratz and Dr. Albert D. Maizels. He is also survived by three grandchildren. Funeral services at the Bernard Danzansky & Son Funeral Home, 3501 14th st. nw., on Thursday, October 5, at 1:30 p. m. Interment District of Columbia Lodge Cemetery. Please omit flowers.

MARCHITELLI, LUCY P. On Tuesday, October 3, 1950, at her home, 3242 19th st. nw., LUCY P. MARCHITELLI, beloved wife of Peter Marchitelli, mother of Mrs. Elda Mroczka, Mrs. Mary Christie and Peter Marchitelli, jr. Prayers at the S. H. Hines Co. Funeral Home, 2901 14th st. nw. on Friday, October 6, at 8:30 a. m., thence to Shrine of the Sacred Heart at 16th st. and Park rd. nw., where the Holy Sacrifice of the Mass will be offered at 9 a. m. for the repose of her soul. Interment in Mt. Olivet Cemetery.

Died

MONTGOMERY, RANDOLPH. On Monday, October 2, 1950, at Mt. Alto Hospital, RANDOLPH MONTGOMERY of 503 Spring st., Falls Church, Va., beloved husband of the late Alice R. Montgomery and father of Emma G. Montgomery. Friends may call at the Ives Funeral Home, 2847 Wilson Blvd., Arlington, Va., where funeral services will be held on Thursday, October 5, at 10:45 a. m. Interment Arlington National Cemetery.

PERKINS, EFFIE MAE. On Tuesday, October 3, 1950, EFFIE MAE PERKINS of 118 4th st. se. Services at Chambers Funeral Home, 517 11th st. se., on Friday, October 6, at 11:30 a. m. Interment private.

REEP, RUTH STORLI. On Tuesday, October 3, 1950, at her residence, Apt. 108, 1726 N. Quinn st., Arlington, Va., RUTH STORLI REEP, beloved wife of the late Tobias Reep, and mother of Paul S. Reep, Mrs. Barbara Running and Mrs. Carol Salvatore. Friends may call at the Ives Funeral Home, 2847 Wilson blvd., Arlington, Va., where funeral services will be held Saturday, October 7, at 10 a. m. Interment National Memorial Park.

RILEY, IVAN J. On Wednesday, October 4, 1950, at his residence, 1358 Madison st. nw., IVAN J. RILEY, beloved husband of Anna G. Riley and father of Royce M. and Jack Riley. Funeral from the W. W. Deal Funeral Home, 4812 Georgia ave. nw. Notice of services later.

ROBERTS, GEORGE M. On Tuesday, October 3, 1950, at Suburban Hospital, GEORGE M. ROBERTS of 306 Wilson lane, Bethesda, Md., beloved husband of Estelle C. Roberts; father of Lewis E. and George B. Roberts. Remains resting at the Bethesda-Chevy Chase Funeral Home of Robert A. Pumphrey, Bethesda, Md., where services will be held Friday, October 6, at 11 a. m. Interment Rock Creek Cemetery.

SIMPSON, LULU. On Monday, October 2, 1950, at her home, 1323 Kalmia rd. nw., Miss LULU SIMPSON, beloved sister of Harwood Simpson, Mrs. Judson James, Mrs. Charles Crawford, Mrs. J. W. McWhirt, Harrison Simpson, James P. Simpson, John T. Simpson and Miss Mozelle Simpson. Miss Simpson rests at her home where services will be held Thursday, October 5, at 12 noon. Interment family burial ground near Falmouth, Va.

THOMAS, LEWIS W., SR. Suddenly, on Tuesday, October 3, 1950, at his residence, 6601 Westmoreland ave., Takoma Park, Md., LEWIS W. THOMAS, SR., father of Lewis W. Thomas, jr., Charles N. Thomas, Frederick B. Thomas, Mrs. Louise Lanham and Mrs. Dorothy T. Reis; also survived by three sisters, one brother, ten grandchildren and six great-grandchildren. Services at the S. H. Hines Co. Funeral Home, 2901 14th st. nw., on Thursday, October 5, at 11:30 a. m. Interment Fort Lincoln Cemetery.

TREVALDWYN, J. R. Suddenly on Tuesday, October 3, 1950, at Doctors Hospital, J. R. TREVALDWYN, of 11 Grafton st., Chevy Chase, Md., beloved husband of Mehala Mary Whalley Trevaldwyn; father of Jennifer, Josephine and Catherine Trevaldwyn. Services at All Saints Episcopal Church, 3 Chevy Chase Circle, Chevy Chase, Md., on Friday, October 6, at 2 p. m. Interment private. Remains resting at the above residence after 11 a. m. Friday, October 6.

TRUMBLE, HARRY FITZHUGH (JACK). On Tuesday, October 3, 1950, HARRY (JACK) FITZHUGH TRUMBLE of 313 14th st. ne., husband of Cora C. Trumble, and father of Mrs. Mildred E. Somers, Ethel M. and Harry P. Trumble. Services at Chambers Funeral Home, 517 11th st. se., on Friday, October 6, at 1 p. m. Interment Fairfax Cemetery.

UPDIKE, FARNSWORTH F. On Wednesday, October 4, 1950, at his residence, 1629 25th st. se., FARNSWORTH F. UPDIKE, beloved husband of Mary E. Updike (nee Allen) and father of Ralph L. and Nancy E. Updike. Funeral from the above residence on Friday, October 6, at 1:30 p. m. Services at Fountain Memorial Baptist Church at 2 p. m. Relatives and friends invited. Interment Cedar Hill Cemetery.

—DEATHS—

Announcements of Services by Chambers

Deceased	Undertaker
Crowley, Bernard D.	W. W. Chambers Co.
Musson, John William	W. W. Chambers Co.
Perkins, Effie Mae	W. W. Chambers Co.
Trumble, Harry	W. W. Chambers Co.
O'Neill, Eugene	W. W. Chambers Co.
Hesse, Anton Y.	W. W. Chambers Co.
Jamison, Dorothy E.	W. W. Chambers Co.
Brushie, Charles Clayton	W. W. Chambers Co.
Kirby, Francis	W. W. Chambers Co.

FUNERAL DESIGNS

GEO. C. SHAFFER, INC.
Expressive Floral Tributes. Moderate prices. Open daily, Sun., holidays. Phone orders also accepted. 6:30 to 9 p. m. weeknights. 900 14th st. nw. NA. 0106.

GUDE BROS. CO. FLORIST
1212 F ST. N.W. NA. 4276.

FUNERAL DIRECTORS

J. WILLIAM LEE'S SONS CO.
FUNERAL DIRECTORS
CREMATORIUM

The Weather Summary

Washington Area—Fair, high near 64; cool tonight. Friday—Some cloudiness and warmer.

Maryland—Fair and rather cool tonight. Friday—Some cloudiness and warmer.

Virginia—Partly cloudy and rather cool preceded by showers on the coast; fair and cool tonight. Friday—Some cloudiness and warmer.

Winds—Northwest 15 m.p.h.

Visibility—Good.

Departures from normal yesterday—Accumulated excess of temperature since January 1, 1950, 624 degrees. Excess since October 1, 1950, 23 degrees. Accumulated excess of precipitation since January 1, 1950, 5.07 inches. Deficiency since October 1, 1950, .02 inch. Temperature one year ago this date—High, 77; low, 58.

Sun, Moon, Tides, River (DST)—Sun rises 6:08 a. m.; sets 5:45 p. m. Moon sets 2:48 p. m. Tides—High, 1:52 a. m. and 2:24 p. m.; low, 9:23 a. m. and 9:30 p. m. (Coast and Geodetic Survey). Potomac River clear at Great Falls. (United States Engineers).

Temperature	H.	L.	Prec.
Abilene	71	58	...
Albany	61	43	...
Albuquerque	..	55	...
Alpena	51	36	...
Asheville	77	46	...
Atlanta	80	59	...
Atlantic City	60	56	...
Baltimore	64	53	.02
Billings	57	30	...
Birmingham	67	58	...
Bismarck	59	26	...
Boise	68	48	...
Boston	64	56	...
Brownsville	86	75	.93
Buffalo	53	43	.01
Burlington	57	41	...
Charleston	81	64	...
Charlotte	85	59	...
Chattanooga	72	58	...
Cheyenne	68	30	...
Chicago	53	39	...
Cincinnati	61	41	...
Cleveland	57	47	...
Columbus	59	41	...
Dallas	..	56	...
Denver	78	30	...
Des Moines	58	31	...
Detroit	55	44	...
Duluth	54	31	...
El Paso	82	62	.37
Fort Worth	70	53	...
Galveston	82	73	...
Harrisburg	62	51	.12
Houston	80	68	...
Huron	54	25	...
Indianapolis	58	38	...
Jackson	..	62	...
Jacksonville	84	65	...
Kansas City	59	38	...
Key West	80	71	1.68
Knoxville	64	59	...
Little Rock	69	55	...
Louisville	63	43	...
Memphis	67	55	...
Meridian	77	59	...
Miami	83	71	.21
Milwaukee	53	35	...
Twin Cities	52	31	...
Mobile	84	63	...
Montgomery	81	58	...
Nashville	68	55	...
New Orleans	84	65	...
New York	66	54	...
Norfolk	73	56	...
Okla. City	68	45	...
Omaha	56	33	...
Philadelphia	65	54	...
Phoenix	100	67	...
Pittsburgh	57	34	.01
P'tland, Me.	67	54	...
P'land, Ores.	62	49	...
Raleigh	87	54	...
Reno	76	43	...
Richmond	64	..	...
St. Louis	57	41	...
Salt Lake C.	..	41	...
San Antonio	83	66	...
S. Francisco	73	61	...
Savannah	85	59	...
Seattle	64	48	.43
Shreveport	76	61	.41
Tampa	85	68	...
Washington	65	52	.30
Wichita	59	38	...
Wilmington	85	..	...

Always Remember with Flowers

Life's most cherished and enduring memories are found in the love and well-wishes of friends.

To those in sadness, lovely flowers, sent with your message of sympathy, will be treasured and remembered forever.

Allied Florists Ass'n of Greater Washington, Inc. • Serving Washington, Nearby Maryland and Virginia

TOWN TOPICS

New Aeronautics Bosses Share Honors at Party

By Marie McNair and Elizabeth Maguire

DEL RENTZEL, newly appointed chairman of the Civil Aeronautics Administration and Mrs. Rentzel and the new administrator of the Civil Aeronautics Administration and Mrs. Donald Nyrop, shared honors at a reception given yesterday by Mr. and Mrs. Albert J. Forte in the Burgundy Room of Wardman Park Hotel. Mr. Forte is assistant to the administrator of CAA.

Among guests at the fete were the Secretary of Commerce Charles Sawyer; the Secretary of the Army and Mrs. Frank Pace, Undersecretary of the Navy Dan Kimball, Assistant Secretary of the Navy for Air and Mrs. John Floberg, Assistant Secretary of Commerce and Mrs. Thomas W. S. Davis; Maj. Gen. F. L. Ankenbrandt, USAF, and Mrs. Ankenbrandt; Maj. Gen. and Mrs. Harold McClelland, Brig. Gen. Charles Maylon, Mr. and Mrs. Oswald Ryan, Mr. and Mrs. Donald Dawson, Mr. and Mrs. Fred Lee, Mr. and Mrs. Robert Moore, Assistant Secretary of the Air Force and Mrs. Harold Stuart, and Col. and Mrs. Ralph Williams.

TO CELEBRATE THEIR twentieth wedding anniversary, Mr. and Mrs. Bernard Gallagher gave a buffet supper party last evening at their home for some 40 friends, many of whom they have known through the years.

The Secretary of Agriculture and Mrs. Charles Brannan, Mrs. Parker West, Mr. and Mrs. Lawrence Wood Robert, jr., George Livingston Williams, Mr. and Mrs. Howard Coffin, William McComb, Mrs. Edward Everett Gann, Jack Logan, Anwar Niazi and George Holmes were among the guests.

THE SECOND OF TWO PARTIES was given yesterday by Mr. and Mrs. Thomas Antony Wadden for Mr. and Mrs. Thomas Antony Wadden, jr., who were married in August. The party, held from 5 to 7 o'clock, included a number of friends from North Carolina and some from legal circles, as Mr. Wadden, jr., is Assistant United States attorney at the District Court.

Mrs. Gary Hughes and Mrs. Jackson Davis of North Carolina were in the gathering, and Mme. Koo, wife of the Chinese Ambassador, and Mrs. Harry Fulton were among those who poured. The Turkish Ambassador and Mme. Erkin, Mrs. James Souby and Mr. and Mrs. Morris Fay were also guests.

MRS. ARTHUR VENNELL entertained at luncheon yesterday at the Westchester, where she makes her home, as a welcome back to Mme. Vladimir Rybar who has been in California for several months. Also among the guests was Mrs. John Brown Jacob of Alexandria, Va., who is back for a visit from Texas where Colonel Jacob is now stationed.

OFFICERS OF THE CAREER MANAGEMENT Division of the Adjutant General's Office gave a party last evening for their retiring chief, Maj. Gen. Frederick A. Irving, and Mrs. Irving, and the successor to General Irving, Maj. Gen. Paul J. Mueller and Mrs. Mueller. The party was held from 6:30 to 8:30 p. m. in the Officers' Club at Fort McNair.

Honor guests included the adjutant general, Maj. Gen. Edward F. Witsell, and Mrs. Witsell; Lieut. Gen. Edward H. Brooks, assistant chief of staff G-1, and Mrs. Brooks; Maj. Gen. and Mrs. William E. Bergin, and Maj. Gen. and Mrs. Clovis E. Byers. Over 100 guests attended the party. Col. Frank Camm, assistant to General Irving, made the introductions, and Col. Robert H. Cushing was in charge of arrangements.

General Irving is leaving soon for the Presicio at San Francisco, Calif., where he will be deputy commanding general of the Sixth Army.

ROBERT F. LeFEVRE, special assistant to the director of purchase and stores, Federal Supply Service of General Service Administration, was guest of honor at a stag buffet supper at Wardman Park Hotel last evening, sponsored by S. A. Snyder, director of purchase and stores. Mr. LeFevre is retiring December 1 after 40 years in Government service.

TRAVEL DEP'T.:

MRS. ROYCE ATWOOD WIGHT and her two sons have returned from Korea and are in their home at 708 14th st., Alexandria, Va. Mr. Wight is expected to join his family this week. Mr. Wight was with the American Mission in Korea.

MISS LOIS R. GUMPRECT has returned to her home after a trip in the West. Following the close of the summer session at the University of Colorado she visited her brother and sister-in-law in Oklahoma. Miss Gumprect is the daughter of Mr. and Mrs. Armand J. Gumprect of Brookdale, Md.

MR. AND MRS CLARENCE GROSNER have returned to their apartment at the Shoreham after being away three months visiting in California.

CONGRATULATIONS TO:

Mr. and Mrs. Norman Bennett Christie on the birth of their first child, a daughter, Mary Helene, on October 3 at Doctors Hospital. Mrs. Christie is the former Marie Helene de Sibour, daughter of Mrs. W. Randolph Pietsch.

MISS JANE PALMER CHISHOLM
Moffett
. . . to be December bride

Jane Palmer Chisholm To Be December Bride

Mr. and Mrs. William Chisholm 2d, of Cleveland, Ohio, and Blue Hill Falls, Me., announce the engagement of their daughter, Jane Palmer, to Theodore Martin Weicker, son of Mr. and Mrs. Lowell Palmer Weicker of New York and Mill Neck, Long Island.

Miss Chisholm attended the Madeira School, Washington, and Briarcliff Junior College. She is the granddaughter of Mrs. Alvah Stone Chisholm and the late Mr. Chisholm, and of the late Mr. and Mrs. William P. Palmer.

Mr. Weicker is the grandson of the late Mr. and Mrs. Theodore Weicker and of Gen. Harold Bickford, C. M. G., and the late Mrs. Bickford. He was graduated from Culver Military Academy and from Yale University in June, 1950. He holds a commission in the Marine Corps Reserve.

The wedding will take place Saturday, December 23, at Trinity Cathedral in Cleveland.

Patricia Ann Judd Engaged

Mr. and Mrs. Hume B. Judd announce the engagement of their daughter, Patricia Ann, to Paul Vincent Chaffee, son of Mr. and Mrs. Frank Chaffee of Wattsburg, Pa. Mr. Chaffee attends the Foreign Service School of Georgetown University.

Joan Hally To Be Married

Mr. and Mrs. Frank M. Hally of Washington and New York announce the engagement of their daughter, Joan Valerie, to Patrick John Collins, son of Mr. and Mrs. T. J. Collins of this city. The bride-elect, whose father is deputy auditor of the District of Columbia government, graduated from Notre Dame Academy, and is a member of Sigma Beta sorority. Mr. Collins is an alumnus of Georgetown University and is now a pre-medical student at Maryland University.

No date has been set for the wedding.

WVU Open House

The Alumni Association of West Virginia University Washington area will hold an open house Friday at the Roosevelt Hotel from 5 to 7:30 p. m. The Alumni will attend the George Washington University-WVU game that evening en masse. Tickets for the game may be obtained from Major Charles Allard at Falls Church 1934.

The Stauffer System Invites You To Have A Guest Treatment Without Obligation . . .

One demonstration treatment will convince you. Our automatic, passive system of weight control and posture correction will amaze you with its simplicity. It's exhilarating, effortless, relaxing and entirely enjoyable. No disrobing. No strict diets. No steam baths. A scientific formula to help you have a lovelier figure and a new ideal of beauty. Phone for your appointment and begin to reduce today.

Stauffer System

1732 Eye St. N.W. ---------- RE. 7339
4420 Conn. Avenue ---------- OR. 2746

Call NA. 4200. ask for Circulation, and order Washington Post guaranteed home delivery.

Open this evening at Jelleff's F Street, Also at 4473 Conn. Ave. and Shirlington
Open tomorrow evening at Jelleff's Bethesda and Silver Spring!

Jelleff's
F Street, Silver Spring, Bethesda, 4473 Connecticut Ave. Shirlington

New Fall Daytime Dresses

are richly detailed and

Sparked with Color!

Women's

Sophisticated Black slashed with Pink! Roman stripe taffeta, pink and black, outlines a round neckline . . . becomingly softened at the side with a fan of jewel button studded pleats. Stripes again on the cuffs. A slim skirt with a flattering overdrape. Sizes 14½ to 20½. $25

Jelleff's—Women's Dress Shop—Second Floor, F Street

Misses'

Oblique Silhouette with Bold Color Contrast on black, navy, or grey pebbly rayon crepe. High on the shoulder a big bow of contrasting color points down to a matching bow obliquely placed on the pencil slim skirt. Black with gold, navy with gold, grey with fuchsia. $16.95

Jelleff's—Misses Dress Shop—Second Floor, F Street
Also Shirlington, 4473 Conn. Ave. and Silver Spring

Juniors'

There's a big bright rose for color tucked into the soft pouff of the draped skirt! A tiny Peter Pan collar and favorite push-up sleeves finished this afternoon dress with elegant simplicity. Black or caramel rayon tissue faille. $19.95

Jelleff's—Junior Deb Shop—Fourth Floor, F Street
Also Shirlington, 4473 Conn. Ave. and Silver Spring

New Fall Hair-dos . . short sleek . . drenched with color

Helena Rubinstein creates Two New Color Tint Rinses!

$1. *plus Fed. tax*

Change your personality with color! Be a sparkling, devil-may-care redhead, or change your personality from that of a shrinking violet to a mysterious femme fatale . . . it's all done with Helena Rubinstein's two exciting new Color Tint Rinses: Red Hellion and Blue Vixen!

Jelleff's — Aisle of Beauty— Street Floor, F Street. Also at Jelleff's Bethesda, Shirlington, 4473 Conn. Ave. and Silver Spring

Helena Rubinstein's Color-Tints are not permanent dyes, but harmless rinses for you to wash in and out of your hair. Eight color packed capsules easy to dissolve and use after each shampoo. Other Color-Tint Rinses: Palomino, Blonde Venus, Corn Silk, Pink Fire, Rose Mauve, Ginger, Tawny Brown, Copper Leaf, Dark Amber, Blue Smoke, Gray Pearl, Black.

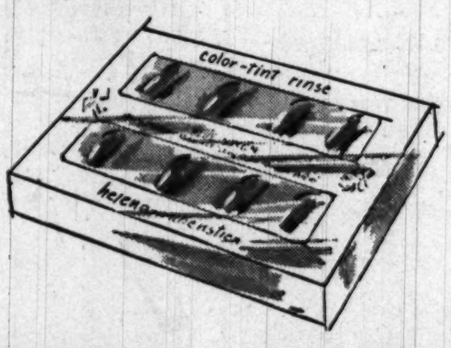

RED HELLION, a daring color for blonde, light brown or reddish hair. $1. For your lips. Red Hellion Silken Lipstick. $1.
Prices plus Fed. tax.

BLUE VIXEN, sparkles brunette hair with exotic blue lights. Drenches white and gray hair a vivid blue. $1.
Blue Vixen Silken Lipstick. $1.
Prices Plus Fed. tax

Jelleff's Children's Shops
F Street, Silver Spring, Bethesda, 4473 Connecticut Ave. Shirlington
Shirlington
4473 Conn. Ave.
Open this Evening!
Also at Silver Spring—Open Friday Evening!

Sailor Dress for Nautical Lassies

All hands on deck in a navy blue cotton poplin sailor dress trimmed in rows of spanking white braid . . . an anchor embroidered vestee! Two deep pockets on the skirt are snug harbor for things little girls stow away. Little sister sizes 3 to 6x. $4.95

Big sister sizes 7 to 14. $5.95

EMiLY Fifth Ave
1308 "F" St. N.W., Washington, D. C.
Open Thursdays 9:30 A.M. to 9 P.M.
The Career Girls Store

Your dream girdle

Nemo's one-in-a-million, nylon power net girdle! Featuring a gently firm rayon lastex back panel that will trim career girls' figures for this Fall's slimmer lines! Small, medium, large. White or pink.

"Shocking" girdle $5.
"Shocking" pantie girdle $5.95

Please add 15c for postage on mail orders. Sorry, no c.o.d.'s

Mary Haworth's Mail

Teen-Age Boy and Girl Are Caught in Crossfire Of Their Parents' Moody Antagonism That Developed A Few Years Ago, When Mother Became Emotionally Ill

DEAR MARY HAWORTH: I am a girl 19, happily awaiting my forthcoming marriage to a young man who has given to me the deeply satisfying and healing powers of unselfish love. My happiness would be complete if it were not that I am leaving my parents and brother Bill, 15, in a situation that is threatening destruction to our home.

For the last few years mother has been in emotional turmoil. She may be jovial and carefree for a short time, then she lapses into days of depression marked by tears, self pity and biting criticism of others, mainly dad. Maybe her moods are caused by menopause, but my brother and I can't help feeling that the proper attitude on dad's part would do much to relieve her anxiety. However, he won't cooperate.

Dad is a perfectionist who has little if any patience with the mistakes and easy-going ways of others. Mother, being very sensitive, is quite often hurt and exasperated by his endless fault-finding. Now, after 30 years' marriage, she feels she has swallowed so much pride and suppressed so many of her desires in an effort to please dad, that she no longer cares what happens to her life. Dad's reaction to this is an almost complete withdrawal from her.

My brother and I are cast in the precarious role of go-betweens, forced to listen to their tirades against each other. We've tried "peace talks" with them individually, to no avail. Mother has asked dad's forgiveness countless times. His only apology is, "You make me behave as I do." He refuses to admit any fault on his part, and seems now to have no regard for anyone's happiness, not even his own.

Bill and I see two sides to the story and we don't blame either one exclusively. But we are at a loss to know how we might instill in them a willingness to work toward a happier, more satisfying life together. Can you help us? Please answer soon.

E. B.

DEAR E. B.: Obviously your father is rather worse off than your mother. By that I mean he is emotionally sicker than she, and he has been neurotically ill for a longer time, indeed nearly all his life, it seems.

When you find a perniciously, fault-finding, perfectionist individual such as he, who can't face the thought of flaws in himself, you are up against a person whose psychological constitution was severely damaged in early life, and whose wounds are so painful, even today, that he reacts like a bear with a sore foot when helpful examination is proffered.

This type of damage is done by the mother, or mother-proxy, usually,—operating in ways that keep the child on the anxious seat from babyhood, tense with a sense of being unwanted, and yet baited by the theory that possibly he may earn favor by "model" behavior that satisfies his idol or tyrant, as the case may be. The child acquires the perfectionist complex as a result of fighting despair by trying desperately to pacify persons who won't be pleased. He comes to despise himself and hate humanity, and yet if there is strong stuff in him, he keeps on struggling for "merit" via perfectionism.

"As the twig is bent, so the tree inclines," and it may have been a martinet parent, zealous for discipline, who gave your father a wrong start in human relations. Or a neurotic mother, using a blend of self-pity and threatening coldness to subdue intimates while excusing her faults, could have "maladjusted" him for the long haul. In any case, the present crisis finds him misbehaving destructively, and the fact that your mother's melancholy is geared to revolutionary quarrel with him, after 30 years of trying to please, suggests that he broke her down to his sick level.

Furthermore, the fact that your mother has recurrent sunny spells and has asked your father's forgiveness countless times, to which he reacts with churlish jibes and complete withdrawal, shows that her heart is right and the will-to-recovery still resurgent; whereas he seems morbidly ready to smash everything, now that she is in partial collapse.

It seems your father is a "hater," unconsciously, and your mother has been weakly subordinate in relation to him,—weak in the sense of assuming it was good economics to humor his nagging, or that this was the way to promote emotional security for herself in marriage. Had she been tough-minded in challenging his crankiness from the first, she might have weaned him from his morbidity. As matters stand, you can't help them. It's a case for a specialist, if anybody. And if your father won't see a psychiatrist, your mother should, because she's still open to reason, I think.

M. H.

Mary Haworth counsels through her column, not by mail or personal interview. Write her in care of The Washington Post.

CHILDBIRTH MADE SAFER

At regular meetings, doctors are undertaking medical detective work to see how today's lives can be saved by yesterday's mistakes.

Read the story of these "doctor juries" this Sunday

In Parade

The Washington Post

America's Oldest Jewellers

FOR FORMAL TEA
OR CASUAL HOSPITALITY

. . . and the traditional simplicity of this beautiful service is so currently the fashion. Heaviest weight sterling with rich lustrous finish, matching the famous Reed & Barton Pointed Antique flatware.

This represents but one of the many fine Tea Services in sterling silver which we have on display. Others included are:

Kirk Repousse	Gorham George II
Kirk Calvert	Gorham Puritan
Gorham Plymouth	International Royal Danish
Gorham Fairfax	International Richmond Engraved
Gorham Kensington	Windsor Castle

Charge or budget

Galt & Bro., INC.
JEWELLERS and SILVERSMITHS
607 13th STREET, WASHINGTON, D. C.
Established 1802

Why Take a Chance With Your Foot Comfort? Change to . . .

Conformal Shoes

There's no guesswork in the proper fitting of Conformals to your individual foot requirements. It takes just a few minutes to properly fit and mold Conformals to your arch.

★

The Conformal built-in plastic insole is fitted to the individual arch contours of each foot . . . that's why they're so different from any other shoe in the world . . . that's why they're so very comfortable.

★

Made by the world's largest shoe manufacturers.

★

Come in for a free trial fitting.

priced from 14.95

L. E. MASSEY 606 13th St. N.W.
Where the Bus Stops at F

Call NA. 4200, ask for Circulation, and order Washington Post guaranteed home delivery.

Ask Anne

Gaslight Days Are Over But Lamp Problems Linger; Here's One Involving Brass

LIGHTING PROBLEMS TODAY CAN'T hold a candle to those of the old kerosene and gaslight times. Trouble, however, is still with us. For example:

DEAR ANNE:

How, oh, how, do you clean a brass lamp once the lacquer has started to wear off?

MRS. J. E. H., Alexandria, Va.

Your question coincides almost exactly with a similar one from Mrs. F. H. T., of Arlington, Mrs. H. The first thing I'd like to ask you both is: Are the lamps really brass?

They may be solid brass if they are expensive ones, or antique. If so, your problem is relatively simple. Take off the lacquer with lacquer thinner and shine the lamp with brass polish.

However, if yours are like most "brass" lamps popularly sold nowadays, they're made of a base metal with a very light plating of brass, topped by lacquer. They look pretty and last well if carefully handled, but once the lacquer is damaged and the brass tarnishes underneath, there's not much you can do about it.

A light polishing will help temporarily, but vigorous or repeated polishing will simply remove the thin brass plating (as well as more lacquer and leave you nothing for your trouble but base metal. Such lamps can be replated but unless they're very fine ones, it's not worth the cost. Best way to perpetuate their life is just to treat them with respect always and a light dusting occasionally.

DEAR ANNE:

Do you or any of your many readers know anything about the process of starting a hobby of making picture frames at home. I would very much appreciate any suggestions on the details of necessary machinery, materials (their availability and where obtainable) and mechanics or processes involved.

Jane M. Shannon, 4932 Hillbrook Lane.

Can anyone with a similar hobby give a bit of advice?

DEAR ANNE:

After many trial-and-error finishes on the "scraps," we are still unable to obtain the soft, lustrous, antiqued, rather "bronzed" look on a white pine spice shelf. Manufacturers of the Early American cobblers' benches, desks, etc., do not give away their "secret" for the same finish. Can you make a suggestion?

Daily Reader, Charlottesville, Va.

Here's a method that should give a nice, mellow "bronzed" finish on the pine. However, I'd advise you to continue in your "trial-and-error" way with this on a scrap to see just how many coats it will take to give you the shade you like.

Mix one part orange shellac with two parts white shellac. Thin the shellac with an equal amount of alcohol. Brush on bare, smoothly sanded wood. Let dry thoroughly, then rub down with very fine steel wool. Apply a second coat this way—and a third—and a fourth, rubbing down each in the same way, until you get the color you like. Finish with a last coat of varnish, and a rubbing with fine steel wool or powdered pumicestone and linseed oil on a piece of felt. (Varnish will give you a more durable final surface than the shellac.)

Ralph H. Smiths Plan Mt. Rainier Residence

Following their honeymoon in the Pocono Mountains, Mr. and Mrs. Ralph Harvey Smith will live in Mount Rainier, Mr. They were married September 17 at St. Gabriel's Catholic Church.

The bride is the former Miss Mary Catherine Doyle, daughter of Mr. and Mrs. Raymond F. Doyle of Washington, and Mr. Smith is the son of Mr. and Mrs. Emery B. Smith of Mount Rainier, Md.

Millinery and Hat Blockers

Your Old Chapeau Made New

Smart women know BACHRACH'S always have becoming hats. New Fall creations for your individual taste. VELVET, FLOWERS, RIBBONS, FEATHERS, VEILS and ORNAMENTS

Bachrach
733 11th Street N.W.

PARKING IS FREE AT FRANKLIN SIMON 4250 CONNECTICUT AVENUE ORDWAY 6700
Store Hours Thursday 9:30 to 8:30

these are the **chameleon dresses of 1950.**
magic black rayon taffetas
that change from jacketed
ensembles at twilight
to dramatically bared
formals after dark

Left: bolero'd, pouf skirted black or navy rayon taffeta with beaded rayon velvet applique. Sizes 10 to 16. 49.95
Right: mould jacketed, wide skirted black rayon taffeta with golden metallic embroidery. Sizes 10 to 16. 35.00

1210 F Street N.W.

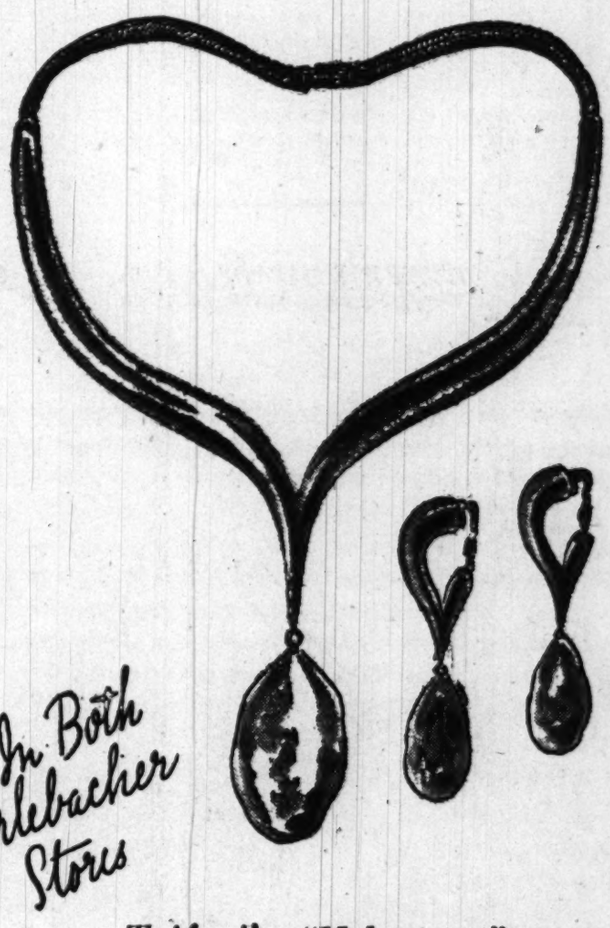

In Both Erlebacher Stores

Trifari's "Maharanee" . . .

A necklace that is all smooth curves . . . all drama. A golden, rigid curve turned to follow the contours of the throat, points to a simulated baroque pearl worthy of a king's ransom. $7.50.*
The earrings repeat the subtle curves and fabulous jewel of the necklace. $4.*

*Prices plus tax.

Erlebacher Washington, D.C.

JEWELRY first floor

1133 Connecticut Ave. N.W.

Phony Pony, Bogus Broadtail

Fashion Flaunts Fake Fur—A Chic Sham

By Evelyn Hayes

NEWEST OF THE NEW—and much fashion fun—are the fake fur fashions being worn this year. We're not talking about cheap furs that try to pass for their more elegant relations. We're talking about furs that aren't furs at all—that are flagrant fakes concocted out of fabric.

In a year when fashion's look of elegance is competing with soaring taxes and prices, this is the way smart gals are managing to achieve a luxury look for practically a pittance.

These fashionable fakes run the style gamut from a. m. to p. m. At Erlebacher's, for example, there's a smart oxford gray flannel suit that would turn the head of many a Redskin rooter on Sundays. The skirt is sleekly slim, topped by a fingertip-length reversible coat made of matching gray flannel on one side and tangerine "fur" on the other. To go with it, there's a knockout ribbed jersey turtle-neck top in blending tawny tones.

THERE ARE WHOLE SUITS, too, which are blatant copies of that most fabulous of fashions—the fur suit. One such is pictured. Another, at Woodward & Lothrop, teams a cardigan jacket with knitted waistband and cuffs with a slim skirt—all in bogus broadtail. This is especially good in gray. Lansburgh's junior department is also making much of fake fur suits. One has a slick, sleek belted cardigan jacket that manages to look casually elegant. This comes in terra cotta, amber, navy blue and the more conventional black and brown.

For those who really want to practice deception, there's a coat at Lansburgh's—a fingertip shortie that's a dead ringer for Persian lamb at 10 paces. Faced with broadcloth, it gives a many $$$$ look for less than $50.

At Woodward's you'll find all kinds of things in fake fur. There are fake broadtail stoles in the neckwear department that will dramatize many an evening costume. For juniors there are white lushy-plushy cape stoles to wear for evening and late day.

IN SPORTWEAR, THERE are phony pony pants (really knickers) that would look wonderful topped with a dark jersey. Some of our favorite fakes are the elegantly casual robes of chenille, cut and patterned to look like leopard. We like the three-quarter wrap which could double for fireside lounging by teaming with a pair of brown velveteen satin or velveteen slacks.

One thing about these fashions. They're not for the faint-hearted. They must be worn with an air and a haughty look of "Of course, they're sham, but they're chic!"

BOGUS BROADTAIL—This sleek suit of fake fur tops a stem of a skirt with a flaring jacket with smart big-cuffed sleeve. In taupe or navy blue. The jacket on its own can go anywhere a fur jacket would. At Woodward & Lothrop's

MOCK ERMINE—This cape stole of "ermine" with its mink-tailed (they're real!) scarf is flung over one shoulder with all the casual abandon usually reserved for its regal prototype. At Woodward & Lothrop's. This and the "fur suit" will be shown tomorrow in Woodward & Lothrop's fashion show for Ki-Wives at the Shoreham

Diet Can Be Pleasure

By Ida Jean Kain

PSYCHOLOGY, APPLIED to dieting makes it a game. One pleasingly plump gal who is always thinking up interesting ways to make slimming easier, hit upon a psychological plan that works wonders, not only for her but for her friends.

At a luncheon one day, she heard an overweight lament that the only time she is really happy is when she is eating. This set our practical psychologist to thinking about how much time is spent eating . . . about an hour and a half a day. She concluded that over-eating at mealtime is the quickest way to take most of the joy out of all the other hours of the day . . . for it is not fun to be burdened with extra fat.

Now let's apply nutrition science to that thinking and make diet a pleasure, even at meal hours. Say you come to the table HUNGRY . . . you can hardly wait to soothe the turbulent inner woman. All right . . . start with a hot bouillon. Take the first few spoonfuls fast, then sip it more slowly, savoring the flavor. A hot liquid at the beginning of the meal is always a help, for it lets you relax and eat more slowly instead of eating fast to fill the void.

FOR SOMETHING to chew on, have crisp celery with the bouillon. Not just a single piece, but a fourth of the whole stalk. Cut right through the heart of it—this gives you substance. Or eat the salad with the bouillon course, the way the movie stars do. Just the act of chewing appeases hunger. And when you are chewing on something that contains few calories, that's all to the good.

Then you are ready for the main course . . . and it can be hearty. Have a serving of lean meat, fish, or chicken. Make it a habit routinely to avoid gravy . . . at home or when dining out. When giving the order, specify no gravy. Have a generous serving of meat . . . all you can eat or afford. And the main course should include a couple of vegetables—one can be a potato, if you wish. Use only half a pat of butter on vegetables, and delete dressing from the salad to cut fat calories.

When it comes to dessert, again use psychology. Think this way . . . by not taking a rich dessert, you'll soon be your slim, attractive self again!

Eat fresh fruit . . . sip your black coffee . . . and call it a meal before you overeat. That's the way to be normal weight and happy all your waking hours.

(Copyright, 1950, King Features Syndicate, Inc.)

See the Special
NORCROSS
Christmas Books

Your own name imprinted on
NORCROSS • GREETING CARDS
244 MADISON AVENUE • NEW YORK, N. Y.

Washington Post guaranteed home delivery.
Call NA. 4200, ask for Circulation, and order

George Jensen
of Denmark

. . . little jewels of great significance . . . all *hand-made* to add importance to any costume they touch. All from our Precious Jewelry Shop on the First Floor. Sterling silver—ring, 15.83; earrings, 25.00; bracelet, 60.00; brooch, 10.00 plus tax.

Julius Garfinckel & Co.

Remember others with
NORCROSS
GREETING CARDS
complete selection at
Copenhaver
1521 Connecticut Ave.
DUpont 1200

STATLER
announces a distinctive
CATERING SERVICE
to serve you at your home . . . office . . . club

No affair is too large . . . no affair is too small . . . for Statler's catering service! And any type of affair may be accommodated!

Formal and informal dinners . . . buffets . . . banquets . . . weddings . . . cocktail parties . . . garden parties . . . business, club and home receptions.

There is a service to suit *every* budget. For complete information, call EXecutive 1000 and ask for Mr. Gregory.

HOTEL STATLER

Call NA. 4200, ask for Circulation, and order Washington Post guaranteed home delivery.

1224 F St. WASHINGTON — HARRIS — SILVER SPRING, MD.

F Street open
Thursday night
10 A.M. to 8:30 P.M.

Color stripes show off the reed-slim silhouette
16.95

Fashion in its newest role . . . sleek, smart, accented for drama!
AT BOTH HARRIS STORES!
See how sleeves wing wide . . . how striped collar frames your face, how pastel stripes on rayon taffeta cascade gracefully to the hem! Dress you'll keep on the go from luncheon date to dinner duo! Taupe or black rayon crepe with pastel satin stripings. Sizes 12 to 18.

JOSEPH R. HARRIS

Ever-blooming Wools . . .

Our hardy perennials . . . especially important outlined in braid. Foreground: as seen in October *Good Housekeeping*—horseshoe lapels on the coat dress. Red, royal or green. In background—the collarless classic in black, navy, or red. 39.95 each. Misses Dresses, Fourth Floor

Julius Garfinckel & Co.
F Street at Fourteenth • Also at Spring Valley

FOR DELIGHTFUL FOOD AND SERVICE!

Capitol Room

A CAPITAL PLACE TO DINE!

For smart, new styling—quiet, air-conditioned comfort—excellence of food and drink, and promptly courteous service—you'll find the Capitol Room your ideal mealtime spot. Breakfast, 7 to 11:30 A.M. (Sundays, 8 to 11:30); Luncheon, 11:30 to 3 P.M.; Dinner, 5:30 to 11 P.M. Popular prices . . . Drop in soon

The Lee House
15th and L Streets, N. W.

Harris & Ewing

MRS. KENNETH PERRY CHANEY is the former Miss Elizabeth Mae Newell, daughter of Mr. and Mrs. Warnley M. Newell of Maryland Park, Md. The bridegroom is the son of Mr. and Mrs. Ralph C. Chaney of Seat Pleasant, Md. They were married September 30, at St. Matthews Episcopal Church in Seat Pleasant. The newlyweds will make their home in Maryland Park

Lorstan

MRS. MICHAEL ANGELO VITTO, before her marriage October 1, was Miss Florence Julia Marletta, daughter of Mr. and Mrs. Joseph Marletta of Washington. Her husband is the son of Mr. and Mrs. Nicola Vitto, also of Washington. The wedding took place in the Shrine of the Sacred Heart. After a wedding trip to New York, Mr. and Mrs. Vitto will live in Washington

At Home in Takoma Park

Making their home in Takoma Park, Md., are Mr. and Mrs. Hugh Middleton Smythe, jr. The couple was married at the Takoma Park Presbyterian Church on August 26. The bride is the former Miss Elaine Vivian French, daughter of Mr. and Mrs. Frank S. French, sr., of Takoma Park. Her husband is the son of Mr. and Mrs. Smythe, sr., also of Takoma Park.

Make Your Own

By Anne Adams

Two blouses in this pattern! Day blouse is stunning in wool jersey with your skirts, suits. Sew evening blouse in velvet, add glitter-embroidery. Transfer inc.

Pattern T 4744 in sizes 12, 14, 16, 18, 20. Size 16 top, 1⅝ yds. 54-in.; other, 1⅞ yds. 39-in. nap.

Send 30 cents in coins for special pattern to Anne Adams, care of The Washington Post Pattern Dept., 243 West 17th St., New York 11, N. Y. Print plainly name, address with zone, size and style number.

HEADACHE EASED IN FEW MINUTES

Liquid Capudine contains four pain-relieving ingredients that work together to give quick relief from Headache and Neuralgia. 15c, 30c, 60c sizes. Follow the label—avoid excessive use.

Newlyweds to Live in Virginia

Mr. and Mrs. James Norman Hayman will be at home in Alexandria, Va. on return from their honeymoon in Miami Beach, Fla.

They were married August 27 at the home of Mr. and Mrs. Jack Chertof of Baltimore, Md. The bride is the former Miss Phyllis Posnick, daughter of Mr. and Mrs. David Posnick of Washington and the bridegroom is the son of Mr. and Mrs. Benjamin Hayman

Alcocks to Reside In Alexandria

Following their wedding trip Mr. and Mrs. C. H. Alcock will reside in Alexandria, Va. They were married August 31 at the First Baptist Church in Alexandria.

The bride is the former Mrs. Maebelle Smith-Turrentine, daughter of Mrs. Walter S. Smith of Birmingham, Ala. Mr. Alcock, an employe of the Maritime Commission,

Save Tonight in P. J. Nee's 70th Anniversary SALE!
Open Until
9

P. J. Nee Co. phone board open all day 9-9. Call EX. 2600 for an appointment or just come on in to any one of our 4 stores.

P. J. Nee Company

Mothers, this is GREAT News!
—come to Jelleff's Shirlington (open this evening)
—come to Jelleff's Silver Spring (open tomorrow evening)
—let us check your children's shoes at no cost, no obligation to buy
—this is now an exclusive, established Jelleff service!

...see your child get
perfect fit at every point
with this amazing new
transparent try-on shoe

with new FULL VIEW VISUAL FITTING by WILBUR COON
you actually
SEE entire foot INSIDE the shoe during fitting.
SEE how child's foot rests in shoe . . . check fit at heel, arch, length and support; where big toe joint comes in relation to arch.
SEE by green and red guide lines plainly visible through shoe, where toes come for comfort and proper growing room.
SEE that shoe is right and comfortable when child walks, runs, jumps, rests.

$6.50 to $8.50
according to size

NEW! SURE! SAFE! FUN! Here's an end to faulty shoe fitting for your children! We fit your child first with the FULL VIEW transparent try-on shoe . . . let you SEE how it fits in length, width, toe room and growing room! THEN we know just what is right in our wonderful Wilbur Coon Juvenile Shoes. For boys and girls, babies through pre-teens, they are the finest shoes you can buy. Come in and have your child fitted the new FULL VIEW VISUAL FITTING way that ENDS GUESSWORK.

• Finest top grain leather • Very best of shoemaking • Strong chrome retan leather soles
... outwear the finest synthetics • Good looking juvenile styles • For boys and girls, babies to pre-teens

Jelleff's
F Street, Silver Spring, Bethesda, 4473 Connecticut Ave. Washington.

Yeager's
Silver Spring, Md.

the wool shirt is washable!

two part harmony
in Sacony separates

They go together because Sacony coordinates them in color, in texture, in design, in toto! Come and see how beautifully this pure wool washable shirt blends with the tinsel-striped master-blended skirt. Both—even better-looking than the glowing pictures you'll see in MADEMOISELLE. Sacony wonder-priced: the shirt, 8.95; the skirt, 12.95

"it's a wonderful buy!" Sacony.
Open until 9 p.m. Including Saturday

NOW is the time . . . BROMWELL'S is the place for the new . . .

Fireplace Equipment

Andirons	$5.00 to $75.00
Curtain Screens	15.85 to 95.00
Folding Screens	6.75 to 49.50
Embossed Brass Log Boxes	18.50 to 125.00
Fenders	19.50 to 75.00
Fire Grates	6.50 to 19.50
Firesets	12.50 to 70.00

Open Thursday Evenings 'til 8:30

D. L. BROMWELL
THE FIREPLACE SHOP SINCE 1873
710 12th Street N.W. • DIstrict 5363

Here at Bromwell's we take great pride in helping you select your fireplace needs. Whether you're simply replacing a missing unit or selecting a complete ensemble, you'll receive the same courteous and highly skilled assistance from our staff of trained salespeople.

*Be Sure to Bring Exact Dimensions of Your Fireplace Openings

Sleep Craft
MATTRESSES AND BOX SPRINGS
MADE IN OUR OWN FACTORY
SOLD Exclusively FROM OUR FACTORY SHOWROOM

312-Coil Innerspring Mattress

Innerspring unit is covered with stitched sisal pad insulators—heavily upholstered in all-white cotton felt—pre-built border construction — patented tufting (no buttons to annoy you)—covered in heavy striped ticking—choice of blue, green or rose.

37.75

70-Coil Hand-Tied Boxspring

Double cone spring steel coils—hand tied 8 ways with imported Italian hemp twine—mounted on hard wood frame—upholstered in all-white cotton—and coverings to match mattress.

34.75

DOUBLE, THREE-QUARTER AND TWIN SIZES

Yes, Sleepcraft Bedding! . . . specially designed to provide the maximum in true sleeping comfort; to relax the whole body and let you sleep naturally! Due to the unique innerspring construction, with its generous upholstery and attractive ticking, Sleepcraft mattresses provide just the right buoyancy, last longer, give better service. Prices are surprisingly moderate, you'll notice—because Sleepcraft bedding is manufactured in our own factory right here in Washington—So for your top dollar value—insist on Sleepcraft, a fine name in Bedding

You will be more than surprised at the moderate prices of other models on display and at the fine quality of all "Sleep-Craft" bedding.

Budget Plan Available

PLENTY OF FREE PARKING ON OUR OWN PARKING LOT

McKITTRICKS
1066 WISCONSIN AVE. N.W.
Half-a-Block South of Wisconsin on M Street
OPEN THURSDAYS AND FRIDAYS 'TIL 9 P.M.

Hessler

MRS. JOHN FLOYD POWELL, JR., is the former Miss Gloria Grace Mosimann, daughter of Mr. and Mrs. Robert A. Mosimann of Washington. Her husband is the son of Mr. and Mrs. John Floyd Powell. The wedding took place October 1, at Holy Comforter Church, the Rev. Raymond G. Fanning officiating.

MRS. JOHN ETTINGER TOMPKINS was Miss Ruth Boyd before her marriage September 30 at St. Paul's Episcopal Church. The bride, who is employed by the National Geographic Society, is the daughter of Mrs. Charles N. Boyd of Brentwood, Pittsburgh, Pa., and the late Dr. Boyd. Mr. Tompkins, a physicist with the National Bureau of Standards, is the son of Mr. and Mrs. R. J. Tompkins of Arlington, Va.

On Today's Calendar

Virginia Church Women Open Fifth Annual Council Today

THE FIFTH ANNUAL MEETING of the Virginia Council of Church Women will open today at the Mount Olivet Church in Arlington at 3 p. m. Mrs. Abram LeGrand, editor of the Church Women, will be the guest speaker at the dinner meeting, 6:30 p. m. "A Christian Strategy in a Pagan World" will be discussed by the Rev. Theodore F. Adams at the mass meeting, 7:45 p. m., in the church auditorium. Committee meetings will be heard on Friday with the Council meeting closing following the election of officers.

THE YOUNG WOMEN'S CHRISTIAN ASSOCIATION will hold its first current events class today at 11 a. m. with Georgette Ross Howard, instructing . . . Mrs. Phyllis H. Larsen will give a preview party today in the Madison suite of the Wardman Park Hotel for her 50 pupils who will exhibit rugs in Mrs. Larsen's third annual exhibit. The display opens Friday at the Wardman Park.

DELTA KAPPA GAMMA, honorary education society, will open its fall season with a dinner meeting today, 6:30 p. m. at the YWCA. . . . The **Bethesda-Chevy Chase chapter of Hadassah** is sponsoring a fashion show of Israeli frocks at 8 p. m. in the Montgomery County Jewish Community Center . . . Mrs. Helen Steinbarger will be the guest speaker at the opening luncheon of the **Petworth Woman's Club** at noon today in the Methodist Church, Grant circle, nw.

THE BETHESDA-CHEVY CHASE HIGH SCHOOL A-CAPELLA CHOIR ALUMNI ASSOCIATION will meet tonight at the home of Paul R. Gowen, 4402 Dahill rd., Viers Mill Village, Silver Spring, Md., at 8 p. m. . . . The **World Fellowship committee of the Alexandria YWCA** will hold a benefit bridge and canasta party at 1:30 p. m. and 8 p. m. today. Everyone is invited to come singly or to form a table for the evening or afternoon sessions. Call Alexandria 3286 to register. . . . Mrs. Frederick P. Ellinger will speak on "Weaving" at the art section of the **Woman's Club of Chevy Chase** at 2 p. m. today at the clubhouse.

LITTLE JOHN BOYDEN CHAPTER, DAUGHTERS OF THE AMERICAN REVOLUTION, will meet today at the home of Mrs. Henry M. Steece, 6161 31st pl. nw. A harvest dinner featuring baked ham will be served by the **Women's Association of the Universalist National Memorial Church** today from 5:30 to 7 p. m.

A class in "Religion in the Home" will begin today at the **YOUNG WOMEN'S CHRISTIAN ASSOCIATION.** Harriet Welford, former psychiatric social worker in New York's Children's Service Center and Manhattan's Children's Court, with training in the field of religion, will lead the 10 group discussions on Thursday mornings from 11 a. m. to noon.

Coming Events

THE FALL FESTIVAL OF THE CHURCH OF ST. CLEMENT, 1701 Seminary rd., Alexandria, will feature barbecue snacks, hay rides, pony rides and Ole Time Brunswick Stew, the kind from way down in Mississippi. The Festival will be held Friday night and all day Saturday.

TRINITY COLLEGE WASHINGTON ALUMNAE will honor 1950 graduates with a luncheon at Hotel 2400 Saturday. "A Summary of International Affairs" will be discussed by Capt. Howard E. Orem, USN, Director of International Affairs Division, Office of the Chief of Naval Operations, at a meeting Friday of the **National Defense Committee, D. C. Daughters of the American Revolution.** The meeting will be held at 11 a. m. in the chapter house, 1732 Massachusetts ave. nw.

THE ARLINGTON BRANCH OF THE AAUW will hold its annual tea for new and prospective members on Friday at the home of Mrs. C. M. Radigan, 5101 Little Falls rd., Arlington. Miss Katharine Lee will be guest of honor at a tea given by the Washington branch of the **National Cathedral School for Girls Alumnae.** The tea will be held in the College of Preachers on Friday from 4:30 to 6 p. m. Burke Wilkinson, author of the new adventure novel, "Run, Mongoose," will be guest of honor at the book review tea of **St. John's Bookstall** on Friday at 4 p. m. in the Library, 821 16th st. The Rev. Dr. C. Leslie Glenn, rector of St. John's Church, will review the book to be followed by Mr. Wilkinson's stint of autographing his novel. The creative groups of the **D. C. branch, National League of American Pen Women** will sponsor a benefit dinner on Friday at the Hotel Fairfax, 6 30 p. m.

Portraits

By James J. Metcalfe

If You Will Listen

I know I can not now undo
. . . The deeds that I have done
. . . And many are the memories . . . From which I cannot
run . . . There are a thousand
words beyond . . . My power
to erase . . . Where tides have
ebbed and time itself . . . Has
melted into space . . . But what
is gone is over, dear . . . And
I can promise you . . . That I
will hold my foolish tongue . . .
And guard my actions too . . .
I know that I may fall and I
. . . May make mistakes again
. . . But not as carelessly, my
dear . . . Or thoughtlessly as
then . . . And if your heart will
hear me knock . . . When I am
at your door . . . Your dream
of happiness will be . . . My
life for evermore.

Copr. 1950, Field Enterprises, Inc.
Allrights reserved

New Apartment

Mr. and Mrs. Murray Sarnoff and their family are now occupying their new apartment at the Berkshire.

Halls Making Home in Texas

Mr. and Mrs. Alfred Jefferson Hall, who were married September 2 in Parole, Md., have made their home in Dickinson, Tex. The bride is the former Miss Hazel Louise Cook, daughter of Mr. and Mrs. H. Bernard Cook of Parole and, Mr. Hall is the son of Mr. and Mrs. Mora S. Hall of Dickinson.

BEST & CO.

Treat your daughter to
Best's exclusive Sutton Tweed

Coat Set

Charming princess style coat and matching leggings tailored to Best's high standards of correct fashion . . . perfect fit. Soft, warm Sutton Tweed with velveteen collar, buttons and pockets. Fully rayon lined with lambs' wool interlining. Red, dark green or plum in sizes 3 to 6, **35.00**
Velvet trimmed matching hat, **5.95**

Mail and phone orders filled
Postage prepaid everywhere in the U. S.

LILIPUTIAN BAZAAR
Established 1879

BEST & CO.
4433 Connecticut Avenue, N. W. 8
Emerson 7700
BUS STOP AT THE DOOR

*Trademark

Brooks Store Hours: 9:30 A.M. to 6 P.M. Thursday, 10 A.M. to 8:30 P.M.

Dramatic
Slender classic Dinner Gown
16.95

Flattery from **head** to **toe** . . . a graceful **neckline** . . . the **jeweled belt** to enhance a slim waist . . . a flowing **panel** over a draped back for exit drama. Sizes 12 to 20 in evening shades of Royal blue, White, Red Rose, Midnight black, and teal **rayon tissue faille.**

Fashion Colony—Third Floor

Brooks
1109 G STREET N.W.

for your new group

Shopping Plate

The wonderful new shopping convenience for the charge customers of

Jelleff's — **The Hecht Co.**
Kann's — **Raleigh Haberdasher**
Lansburgh's — **Woodward & Lothrop**

If you have a charge account at any of these stores, your new streamlined shopping aid—the SHOPPING PLATE—is being mailed to you. Now, instead of one or several credit identifications, you carry one small SHOPPING PLATE, usable in any of the above stores in which you have an account.

Because there are thousands of SHOPPING PLATES to be mailed, they are being sent alphabetically, and it will take a few weeks to finish the mailing. So watch for yours—with it will be a letter of complete instructions for its use.

Always Carry Your Group Shopping Plate
With You for Greater Shopping Convenience

WASHINGTON SHOPPING PLATE ASSOCIATES

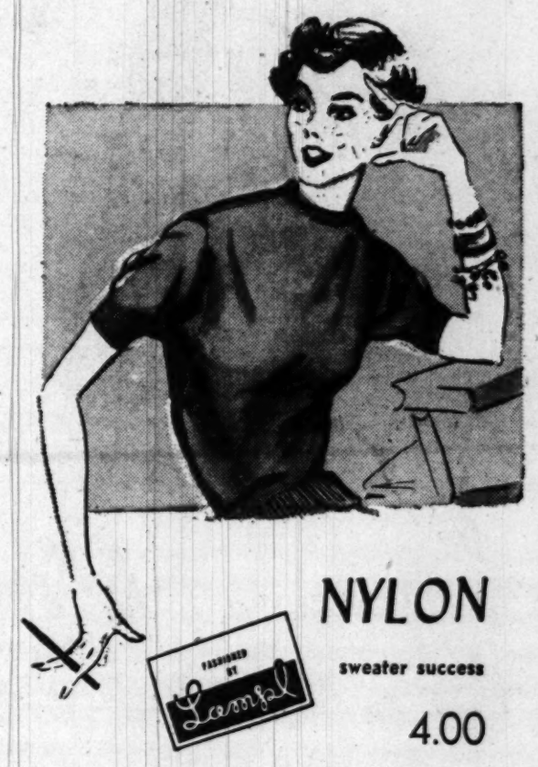

NYLON
sweater success
4.00

Lampl takes that wonder yarn . . . **100% DuPont nylon** . . . and deftly fashions it into this soft-as-cashmere sweater beauty! It's so **simple to launder** . . . it dries in a hurry and retains its original **size** and **shape. White, blue, maize, royal, black, pink, green, star ruby** and **brown** in sizes **34** to **40.**

Brooks Sportswear, Street Floor

MAIL AND PHONE ORDERS FILLED . . . CALL NA. 7850
Add 2% for D. C. tax, plus 25c shipping charge

Brooks
1109 G STREET N.W.

Nylon Lastex Net
Skippies
for slimsters of all ages
5.00

Styled by **Formfit,** girdle and panty girdle that's **feather-light** and action-right . . . without heavy bones. Just the right control plus a world of **comfort.** Special 2½" waist band that can't roll over . . . **Washable,** quick-drying **nylon lastex** in white or pink. Small, medium, large.

Lingerie—Street Floor

Formfit TAILORED-TO-FIT

BROOKS Features BIJOU Proportioned Nylon Hosiery

HAHN'S 1207 F St. Store Open Tonight Until 8:30
Every night is family night at Hahn Neighborhood Stores . . . Open until 9:00

Selby ARCH PRESERVER Shoes

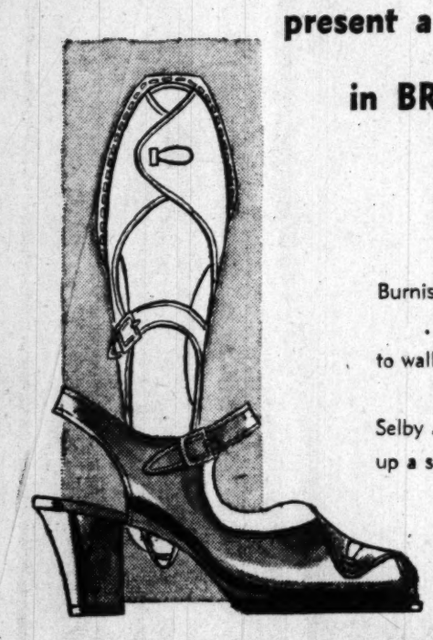

present a walking wonder in BROWN calfskin with extended sole

Burnished brown calf, that fits so firmly . . . so comfortably, is an invitation to walk on crisp, Autumn days. You'll do it in new-found joy with this Selby Arch Preserver shoe while keeping up a smart appearance. Also black calf.

12.95

- steel arch bridge
- metatarsal pad
- flat innersole

Exclusive with Hahn

HAHN
Charge Accounts Invited

1207 F Street—Selby Salon—Second Floor
This style also at *4483 Conn., *Silver Spring, Md., Clarendon, Va. *Open Eves.

THE Smartest thing IN CRACKERS!

Golden brown . . just right in size and shape for 2 crumbless bites.

Margaret Rafferty, W. S. Gaines to Wed

Announcement has been made by Mr. and Mrs. Charles Edward Raffety of the engagement of their daughter, Margaret Louise, to William Stuart Gaines, son of Dr. and Mrs. Marshall Gaines, also of Washington. Miss Raffety was graduated from the University of Maryland where she was a member of Delta Delta Delta sorority.

Mr. Gaines attended Fishburne Military School and after five years overseas with the armed forces completed his education at the University of Maryland. He is a member of Alpha Tau Omega fraternity. He is now associated with the Chevrolet division of General Motors.

Harris & Ewing

MRS. PARKE P. STARKE, Jr. is the former Miss Sarah Antionette Bolyard, daughter of Mr. and Mrs. James W. Bolyard of Kasson, W. Va. The bridegroom is the son of Mrs. Andrey M. Starke and the late Dr. P. P. Starke of Ashland, Va. The wedding took place September 30 in the Community Methodist Church in Arlington, the Rev. H. H. Smith officiating. The couple will reside in Washington

Harris & Ewing

MRS. JOSEPH S. BELLO is the former Miss Doris Ethel Nash, daughter of James Robert Nash of Washington. Her husband is the son of Joseph Bello, also of Washington. The wedding was performed in the St. Francis Xavier Church on September 30, the Rev. Robert O. McMain officiating. Mr. and Mrs. Bello will reside in Washington

MRS. CLIFTON D. BROWNE, before her marriage October 1, was Miss Barbara Ione Smith. She is the daughter of Mr. and Mrs. R. Harlan Smith of Washington, and her husband is the son of Mr. and Mrs. James D. Browne, also of Washington. The wedding took place in Trinity Episcopal Church

Cushioned Comfort for your Leisure Hours

Quilted Rayon Satin

"THICKEES"

$1.99

BLACK • ROYAL • WINE

At first try, you feel their heavenly comfort . . . then you see how pretty they look with their fluffy pompom trims. Right away you plan the color that will blend or give a delightful color contrast to your nicest hostess robe. Thickees have cushion-soft, padded soles, closed backs and toes. Sizes 4 to 9.

Slipper Bars—Street and Fourth Floors

Kann's "The Avenue" 7th, 8th and D Sts. N.W.

Kann's DI 7200

Fashion at Your Price!

They're Sporty
They're Colorful
They're Darlings

Helen Harper Sweater Blouses

$2.99

Tops in fashion and practicality, these washable cotton sweater blouses that you'll wear most anywhere. Made with batwing push-up sleeves, clever little collars. Small, medium and large sizes.

Black and red; grey and red; black and aqua; rust and green; navy and lime stripes.

Dot-flake pattern in grey, black, green, navy or beige.

Kann's Sportswear Second Floor

Kann's "The Avenue" 7th, 8th and D Sts. N.W.

Mail and Phone Orders Filled DI. 7200

SHORT CUTS TO BETTER HOUSEKEEPING

THIRD FLOOR

See demonstration

Come watch how easily and quickly you can finish your household chores.

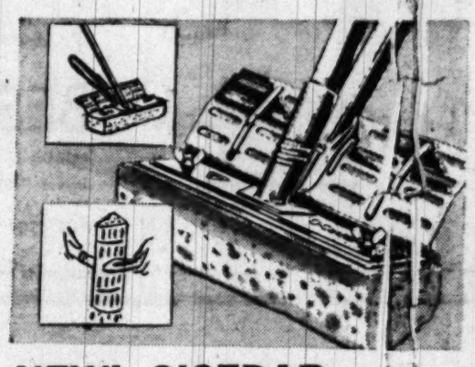

NEW! O'CEDAR SPONGE MOPS . . .

$3.95

Cease your worrying about mop wringing, because this amazing cellulose sponge mop keeps your hands dry. Just press the water out with the built-in squeezer.

Replaceable or Extra Mop Head $1.49

See demonstration

Clean with foam and you'll be amazed at the quick, safe results!

"MYSTIC FOAM" CLEANER . . . per Gallon

$1.69

"Mystic Foam" cleaner is non-inflammable and easy to use. Cleans rugs, upholstery fabrics in a jiffy. Whip into foam, sponge or brush on items to be cleaned. For anything that's safe in water.

½-gal. . . . . $1.19 Quart 69c

See demonstration

No more bending on hands and knees. Now you can stand up when cleaning, waxing and polishing floors.

BRUCE PRODUCTS

These fine Bruce cleaners and polishers are all scientifically designed and tested for their prescribed purposes. Wood, asphalt tile is brightened with no backbreaking scrubbing or rubbing.

Cleaning wax	gal.	$2.69
Asphalt tile cleaner	gal.	$2.69
Self-Polishing wax	gal.	$2.98
Doozit applicator		$2.39
Steel wool applicator pads, 6 for		$1.14

Kann's—Housewares—Third Floor

values for your kitchen

Rubbermaid Drainboard Mat. Your dishes are cushioned, your sink top stays clean and unscratched with this non-skid reversible mat, $1.98

Rubbermaid Dish Drainer. Wonderful, long-lasting that resists hot water, won't get soft or gummy. Protects dishes $1.75

Rubbermaid Stove Top Protector. Colorful mats for stove, refrigerator, or table top. Protects surface, resists heat $1.35

Rubbermaid Sink Strainer. No marking your sink or step-on can with this handy sanitary strainer. Resistant to hot water, grease, acids, 59c

Rubbermaid Sink Mat. Saves dishes, protects sink, cuts down on scouring. Silent and serviceable, $1.00

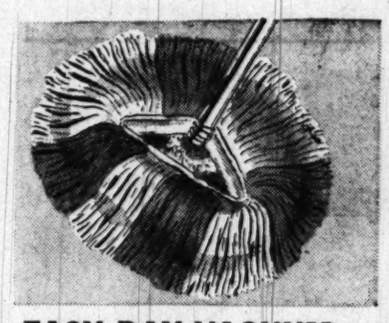

EASY DAY VACUUM DRY MOPS . . . . . .

$2.39

Easy Day sucks up dust and holds it till you're ready to shake out mop. (No dust pan required.) Green and white removable head. For washing. Easy to take off and put on.

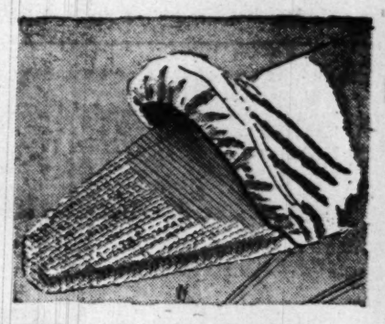

RID-JID AIR FLOW PAD AND COVER SET

$3.59

Ideal for metal ironing tables — allows moisture to go thru pad. Iron faster—iron drier. Heavy muslin cover that can be washed over and over.

PROTECTIONS FROM MOTHS . . .

No-moth solid 89c

Hang it high in every closet. No remaining clinging odor. Wear clothing immediately after removing from closet. Refill, 79c.

Sla cedarized spray Qt. . . . . $1.35 Para pure crystals 3-lb. nugget . . $1.79

HARD PLASTIC FINISH FOR FLOORS

$1.39 qt.

Protects, beautifies linoleum, wood, asphalt tile floors and gives them hard, plastic surface resistant to skidding. Dries in 20 minutes. Sheds water, dirt, scuff marks. Clean with damp cloth.

xperiment Linda

Beauty Lies Right at Tip Of Teen-Ager's Fingers

th day of Linda's six-day beauty routine.

By Ann Lawrence

HERE'S A LOT more to er tips for teens than the e question of using or not g colored nail polish.

inda's query about her nails cerned only the use of polish: would like to use nail polish am not sure it looks good." et's say that colored nail sh . . . a fragile-colored pink . . . looks well on teen-s nails IF:

Your hands and nails are scrupulously clean at all times;

Your hands are smooth (You're not too young to start using a hand lotion after every washing to keep 'em white and soft);

The cuticles are trim and neat, not jagged with hangnails;

You're never guilty of biting your nails;

ll down on a single one of te rules and colored nail nh will only call attention to y hand's defects. (And if those s seem stringent, just remeer that they hold equally t for grown-ups.)

OW TO KEEP your hands ahngers in tip-top condition? rub them often, the hands, thails, around and under the n. Use a special white nail pil to bleach away stains and ove any caked dirt from undthe nails. Several times a k, wrap an orangewood stick hotton, moisten it with a cle oil . . . one which con-enough lubricant to keep y nails and cuticles from dry-hut . . . and work around the and base of each nail. Push cuticle back, but gently, e!, to reveal your half-ns. This will keep you from ng hangnails and will help get rid of any you already h

ver let chipped polish stay our nails. Remove the pol-rom all ten nails or repair chipped one immediately. Removing your polish, dip a p of cotton in a remover (which contains oils bene-fi to both nails and cuticles), h t on your nail for a second o o, then pull the cotton sht off, taking the polish wit.

APPLY POLISH, take a tiom the woman who set the vo for and actually created thrst colored polish: Use a vmall amount on your brush tovent it from running onto y cuticle. Apply it with a q light stroke, working from tse of the cuticle to the end o nail. Use cleansing tissue tnrove polish from the nail tTwo coats of polish gives lo wear naturally, but be sthe first coat is dry before yoply the second.

as a final touch, massage and rich hand cream into yhands, paying particular at-ton to your knuckles. Really wt in . . . and use a dab or tn your elbows to keep them flooking grubby.

n you're not wearing pol-sy buffing your nails. Ten ton each nail, always in the sdirection, for a high sheen aluster that is vastly be-cg.

ds that are lovely to have nd to hold . . . come from ent care. And teentime is tne to start caring.

MORROW: Now is the Time tm Good Grooming Habits.

pyright, 1950, Spadea, Inc.

LINDA LEARNS the essentials of a good manicure: 1. Filing each nail to an oval shape with a good emery board, stroking always toward the center

2. When she does not use polish, Linda is taught to buff her nails, 10 times to each nail, for a high sheen

3. The chalk pencil is applied to whiten her nails.

4. A light, rosy polish is applied. With very little polish on the brush, the color is stroked on from the base to the tip of the nail

5. The final touch: a rich hand cream massaged into the skin to keep it soft and white. The result: nails that are scrupulously clean, delicately tinted

WEEKDAY BREAKFAST

Orange Juice
Cereal with Fruit
Ham and Eggs Cinnamon Toast

NAMON TOAST

gredients: ½ cup finely granulated sugar, 1 teaspoon amon, 4 tablespoons butter or margarine, 10 thin slices d.

ethod: Put sugar, cinnamon and butter or margarine in all bowl and cream together well with a spoon. Toast d under broiler on one side; spread untoasted side with mon mixture—there will be enough to spread 1 table-n of it on each slice of bread. Put under broiler again mixture bubbles and browns slightly; watch carefully.

Rendezvous with fashion
PHYLLIS BELL
presents
ADVANCE FASHION SHOWINGS
during your Saturday luncheon
12:30 p. m. every Saturday
in the
Crystal Room
the WILLARD hotel
14TH AT PENNSYLVANIA
Phone "Fashion Reservations,"
National 4420 for reservations

Our 27th year

opening our greatest anniversary sale

1009 RUGS

REDUCED 18 to 55%

ALL NATIONALLY ADVERTISED! Just look at this **LARGE SELECTION.** Your size and color should certainly be among them . . . and at a **WONDERFUL REDUCED PRICE!** Charge accounts are invited. Store Open Monday & Thursday Nites till 9 P. M.

35.25 Reversible 8.3x10.6 fringed rugs. Choice of colors **19.95**
89.95 All-Wool Axminster 9x12 Tone-on-Tone rug **49.95**
105.60 Axminster All-Wool 9x12 Rugs, Tone-on-Tone pattern. Choice of tan, rose or green **69.95**
171.00 Carved Wilton all wool 9x12 rose and beige rug **119.00**
198.00 Sculptured 9x12 blue and grey broadloom rug **119.00**
99.00 Axminster all wool 9x12-floral rugs **59.95**
129.95 Axminster 9x12 blue tone on tone all wool rug **69.95**
129.60 Blue grey 9x12 all wool Axminster rug **59.95**
99.95 Axminster 9-12 rugs. Choice of Blue, Rose or soft green tone-on-tone patterns **69.50**
99.50 Wilton blue 9-12 all wool rug **49.95**
65.22 Axminster brown beige all wool 9x7.10 rug **29.95**
129.95 Heavy Axminster all wool 9x12 patterned rug **69.95**
105.60 Axminster all wool 9-12 floral rug **59.95**
99.50 Axminster 9x13 floral rugs **69.95**
165.60 Maraschino red twist pile broadloom 9-12 rug **119.00**
198.95 Soft Blue Wilton Textured Loop Pile Weave 9x14.6 Rug, **139.95**
139.95 Axminster All-Wool Wine or Tan 12x8 Rug **99.00**
171.75 Heavy Axminster All-Wool 12x15.10 Wine Floral Rug, **115.00**
199.00 Axminster All-Wool 9x20 Green Tone-on-Tone Rug .. **145.00**
418.00 Wilton Sculptured Chinese Red 9x22.4 All Wool Rug .. **298.00**
182.70 Axminster 9x18 All Wool Blue Rug **119.00**
216.30 Blue Sculptured Tone-on-Tone All Wool 12x11.9 Broadloom Rug **119.00**
330.00 Sculptured Wilton Cinnamon 12x12.7 All Wool Rug .. **239.95**
150.00 Twist pile broadloom 12x12 green rug **119.00**
179.95 Blue floral axminster 12x19. All wool rug **99.95**
189.95 Tan Axminster tone on tone 12x12.9 rug **99.00**
349.95 Sculptured Wilton tan and beige 15x11.7. All wool rug, **239.00**
149.00 Axminster tan floral 12x15 rug **89.95**
198.00 Axminster all wool 12x15 rose floral rug **119.00**
39.95 Assorted all wool 4.6x6 rugs **19.95**
99.00 Axminster 9x12 all wool rugs. Choice of rose, beige or green **79.95**
123.00 Axminster all wool 9x12 tan and beige tone on tone rug, **89.95**
159.00 Heavy axminster all-wool 9x12 rugs. Choice of rose, beige, charcoal grey or green **119.00**
250.00 Sculptured Wilton broadloom 9x12, one-of-a-kind rugs. Choice of six desirable colors **169.95**
250.00 Imported rose loop pile 9x12 rug (other sizes proportionately reduced) **169.95**
198.00 Wine Wilton carved 9x12 rug **119.00**
249.00 Chenille type 9x12 turquoise all-wool rug **169.50**
189.60 Carved Wilton 9x12 rug. Choice of maraschino red, turquoise or yellow green **139.50**

189.40 Twist pile 9x12 rose beige, all-wool rug **139.95**
198.00 French grey sculptured 9x12 all-wool rug **139.50**
159.95 Sculptured 9x12 all-wool rugs. Choice of grey or beige, **99.50**
198.00 Embossed Wilton champagne beige 9x12 all-wool rugs, **139.50**
129.60 Axminster all wool 9x12 tan beige tone-on-tone rugs (other sizes proportionately reduced) **99.50**
105.60 Axminster all wool 9-12 grey background floral rugs (other sizes proportionately reduced) **59.95**
147.00 Green or rose tone-on-tone 9x12 heavy broadloom rug, **115.00**
145.00 Embossed Wilton 9x12 apple green all-wool rugs **99.95**
130.25 Embossed Wilton grey blue 9x12 all-wool rug **89.95**
129.60 Heavy axminster rose figured all-wool 9x12 rugs **89.95**
129.00 French blue all-wool broadloom 9x12 rug **59.95**
147.00 Sculptured axminster 9x12 yellow green all wool rugs .. **119.00**
99.00 Axminster grey 9x12 modern design all-wool rugs. Choice of green or tan **69.95**
144.00 Heavy axminster, tan beige tone-on-tone 9x12 rug .. **105.00**
99.50 Embossed Wilton tropical green 9x9.2 rug **49.95**
129.95 Axminster 9x12 rose mauve floral rug **79.95**
117.60 Twist pile "Candied Stripe" all-wool 9x12 rug **69.95**
129.60 Heavy axminster copper rose 9x12 all-wool rug **89.95**
169.95 Blue loop pile textured 9x12 all-wool rug **115.00**
129.60 Heavy axminster rose leaf design 9x12 all wool rug (other sizes proportionately reduced) **95.00**
175.00 Embossed Wilton Beach Tan 9x11.6 all wool rug **119.00**
129.60 Heavy Axminster Green Leaf Pattern 9x12 all wool rug, **89.95**
129.00 Twist Pile 9x12 all wool Broadloom rugs. Choice of grey, green, tan, beige or rose **98.50**
105.60 Axminster Grey Fern Leaf Pattern 9x12 all wool rugs. (Other sizes proportionately reduced) **69.95**
144.00 Heavy Axminster Grey Patterned 9x12 all wool rug .. **79.95**
129.00 Axminster 9x12 all wool, wine tone-on-tone rug **69.95**
212.00 Willow green all wool sculptured 9x16.6 Axminster rug **149.50**
80.00 Tone on tone all wool blue leaf pattern, 9x11 Axminster rug **57.50**
68.00 Rose mauve all wool twist 9x5 broadloom rug **34.50**
78.30 Tropical green 7.9x8 embossed Wilton rug **46.65**
108.00 Tropical green 12x6 all wool twist broadloom rug **69.95**
99.00 Silver blue embossed all wool 9x5.2 Wilton rug **39.95**
83.00 Grey textured all wool 6x9 broadloom rug **49.98**
65.00 Grey twist 12x4.6 all wool broadloom rug (will cut and bind into two 6x4.6 rugs) **39.95**
39.40 Blue floral Axminster 3.10x11.3 broadloom runner **18.85**
54.00 Blue floral Axminster 6x9 rug **38.85**
33.50 Grey leaf 4.6x6 Axminster all wool rug **19.95**
28.00 Tan figured 3x7 Axminster all wool rug **16.65**

6.30 reversible 27"x54" fringed scatter rugs. Assorted colors **2.98**
19.95 reversible 4.6x7.6 fringed rugs. Choice of rose, wine, blue and tan **10.98**
27.95 Axminster 4.6x6.6 tone on tone and floral rugs **14.95**
10.95 to 12.95 assorted 27"x54", all wool scatter rugs. One of a kind only **5.95**

Peerless
MODERN HOUSE
819 Seventh Street NW

OTHER RUGS NOT LISTED PROPORTIONATELY REDUCED

AMERICA'S LARGEST "EXCLUSIVELY MODERN" FURNITURE STORE

Communists' Vienna Strike Called a Flop

VIENNA, Oct. 4 (AP).—Western intelligence sources declared tonight that a Communist general strike was a flop and Cominform agents had ordered the discard of plans for an Austrian putsch.

Tens of thousands of Austrian workers and police in the Soviet Zone courageously fought Communists hand-to-hand at the gates of factories and railroad stations in touch-and-go battles and turned the attempted strike into a rout.

Tonight a comparatively small crowd of about 5000 Communists held an orderly meeting before the Vienna City hall in what was to have been the climax of a disorder - provoking demonstration. Less than an hour after the meeting began little groups on the fringe of the gathering were slipping away.

"It looks like a complete flop," said an American intelligence officer.

A Western intelligence source said five Cominform agents flew to Vienna four days ago, and last night flatly ordered the Austrian Communists to tone down their movement to a mere harrassment of the anti-Communist government.

The Cominform agents came at the behest of Russian authorities, the sources said, and ordered a discard of detailed plans by the local Communists for a putsch patterned after the Czechoslovak coup of February, 1948.

It was due to the courage of anti-Communist and Socialist workers, and to police armed for the first time since 1938 with rifles, that the strike did not spread to create an economic chaos.

Only workers in Russian-operated factories, taken over as former German property, observed the strike call. These factories employ about 50,000. Even some of the Soviet-run plants had trouble in getting their men to walk out. In the other Western-occupied zones industry and rail traffic continued full tilt.

The Austrian Ministry of Interior announced: "The Communist strike was a failure. Only a small part of Austria's industry is involved."

All trains, it was announced, continued operations on schedule.

Socialist Plan Export Urged By Morrison

MARGATE, England, Oct. 4 (U.P.).—Deputy Prime Minister Herbert Morrison today said Britain's Socialist planning must be exported abroad so that two thirds of the world still living in poverty can benefit from it.

Addressing the Labor Party's annual convention, Morrison warned that future wars can be expected unless the democracies face up the plight of backward areas.

He praised United States support through the Marshall Plan, and said Britain also is making a start by building up the resources and ability for self-government in its colonies.

Health Minister Aneurin Bevan, the Labor Party's left-wing leader, told a cheering crowd that the party would enter the next election united as never before.

He expressed the conviction that the government would proceed with nationalization of 80 percent of industries still in private hands as rapidly as possible.

Foreign Minister Ernest Bevin will speak Thursday on foreign policy.

British Troops Take Over 4 Struck Plants Today

LONDON, Oct. 4 (NYHT).—Troops will take over four of the 17 strike-hit gas plants in London, it was announced at 10 Downing Street today. About 1500 army and navy personnel have been assembled in London to operate all the struck gas plants should the strikers decide at a mass meeting Thursday to continue the unofficial stoppage that is now in its twentieth day.

Navy technicians and army personnel will move in to the four plants at 9 a. m. Thursday. Prime Minister Clement Attlee, it is understood, has ordered only a partial takeover in the hope that the approximately 1500 strikers will vote to resume their duties.

Polish Frontier Violates Pact, Russians Told

BONN, Germany, Oct. 4 (AP).—The Western allies have told the Russians they regard the agreement over the East German-Polish frontier as a violation of four-power commitments.

The Poles and the Communist East German government agreed in July to make the temporary Oder-Neisse line the frontier between Germany and Poland. The Western German government protested.

The allied high commission announced that the protest had been forwarded to Gen. Vasily Chuikov, Soviet commander-in-chief in Germany, to the Polish and Czech military missions in Berlin and all foreign missions in Bonn.

The announcement said: "In making this demarche to the various governments, the high commission has stressed that it was formally agreed at Potsdam that the frontiers of Germany would be finally fixed at the time of the German peace settlement.

"Therefore the high commission must consider this agreement signed at Goerlitz as a violation of the commitments undertaken by the four great powers."

LEGAL NOTICES 4

J. FONTAINE HALL, Attorney

UNITED STATES DISTRICT COURT for the District of Columbia, holding Probate Court. No. 75554. Administration. This is to give notice that the subscriber, of the District of Columbia, has obtained from the Probate Court of the District of Columbia letters testamentary on the estate of Emma B. Brainerd, late of the District of Columbia, deceased. All persons having claims against the deceased are hereby warned to exhibit the same, with the vouchers thereof, legally authenticated, to the subscriber on or before the 26TH DAY OF FEBRUARY, A. D. 1951; otherwise they may by law be excluded from all benefit of said estate. Given under its hand this 14th day of September, 1950. NATIONAL SAVINGS AND TRUST COMPANY. By BRUCE BAIRD, President. Attest: (Seal.) MELVIN MARQUES, Deputy Register of Wills for the District of Columbia, Clerk of the Probate Court. Sept.21,28,Oct.5

HAMILTON AND HAMILTON Attorneys

UNITED STATES DISTRICT COURT for the District of Columbia Holding Probate Court. NO. 75,911, Administration. This is to give notice: That the subscribers, of the District of Columbia have obtained from the Probate Court of the District of Columbia, Letters Testamentary on the estate of Dwight LeRoy Harris, late of the District of Columbia, deceased. All persons having claims against the deceased are hereby warned to exhibit the same, with the vouchers thereof, legally authenticated, to the subscribers, on or before the 12TH DAY OF MARCH, A. D. 1951; otherwise they may by law be excluded from all benefit of said estate. Given under our hands this 12th day of September, 1950. ELIZABETH EDMONDS HARRIS, 4000 Cathedral Ave. N.W., and UNION TRUST COMPANY OF THE DISTRICT OF COLUMBIA, by Melville W. Stuart, Assistant Trust Officer. Attest: (Seal) THEODORE COGSWELL, Register of Wills for the District of Columbia, Clerk of the Probate Court. sept 21,28, Oct5

McKENNY, FLANNERY & CRAIGHILL, Attorneys Hibbs Building

UNITED STATES DISTRICT COURT for the District of Columbia, holding Probate Court. No. 76075, Administration. This is to give notice that the subscriber, of the District of Columbia, has obtained from the Probate Court of the District of Columbia, letters testamentary on the estate of Johanna Thompson Green, late of the District of Columbia, deceased. All persons having claims against the deceased are hereby warned to exhibit the same, with the vouchers thereof, legally authenticated, to the subscriber, on or before the 7TH DAY OF MARCH, A. D. 1951; otherwise they may by law be excluded from all benefit of said estate. Given under its hand this 22d day of September, 1950. AMERICAN SECURITY AND TRUST COMPANY. By: WM. S. FRENCH, JR., Assistant Trust Officer. Attest: (Seal.) THEODORE COGSWELL, Register of Wills for the District of Columbia. Clerk of the Probate Court. Sept.28,Oct.5,12.

J. FONTAINE HALL, Attorney

UNITED STATES DISTRICT COURT for the District of Columbia holding Probate Court. No. 76046, Administration. This is to give notice that the subscriber, of the District of Columbia, has obtained from the Probate Court of the District of Columbia, letters testamentary on the estate of Edwin Morton Chapman, late of the District of Columbia, deceased. All persons having claims against the deceased are hereby warned to exhibit the same, with the vouchers thereof, legally authenticated, to the subscriber, on or before the 7TH DAY OF MARCH, A. D. 1951; otherwise they may by law be excluded from all benefit of said estate. Given under its hand this 19th day of September, 1950. NATIONAL SAVINGS AND TRUST COMPANY. By BRUCE BAIRD, President. Attest: (Seal.) THEODORE COGSWELL, Register of Wills for the District of Columbia, Clerk of the Probate Court. Sept.28; Oct.5,12

FONTAINE C. BRADLEY, Attorney 701 Union Trust Building

UNITED STATES DISTRICT COURT for the District of Columbia holding Probate Court. No. 75813 Administration. This is to give notice that the subscriber, of the District of Columbia has obtained from the Probate Court of the District of Columbia, letters testamentary on the estate of Paul E. Shorb, late of the District of Columbia, deceased. All persons having claims against the deceased are hereby warned to exhibit the same, with the vouchers thereof, legally authenticated, to the subscriber, on or before the 8TH DAY OF MARCH, A. D. 1951; otherwise they may by law be excluded from all benefit of said estate. Given under my hand this 19th day of September, 1950. GERTRUDE H. SHORB, 4800 Woodbury lane nw. Attest: (Seal.) THEODORE COGSWELL, Register of Wills for the District of Columbia, Clerk of the Probate Court. Sept.28; Oct.5,12.

PAUL J. SEDGWICK, Attorney for Petitioners. Barr Bldg., D. C.

Filed Sept. 20, 1950—Harry M. Hull, Clerk. UNITED STATES DISTRICT COURT for the District of Columbia. In re Application of Robert Edward Harmon, minor, 3010 8th St. S.E., Washington, D. C. By: Frances A. Sloper, his mother and next friend, for change of name. Civil Action No. 4063-50. Order. Robert Edward Harmon, minor, by his mother and next friend, Frances A. Sloper, having filed a complaint for a judgment changing his name to Robert Edward Sloper, and having applied to the Court for an order of publication of the notice required by law in such cases, it is, by the Court, this 20th day of September, 1950, ordered that all persons concerned show cause, if any there be on or before the 14TH DAY OF OCTOBER, 1950, why the prayers of said complaint should not be granted: Provided that a copy of this order be published once a week for three weeks before said day in The Washington Post and the Washington Law Reporter. T. ALAN GOLDSBOROUGH, Judge. A true copy. Attest: (Seal.) HARRY M. HULL, Clerk. By WILLIAM W. DAVIS, Deputy Clerk. Sept.21,28,Oct.5

BIDS AND PROPOSALS 6

SEALED PROPOSALS for Bid No. B-1-531-51 will be received at the Procurement Section, National Bureau of Standards, 620 11th Street N. W., Washington 25, D. C. until 2 p. m. October 11, 1950, and then publicly opened for Capacitors as described in the specifications which may be obtained from the Procurement Section, National Bureau of Standards.

AUCTION SALES 8

ADAM A. WESCHLER & SON Auctioneers—Appraisers

TRUSTEES' SALE OF RESTAURANT BUSINESS, FIXTURES, STOCK IN TRADE, ETC., OF HOYA INN, INC., 1300 36TH STREET, N. W., ALSO ALCOHOL BEVERAGE AND OTHER LICENSES, GOOD-WILL, ETC.

By virtue of a Chattel Deed of Trust recorded in Liber 9231 folio 473, et seq., one of the Land Records of the District of Columbia, and at the request of the party secured thereby, the undersigned trustees will sell BY PUBLIC AUCTION at the above-mentioned premises on Friday, October 6, 1950, at 4:30 o'clock P. M., the restaurant business and the good-will thereof in said premises now known as "Hoya Inn"; the lease on said premises and any extensions, renewals or transfers thereof; the Alcoholic Beverage Control License, Restaurant and other licenses and permits of said business and any renewals or transfers thereof; all merchandise and stock in trade, including alcoholic beverages; and all the chattels, fixtures, furnishings, and equipment of said business or in said premises, as well as any changes, renewals or substitutions of same; and all new or after acquired property.

Note: Transfer of Alcohol Beverage License subject to approval of Alcohol Beverage Control Board.

TERMS: Cash.

W. E. THRIFT,
L. V. HYSAN, SR.,
Trustees.

BERNARD MARGOLIUS, Attorney for Party secured, Wire Bldg.

Sept.29,Oct.2,4,5,6.

BUSINESS SERVICE 9

ALL KINDS of moving; reas. rates. Satisfaction guar. TR. 3802.

ALTERATIONS—24-hr. serv., dressmaking, fur remodeling. TR. 5073.

ALTERATIONS, dressmaking, slip covers, drapes; first-class. AT. 5708.

BLACKTOP driveways and parking areas; free estimates. Ashton 2163.

CABINETMAKING, furn. refinishing; fine work. B. W. Lorence, DU. 5314.

CAMERA REPAIRING
CALL FULLER & D'ALBERT, INC.
815 10TH ST. N.W. EX. 8120.

CARPENTRY, complete, remodeling, repairs, bsmt. to attic; work done promptly and neatly. AP. 0380.

CEMENT WORK, plastering, general contracting. NA. 8698. 55 H st. nw.

CLOGGED DRAIN PIPES electrically Razor-Kleened or no charge. Roto-Rooter. RA. 8888, day or night.

COMMERCIAL sign painting, on cars, trucks, bus; estab. excel. work; reas. UNIVERSAL SIGN CO. For appt. call LI. 6-3523.

DRESSMAKING, alterations, tailoring problems will disappear if you call TR. 6819. Fittings in your home.

DRIVEWAY, paving, asphalt, low prices, easy terms. ALASKA COAL & BRICK CO., NA. 5885-OT. 7300.

DRIVEWAYS, cellars, porches repaired or built, guaranteed. NO. 6638 Eves., after 6, all day Sunday.

BUSINESS SERVICE 9

FENCING—We now have in stock 100,000 feet of complete chain link fencing. Any dealer interested in a connection for complete fencing at a reasonable wholesale price, see us. Kaiser Fence Co., 24th and Channing ne. HO. 1126.

FLAGSTONE, brick, cement, concrete porches; 20 yrs. exp. AT. 1870.

FLOORS sanded and finished; cleaned and waxed; skilled mech. Call Mr. Harr, WI. 4770.

FLOOR sanding, painting, decorating of all kinds; prompt service; reasonable rates. RE. 0899.

FLOORS sanded and finished; old floors made like new. Taylor Floor Service. WA. 1129.

FRAMES—Custom-made, artist job. Supplies. Shiba Paint, NO. 3575.

HAULING, roofing, cleaning up and gardening, wash windows, paint, floor sanding. Reliable. TA. 2531.

METAL CEILINGS for homes, put up over old plaster; free esti. GE. 8661.

MOVING AND HAULING
Satisfaction guar. FR. 4463.

PAINTING and paperhanging; wall scraping; interior and exterior. For estimates, call SLigo 6042.

PAINTING, decorating; expert white mechanics; immed. service. SH. 3839.

PAINTING, CARPENTRY, repairs, remodeling. FA. 9382.

PAINTING, paperhanging, Kemtoning, carpentry; reliable man, does own work; any time. JO. 3-8863.

PAINTING—Exterior, interior; gen. repairs. Baker Leak. AD. 7181.

PAINTING, paperhanging, general repairs; reliable white mechanic. Mr. Ridenour, DU. 3793.

PAINTING, all home repairs; new fence, all kinds. Robinson. TR. 0109.

PAINTING — Carpentry, repairs. Satisfied customers, 25 yrs. RA. 9703.

PAINTING INTERIOR decorating a specialty; weekdays or Sundays. GE. 6316.

PAINTING, PAPERING, carpentry, fences. Prompt, reliable. General repairs. AP. 4127.

PAINTING AND PAPERHANGING
E. W. HARDISTY & J. MANLEY
Wall Scraping—White Mechanics.
Prompt reas. Guar.
TO. 5144. DE. 6378.

PAPER REMOVED by steam. White mechanic. HY. 0298, CH. 8878.

PAPERING & PAINTING
White mechanics; free est. LO. 3-7756.

PAPERHANGING—Labor and mat., $12 rm. up; paint, plaster. DE. 1841.

PAPERING, PAINTING, sanding, refinishing. Barr, AT. 3657.

PAPERING, painting, sanding; exper. veteran. Free estimates. LU. 4-3164.

PAPERING, painting, carpentry, cement, general repairs; first class, prompt. FA. 9382.

PAPERHANG. and paint., work done at once; rms., $9.50 up. NO. 5017.

PAPERING, plastering, cement work, retaining walls, driveways; no job too small; reliable. HO. 0312.

PAPERING, painting, plastering, carpentry; 1st class mech. LI. 3-3161.

PLASTERING
PATCHWORK A SPECIALTY
WHITE MECHANICS. MI. 3824.

PLASTERING, painting, cement, papering, small jobs.; guar. GE. 7657 eves.

PLASTERING contractors wants small or large jobs; reas. ME. 1838.

PLUMBING, HEATING—No job too small; 24-hr. service. Reas. D. C. and Md. Work guaranteed. UN. 4359.

PLUMBING AND HEATING
Repairing and remodeling.
24-hour service. AD. 6526.

ROOF LEAKS—We will repair your roof and cover with a special roof coating and will guarantee for 5 years. Woods Roofing Co. HI. 4670.

ROOF REPAIR—Painting, guttering, spouting, 1st class, 1 year guar. FR. 2820; LU. 4-2456.

ROOFS PAINTED AND REPAIRED Guttering, spouting; guar. Few & Hisle. TR. 2766; FR. 2718 eves.

ROOFING & WATERPROOFING Specialists. Mr. Nevins, LI. 7-8209.

RUGS and upholstery scientifically cleaned in your home and auto; 3-pc., $12.50; rugs, 5c sq. ft.; by Magic-cleaners Agency, DI. 0609.

SIGNS—First rate; trucks lettered, pictorial art work; 1st rate workmanship, 2d rate prices. Curt, RA. 5017.

STONE and cement work, specializing in stone retaining walls, flagstone, cement. Jerry, LU. 1-4756.

STONE MASON desires small jobs, building repairs, stone, cement, walls, stone block work. DE. 0610 eves.

TELEVISION SERVICE
D. L. WILLIAMS, LU. 1-6262

TILE REPAIRS, baths, showers, kitchens, porches; reas. HU. 6898.

TILE setting, asbestos, moving, genl. hauling. Green, RA. 7824, after 4:30.

TRANSLATIONS—Russian, English; by radio engr.; technical, general. EM. 6885, 6-8 p. m.

UPHOLSTERING
Save money, slip covers. Built Rite Decorators. UN. 1545.

UPHOLSTERY—All kinds, fine workmanship. Guaran. Reason. LI.7-8650.

UPHOLSTERING, REPAIR done in your home or my shop; all work guar. Call W. ROSS, DI. 4987.

VENETIAN BLINDS cleaned, retaped, recorded. Discount for will call. District Shade Shop, 2101 K st. nw. ST. 7860.

WINDOWS CLEANED, floors waxed, walls cleaned; reli.; guar. VI. 9484.

A-1 CARPENTRY, roof, gutter repair, paint, plaster. HAMILTON, HI. 6323.

LOST 10

BEAGLE—Large female, in vic. Piney Branch and Sligo, wearing collar, 1949 rabies tag. Reward. SH. 0947.

COLLIE—Male, sable and white; lost Chevy Chase area Wed. morning. Reward. AD. 0990.

EARRING, imitation gold and coral, nr. 2500 block of Kalorama rd.; reward. DI. 8753.

FR. POODLE, brown miniature. Child's pet. Reward. OR. 4707.

GLASSES—Brown rim, tan leather case; vic. McKinley High School or Hyattsville; reward. WA. 6298.

LADY ELGIN WATCH in a taxi Sat night. Reward. OW. 2606.

PIN, circular, diamond and sapphire, vic. Greyhound bus depot or taxi; reward. WO. 1400.

PURSE — Blue silk; finder keep money, return contents. NO. 7332.

PURSE, in Hecht's Store, 7th floor, black, with auto and insurance ID card, car, also important papers belonging to deceased husband which cannot be replaced. Please return contents of purse and wallet. Keep money. Address in wallet.

WALLET, black; initials, H.P.J.; vic. downtown Washington. Reward. GL. 8698 after 6 p.m.

WATCH—Small Bulova, name Ruth engraved on back. Valued for sentimental reasons. Reward. LI. 6-6410.

WRIST WATCH—Benrus, Nurse's, lost Sat. afternoon. Reward MI. 6262 ext. 439 days or DE. 5863 eves.

FOUND 10A

FOUND, young male dog, half Spitz, half terrier, vic. 14th and Penna. ave. nw. Call NA. 7578 or HY. 0596.

IRISH TERRIER type, medium size, female, reddish brown, wire-haired; vic. Belleview Apts., Fairfax, Va. OV. 6481.

MIXED German shepherd puppy. OR. 8535.

PERSONALS 11

ALTERATIONS done immed; will call and fit; references. MI. 0592.

ALTERATIONS, ladies' coats and suits a specialty. LA. 6-8619.

EXPERT TYPING
FORM 57 OUR SPECIALTY. Mon. thru Sat. Prompt service. Ruth M. Snarr, 1707 Eye st. nw. DI. 5965.

GOV'T EMPL. desires daily transportation, vic. 19th and F sts. and Lee hwy., between Merrifield and Howard Johnson's. Fairfax 24W2.

HAT STYLIST
Made to match your suit or gown. Very reasonable. 1340 Conn. ave. nw.

LADIES' HATS cleaned and retrimmed, newest styles. Bertha, HO. 2374.

MEDICAL LITERARY SERVICE
Doctor's manuscripts, articles or book-length, expertly edited, revised, readied for publication. Call TE. 9077

TEACHER available for home tutoring. All sciences and mathematics. CH. 9641, after 5:30.

WANTED
In District, nearby Maryland and Virginia suburbs, reliable, dependable and experienced Television Shops to handle our installation Television Service work. Anticipated volume 400 new sales per month.
WRITE GIVING FULL DETAILS OF RATES AND SERVICES OFFERED.
BOX 595
Washington Post

INSTRUCTIONS 12

AIRCRAFT MECHANICS
Classes now forming. Teach Air Institute, Washington National Airport. Hangar No. 1. EX. 0063.

LEARN TO DRIVE—RITE-WAY DRIVING SCHOOL. Full course, $25. CO. 2717. Md., D. C., Va.

INSTRUCTIONS 12

PAINTING IS FUN!
Join our Sat. class, 9:30-12:30. Group limited to six. Register now. First 12-week term begins Oct. 7. For info. and rates phone B. Chalmers, AD. 5743.

UNIVERSITY professor available for private lessons; German, French, Spanish. Box 580, Washington Post.

HELP, MEN 15

Accts., Jr., for CPA—$150
ATLAS AGCY. 1420 N. Y. AVE. N.W.

ADMIN. STENO. $250
ATLAS AGCY., 1420 N. Y. Ave. N.W.

AIRCRAFT MECHANICS—See ad under schools. Teach Air Institute.

APPLIANCE & TELEVISION SALESMEN
Opportunity for qualified applicants to join
WESTERN AUTO SUPPLY COMPANY'S RAPIDLY EXPANDING APPLIANCE & TELEVISION SALES ORGANIZATION.
Company benefits include:
GROUP INSURANCE
RETIREMENT PLAN
PAID VACATIONS
PROFIT SHARING
APPLIANCE SALES EXPERIENCE HELPFUL BUT NOT NECESSARY. ACCEPTED MEN WILL RECEIVE 2 WEEKS' TRAINING WHILE ON GUARANTEE, AFTER WHICH THEY WILL BE PLACED ON DRAWING ACCOUNTS AND LIBERAL COMMISSIONS. APPLICANTS SHOULD OWN AN AUTOMOBILE AND BE INTERESTED IN SALES CAREERS.
FOR APPT.
CALL HO. 0935
10 A.M. TO 4 P.M. DAILY
WESTERN AUTO SUPPLY CO.

ASS'T. JANITOR
Must be able to operate switchboard and elev.; $85 mo. and living quarters. Apply janitor, 1825 New Hampshire Avenue N.W.

AUTO CRANE driver and operator wanted for large auto garage; only experienced need apply; 5½-day week; call Mr Russell, DE. 4800.
L. P. STEUART, INC.

AUTO MECHANICS
Experienced, year-round work, 5-day week; paid holidays and vacations, insurance and hospitalization benefits. Best working conditions in city. Apply in person to Mr. Cunningham, service manager.
EMERSON & ORME
17th and M St. N.W.

AUTO MECHANIC
Opening for experienced man; 5½-day week, good working conditions. Good position for right man. See Mr. Shannon service manager.
ADDISON CHEVROLET
14TH AND FLA. AVE. N.W.

AUTO PARTS COUNTER MAN
Washington's oldest Chevrolet dealer has an opening for a parts counter man; experienced in GM parts department preferred. Excellent working conditions. 5½-day week.
See Mr. Kline
Barry-Pate Motor Co., Inc.
1130 Conn. Ave. NW.

AUTO SERVICE SALESMAN
Washington's Oldest Chevrolet Dealer has an opening for an experienced service salesman, capable of diagnosing trouble, estimating repairs; meeting and pleasing the public. Permanent position. Good salary and bonus.
SEE MR. HAMILTON
Barry Pate Motor Co.
1130 Conn. Ave. N.W.

BARBER—Eves., Arl. Co., Va.; busy shop; pleasant surroundings; top prices; good pay. Box 622 Washington Post.

BARBER (1); good guarantee. AP. 4781.

BARBER for Saturdays, in Alexandria. No license required. Call AX. 0619 9 till 11 p. m. only.

BARBER—Steady, part-time. Guarantee. 4409 Bowen rd. se. TW. 9882.

BARBER—Steady; $50 guarantee, 70% commission. 914 N. Y. ave. nw.

BARBER—Steady job. Must be first class. Salary, commission. 138 S. Wayne, Arl., Va. OW. 9772.

BARBER
wanted. Army-Navy Club, 1627 Eye st. nw.; $50 guar., 70% comm.

BARBER—For the rest of the week; steady if suitable, 65%. Tower Bldg. Barber Shop, 14th and K sts. nw.

BARBER—Good job for steady man. Steve's Barbershop, 8403 Georgia Ave. Silver Spring.

BARBER WANTED—Steady job, in Alexandria. Good hours and pay. Call OV. 9837.

BARBER—At once. D. C. license not needed. Good place to work; good pay. Bowles, WA. 9577, 8:30-6:30.

BARBER—1206 Good Hope Rd. S.E.

BARBER SHOP PORTER — Shoe shine boy, 7-chair shop and telev. 930 S. Fillmore st., Arl., Va., OW. 2336.

BICYCLE DELIVERY BOY
Under 25 years, also as helper around shop. D. C. driver's permit required. Apply between 10 a. m. and 4 p. m.
Frank Gordon Printers
1215 Eye St. NW.

BKKPR., Alexandria .... $300 mo.
ALLEN-O'BRIEN PERSONNEL SERV
710 14th N.W., Rm. 408. RE. 7280.

BKKPR., S.E.—$60
ATLAS AGCY. 1420 N. Y. AVE. N.W.

BODY MAN
We need an experienced auto metal man in our body shop. Liberal percentage, with many health and vacation benefits. Permanent job to right man. See Doc Shaver.
BENDALL PONTIAC
1625 Prince St. Alexandria, Va.

BOOTBLACK wanted, exp. 5417 Georgia ave. nw., RA. 9664.

BOOTBLACK wanted; good money; Apply 1 Laurel ave., Takoma Pk. Md.

BOOTBLACK
GOOD PAY. EXPERIENCED
APPLY IMMEDIATELY
CRYSTAL VALET
720 17TH ST. N.W.

BRICKLAYERS
GOOD LONG JOB
ON APT. DEVELOPMENT
UNION MEN ONLY
APPLY TO MR. KELLY
ON THE JOB
Jonathan-Woodner Co.
49TH & JAY STS. N.E.

CAR HOPS
— AND —
WAITERS
YOUNG MEN FOR FULL OR PART-TIME EMPLOYMENT. SALARY PLUS TIPS, MEALS AND UNIFORMS FURNISHED. GROUP INSURANCE, HOSPITALIZATION AND MANY OTHER EMPLOYEE BENEFITS.
HOT SHOPPES, INC.
1724 K ST. N.W.
(No Phone Calls)

HELP, MEN 15

BOOTBLACK wanted; experienced. 441 Kennedy st. nw.

BOOTBLACK, for Chevy Chase Barbershop, EM. 9836, 3807 McKinley St. N.W.

CARPENTERS
FOR VERY LARGE PROJECT
GOOD WAGES
APPLY
Parkwood Homes, Inc.
10402 Summit Ave.,
Kensington, Md.
Olympic 9425—See Nick

CARPENTER
Experienced finish carpenter; must be a neat worker and able to do new and adjustment work in the higher priced homes; steady job for a capable and steady man.
W. C. & A. N. MILLER DEVELOPMENT CO.
4830 Massachusetts Ave. N.W.

CLERK, statistical, experienced, $225 mo. 5-d. wk. Adams Employment Agency., Colorado Bldg., 14th & G.

CONSTRUCTION ENGR.
Exp. maintenance and renovation, etc., $6,500.
CONSTRUCTION ASSISTANT
Experienced time records, materials, typist, etc., to $3,900.
WALTER H. KESSLER
Personnel Services, 612 Wash. Bldg. 15th & N. Y. Ave. N.W. ST. 9442

COUNTER HELP
To train as assistant manager. Apply DO-NUT DINETTE, 4800 Annapolis Road, Bladensburg, Md.

COUNTER MEN
Ambitious men who are interested in advancement. Must have neat appearance. Steady workers.
CALL GE. 2666
OR
APPLY IN PERSON
5100 GEORGIA AVE. N.W.
BETWEEN 11 AND NOON
LITTLE TAVERN SHOPS, INC.
"FAMOUS FOR HAMBURGERS"

DRIVER, tractor-trailers, private industry, $65 wk.; gas station young men, white, good salaries; auto mechanics; several openings. See Miss Day, PERSONNEL SERVICES, 1311 G st. nw. NA. 2117.

DRIVERS (Colored), extensive experience with trailer trucks, and knowledge of D. C., Va. and Md. areas necessary. Only those meeting above requirements need apply. Apply Hechinger Co., 15th & H sts. ne.

Electrician Journeyman
Licensed. Must be good for remodeling and service. MORTON'S ELECTRIC SERVICE, DU. 4652.

ELEVATOR OPERATOR
(Colored), day work; must be experienced. Apply resident manager, Apt. 1, 3206 Wisconsin ave. nw.

Executive-Type Salesman
Evenings, full or part time; $50 and up per week and develop your executive ability; car necessary; excellent training.
CALL EX. 3663 OR EX. 3664
10 AND 1:30 P. M.

EXPERIENCED real estate salesman for a leading firm in Falls Church; splendid future in fast-growing area; contact Mrs. Hellweg, FA. 2620.

FARMER for stock, grain and grass seed production. Equipment mostly furnished for responsible man; available Oct. 15. JE. 3-9274, eves.

FURNITURE FINISHERS
EXPERIENCED
Finest Salaries in City
20% Discount on Purchases Plus Many Other Company Benefits
Apply in Person
Employment Office
THE HECHT CO.
Service Bldg.
1401 New York Ave. N.E.
Take Ivy City Bus

Gas Station Attendants
D. C. driver's permit; local refs. and exper. necessary. Good starting salary. Apply Dupont Circle Service. Conn. ave and N st. nw.

GROCERY MEN
24-45 years, to work in and learn the grocery business, store hours 8 to 6, 5½-day work week; steady positions in one of Washington's largest stores. Apply in person to Mr. Butt at
MAGRUDERS
1138 Conn. Ave. N.W.
(Opposite Mayflower Hotel)

INVESTIGATOR
Nationally known loan company desires to increase staff; car necessary; salary plus expenses; life, health and accident insurance provided; paid vacation. Call in person.
Lincoln Loan Service, Inc.
7910 Georgia Ave., Silver Spring, Md.

JANITOR ASST.
Colored, for large apartment bldg.; must be experienced at cleaning, elevator and switchboard; $120 per month; no quarters. Call NA. 1921.

JANITOR (COLORED)—Exp., garden type apt.; must be married, sober, reliable; local refs. req.; no children; sal. and quarters. Apply 8619 Piney Branch, Sil. Spr., Md. bet. 7 a.m. and 4 p.m.

JEWELRY SALESMAN
Young man, fully experienced, for America's oldest credit jewelers. Permanent position, company benefits, salary and commission. Apply in person to Mr. Rothbaum.
CASTELBERG'S
1004 F ST. N.W.

LAB TECH., exp. blood count.	$3100
Statistical clerk, exp.	$225
Meter reader	$1968
Tabulator Oprs.	$225
Clerk-Typists	$225
Temp. Typist, thru Dec.	$195 mo.

Come to the AMERICAN EMPL. SERVICE for superior positions, 1319 F st. nw., International Bldg., opp. Capitol Theater, NA. 4142.

LATHERS
Must be first class; $3 per hour.
APPLY
W. A. BRAND
New Kings Daughter Hospital
North Augusta St., Staunton, Va.

LAUNDRY ROUTE SALESMAN
(White). Splendid opportunity, top commission with guarantee, annual vacation, fine working conditions. Experience unnecessary.
Q & S LAUNDRY
Mr. Snowden, WA. 2600.

MAN WITH CAR
to train locally for permanent position, large manufacturing company. Will consider inexperienced man who is willing worker. Not canvassing. Earnings while training around $100 weekly. Apply before 1 p. m., 1116 O st. se.

HELP, MEN 15

LAUNDRY ROUTEMEN
Good opportunity for men (age 25-40) to be trained as ROUTE SALESMEN. Salary while training. Good paying established routes.
Apply to Mr. Sparks
ARCADE-SUNSHINE CO.
713 LAMONT ST. N.W.

MEN—3 excellent openings with earnings above average. No experience necessary. Training furnished. Established customers. Start on a 1 or 2-day Trial Basis. If you prefer. Apply FULLER BRUSH CO. 911 National Press Bldg. or call DI. 4477 or DI. 3498.

MESSENGER (WHITE)
wanted by established firm. 5-day week. Annual and sick leave benefits.
CALL MR. BEHRENS, HO. 1520

Motion Pic. Lab. Asst., to $275
Under 27, draft exempt, for processing, photog., cutting, editing, cataloguing, filing, film. Military exp. acceptable.
FIELDS AGENCY, EX. 2508
720 Kass Bldg., 711 14th St. N.W.

NEWSPAPER CIRCULATION
The Washington Post would like to interview applicants for a position in the Circulation Department which involves distribution of papers. Salary and car allowance in an interesting field offering advancement for qualified man.
PERSONNEL DEPARTMENT
1345 E. STREET, N. W.

PAINTERS
WANTED, 3 GOOD INTERIOR PAINTERS
Also one spray painter. No drinkers. Apply construction office. Northwood Park Development, Emerson & Sargent rd. ne.
Jonathan-Woodner Co.

PAINTERS
Must be first class.
Spray man; also spray man's helper.
N. 29TH AND POWHATAN ST. ARLINGTON, VA. JA. 2-9340.

PAYROLL CLERKS—$55
ATLAS AGCY. 1420 N. Y. AVE. N.W.

PLASTERERS, white mechanics only; call OR. 2278; eves., OR 4820 or report to work. 35th St. and Alton Pl. NW.

PLASTERERS
4 men, first-class workers. NO. 7215.

PRESSER
Experienced. Good Salary. Apply 531 23rd St. N.W.
ARISTOCRAT VALET

REAL ESTATE SALESMAN
This well established company has an excellent opportunity for sales people to work in N.W. Washington and Montgomery County. For appointment call Mr. Chapin, EM. 1800.

REAL ESTATE SALESMAN
Young aggressive firm needs you and one other salesman to show property. We make the sale for you. Minimum commissions of $750 per month for first 6 months. Qualifications are intelligence and hard work. Call MR. SMITH, OW. 5200.

RELIEF MAN
(COLORED)
Three days and 3 nights. Thursday off. Must have switchboard experience, elevator operator's license. Salary $110 per month.
APPLY MANAGER
NEW AMSTERDAM APTS.
2701 14TH ST. NW. CO. 7400.

RESEARCH AND DEVELOPMENT ENGINEERS
MECHANICAL, ELECTRICAL, AND ELECTRONIC ENGINEERS AND ENGINEERING PHYSICISTS
Excellent positions on experimental research and development projects related to intricate electro-mechanical and electronic devices.
Men with advanced degrees or equivalent experience may qualify for permanent positions in our laboratories in New York State.
Give full details of education and experience indicating age and marital status. Box M-857, Washington Post.

ROUTE MAN
Married. Apply after 9 a. m., H. J. Taylor. No phone calls.
BERGMANN LAUNDRY
623 G ST. N.W.

ROUTEMEN (2)
Permanent position, no experience required. Age 25 to 30. Interesting work. Excellent opportunity with an established commercial concern. We require serious intelligent and ambitious men with at least high school education and dependable references. Excellent salary.
APPLY OFFICE
MORNINGS, 9-12
AMERICAN LINEN SERVICE CO.
2233 8TH ST. N.W.

ROUTEMEN (2)
Permanent position, with local well established coverall and towel supply co.; 5-day week; excellent chance for advancement; married, age 25 to 30; must have high school education; local references imperative. Apply office, mornings, 9:30 to 11.
INDUSTRIAL COVERALL LAUNDRY
1421 Lee Hwy. Rosslyn, Va.

SALES, DRUG, TO $90
MUTUAL EMPLOYMENT SERVICE
1710 G ST. N. W. NA. 0954.

SALESMAN
To call on good established territory; must have a car; salary and commission.
Dixie Janitor Supply Co.
210 Mass. Ave., N.W.

SALESMEN
Have openings for 2 men to start at once; must have car and drawing account. Phone Mr. Boone today.
Washington Refrigeration Co.
LA. 6-5100

MACHINISTS
OPENINGS ON
DAY AND NIGHT SHIFTS
APPLY IN PERSON
9:30 A. M. to 2:30 P. M. WA. 4444
ENGINEERING & RESEARCH CORPORATION
RIVERDALE, MARYLAND

HELP, MEN 15

SALESMAN
with car to sell Guardian Service. Phone Miss Wolfe, LI. 3-1436.

SALESMEN
If you are a first class salesman we have a proposition that should interest you. Fine future with fast growing Mount Comfort Cemetery. Draw against commission. No competition. Leads furnished. Good men average over $150 per week and up. Car necessary. Call OV. 0543 or write P. O. Box 931, Alexandria, Va.

SERVICE ADJUSTER
Automobile service adjuster with old-established manufacturer for service and claims adjustment work. Prefer man, 25-35 years old, with automobile service background. Reply, stating age, past experience and previous employment.
BOX M-1236
WASHINGTON POST

SERVICE REPRESENTATIVE
Outside serviceman with car. Must be expert on touch-up and upholstery repairs. Must know Washington and vicinity. Permanent position for properly qualified man. Excellent working conditions and salary.
APPLY TO
MR. H. H. JOHNSTON
MAYER & CO.
421 7TH ST. N.W.

SERVICE SALESMEN
To service established Pepsi-Cola, Mason's root beer routes. Must be over 25, D. C. driver's permit. Excellent opportunity for permanent connection with well-established organization.
PERSONAL INTERVIEW
SATURDAY 9-12 A. M.
901 7TH ST. N.W.
(NO PHONE CALLS)

SERVICE STATION MGR., exper.; excel. oppty.; attds. gas station, exc. salaries; at once. Miss Day, PERSONNEL SERVICES, 1311 G st. NA. 2116.

SERVICE STATION ATTENDANTS
Must be experienced. D. C. driver's permit; part or full time work; top salary and commission. Apply Mr. Barber.
BARBER'S ESSO SERVICE
10th St. and Maine Ave. S.W.

SHORT ORDER COOK
Good salary and working conditions. Apply 44 RESTAURANT.
924 E ST. N.W.

SLATERS wanted by hour or square. Apply Jollee Bros. Inc., 940 D st. sw.

STAT. CLERKS, age 25-35, $225 mo. ATLAS AGCY., 1420 N. Y. Ave. N.W.

STOCK BOYS
(white) prefer experienced for shoe store. 1210 King St., Alexandria, Va.

STOCK CLERKS
(White) for wholesale distributor. 5-day, 40-hour week. Good salary.
APPLY IN PERSON
1121 5th St. N.W.

STOCKROOM CLERK
Knowledge of electrical systems or automatic heating controls desirable. For interview, call OR. 3600, Mr. Smay.
Minneapolis Honeywell Regulator Co.

STORM WINDOW INSTALLERS
Man wanted immediately to install wood and aluminum storm windows and doors. Year-around steady employment with large company. See Mr. Satterfield.
GRIFFITH CONSUMERS
Rosslyn Yard, near Key Bridge between 7:30 and 9 a. m. or phone ME. 4840.

Tabulating Machine Opr.
The Washington Post requires the services of an experienced IBM tabulating machine operator. Five-day, 40-hour week, paid vacations, sick leave and group insurance benefits.
PERSONNEL DEPARTMENT
1345 E STREET, N. W.

Tailor on Alterations
DISTRICT HEIGHTS CLEANERS
7158 Marlboro Pike

HELP, MEN 15

TEACHERS—Use Adams Teachers Agency, Colorado Bldg., 14th and G.

TELEVISION SERVICEMEN
Immediate Openings
for
Television Servicemen
MUST HAVE CAR
Excellent working conditions with top salaries paid. Company benefits included. 20% discount on purchases.
APPLY IN PERSON
Employment Office
THE HECHT CO.
Service Bldg.
1401 New York Ave. N.E.

TV PROGRAM SALESMEN
Experienced in contacting Merchandise Executives. Neat appearance and must be immaculate individual. Good speaking voice required. 27 to 35 years of age. Resident of the District for 1 year or more. Remuneration discussed at interview.
FOR APPT. CONTACT
MR. GERALD LAW, AFTER 9 'TIL 5
HOTEL CONGRESSIONAL
300 NEW JERSEY AVE. S.E.
AT. 9920

UPHOLSTERER
1st class only; 40-hour week; highest pay; steady job; apply CAPITOL UPHOLSTERY, 211 Pa. ave. se., LI. 4-8938; eves., UN. 3163.

Warehouseman
THE HECHT CO.
HAS IMMEDIATE OPENINGS
EXPERIENCED WAREHOUSEMEN
Generous Company Benefits Including 20% Discount on Purchases.
APPLY IN PERSON
THE HECHT CO.
SERVICE BLDG.
1401 NEW YORK AVE. N.E.
TAKE IVY CITY BUS

WASHROOM HELPER
and general laundry worker. Apply Mr. Herbert, Q & S Laundry, 4419 Baltimore ave., Bladensburg, Md.

WORKING FOREMAN
Alert, intelligent, capable of assuming responsibilities. Must be light build; night work; clean ducts. Car or light truck essential. Good salary and expenses.
4015 GEORGIA AVE. N.W.

YOUNG MEN
(WHITE)
FOR GOLD STAMPING DEPT.
Experience not necessary.
APPLY BEFORE 11 A.M.
BECKER'S
1314 F Street N.W.

ACME EMPLOYMENT AGCY.
918 F St. N.W. ST. 0957.

FINANCE TRAINEES	$200
FURNITURE Inspec., to 48 yrs.	$40
STOCK DELIVERY CLK.	$38-$40
FOUNTAIN MAN (white)	$35
KITCHEN HELPERS	$30-$35

CAR WASHERS, D. C. license. Open

TELEVISION SERVICEMEN
WE HAVE OPENINGS
FOR SEVERAL
TELEVISION SCHOOL GRADUATES
OR MEN WITH PRACTICAL
ELECTRONICS EXPERIENCE
CAR DESIRABLE—D. C. PERMIT NECESSARY
PAY COMMENSURATE WITH ABILITY AND EXPERIENCE
FOR FURTHER INFORMATION
CALL MR. FALLWELL, ME. 6249

ELECTRONIC ENGINEERS
JOBS IMMEDIATELY AVAILABLE
MEN WITH DESIGN & DEVELOPMENT EXPERIENCE
PULSE CIRCUITS
MICRO-WAVE AND RADAR
DESIGNERS & DRAFTSMEN
TOP JOBS OPEN
FOR MEN AND WOMEN
WITH ELECTRONIC EXPERIENCE
ON COMPLICATED CIRCUIT
& ELECTRO-MECHANICAL LAY-OUT
INTERVIEWS 9:30 A. M. TO 2:30 P. M.
OR BY APPOINTMENT. WA. 4444
ENGINEERING & RESEARCH CORPORATION
RIVERDALE, MARYLAND

HELP, MEN 15

YOUNG M[illegible]
AGE 27 TO 3[illegible]
If you are willing [illegible] work and want a job with [illegible] future and ample [illegible] for advancement, [illegible] this opportunity. A local bank has several open[illegible] for the right individuals JR. TELLERS. Experience [illegible] ing the public and [illegible] money required.
ADDRESS REPLIES BOX 397 WASHINGTON PO[illegible]

ADVERTISING OPPORTUNITY
Here's a chance for a co[illegible] graduate to get a toehold on advertising ladder. To start, only a messenger's job at $30 week. Within a few months, th[illegible] step will be calling on the [illegible] trade, doing merchandising. A[illegible] that—probably advertising sal[illegible], but maybe research or pro[illegible] or copy, depending on the [illegible]. This is really a good opportun[illegible] and we want to give it to the [illegible] man. Since it's primarily a st[illegible] stone to selling advertising, [illegible] apply unless you have a sales [illegible]ality. If in doubt, you haven't.
THE WASHINGTON [illegible]
PERSONNEL DEPARTMENT
1345 E. STREET, N.W.

ATTENTION UNION BRICKLERS
Cold weather is [illegible] Work tightening up, avoid being off. Come to work for us where will definitely employ you [illegible] you going. Have plenty of [illegible] work and material on hand. [illegible] wages.
CALL LEEB BR[illegible]
60 Park Place, Newark, J. Mitchell 3-742[illegible]

FINANCE COMPANY
Young man with col[illegible] background or experience [illegible] in collection dept. Outside [illegible] Car furnished. Man selected [illegible] have excellent chance for advancement. Call ST. 4800.

LEEDS NEEDS several [illegible] men who are mechanically [illegible] for training in an excellent [illegible] 5-day week; day or night shift.
LEEDS EMPLOYMENT [illegible]VICE
930 F St. N.W. [illegible] 7890.

Part-Time Employment
Earn to $60 per week part-time basis; evening workthrough training available and limited opportunities for men [illegible] outstanding ability. Apply [illegible] Jones, U. S. Employment Service, 12th st. nw., Old Postoffice Bldg.

Permanent Connection
Nationally known [illegible] old million-dollar rated [illegible] facturer has opening for [illegible] man, 30 to 50, with car who [illegible] give full time to selling [illegible] line of maintenance [illegible] to hotels, hospitals, [illegible] schools, dairies, etc., in the Washington area. Established [illegible] hotels. Weekly commission adv[illegible] arranged. We train you [illegible] the factory and in the fi[illegible] Call Mr. T. F. Long, HOTEL CONTINENTAL, NA. 1672, [illegible] INTERVIEW.

IMMEDIA[illegible] OPENING
—FOR—
FURNITU[illegible] FINISHE[illegible]
5-day, 40 hour [illegible]k
Discoun[illegible] privil[illegible]
Apply
Personnel Of[illegible]
4th Floor
S. Kann Sons Co.

JELLEFF'[illegible]
1214-1220 F ST.
—HAS—
Immediate Openi[illegible] for Young Men White Interested in Per[illegible] Positions.
WRAPPERS [illegible]D PACKER[illegible] STOCKM[illegible]
APPLY
PERSONNEL [illegible]CE
7TH FLO[illegible]

3 EVENINGS & S[illegible]AY
Selling by appt. lea[illegible] contacts. Real Silk's Fall Xmas line apparel and hosiery. About $2 hr. No exp. invest. Phone NA. 7356. 10 a. m. [illegible] p. m.

ELECTRO[illegible] RESEAR[illegible] & DEVELO[illegible]ENT CO.
PLANNING EXP[illegible]ON
—HAS—
Openings For the [illegible]ing EXPERIENCED PE[illegible]EL
JR. ELECTR[illegible]
ENGINEE[illegible]
TECHNIC[illegible]
WRITER[illegible]
RADIO
TECHNIC[illegible]
MACHINI[illegible]
SHEET ME[illegible]
WORKE[illegible]
DRAFTSM[illegible]
CHECKE[illegible]
PRODUCT[illegible]
GROUP LE[illegible]R
EXCELLEN[illegible]
WORKING CON[illegible]
PAID VACAT[illegible]
GROUP INSUR[illegible]
TIME AND ONE[illegible]
FOR OVERT[illegible]
APPLY IN PE[illegible]
ROOM 2[illegible]
COLORADO [illegible]G.
14TH AND G S.W.
WASHINGTO[illegible]
9:30 A. M. TO [illegible]
6:30 P. M. TO [illegible]
Monday Throu[illegible]ay
Saturday 9:3[illegible]
—OR—
MELPAR, [illegible]
452 SWANN [illegible]
ALEXANDRIA, [illegible]
INTERVIEW
9 A. M. TO 3 [illegible]
MONDAY THROUG[illegible]AY

HELP, WOMEN 16

ADMIN. SEC'Y [illegible]
LEGAL SEC'Y, [illegible]
SEC'Y., CORP. [illegible]
FIELDS AGENCY, [illegible]
720 Kass Bldg., 7[illegible] 14th W.

CONTINUED ON [illegible] PAGE

HELP, WOMEN 16

Continued From Preceding Page

ADMIN. SECY., $275
TYPIST, GEN. OFFICE, $45
FIELDS AGENCY, EX. 2508
720 Kass Bldg., 711 14th St. N.W.

ADVERTISING SALESWORK
We have an attractive opening in our classified advertising department for woman with sales ability who likes to deal with the public. Duties will consist of assisting advertisers in preparation of copy, soliciting new accounts with all contact made by phone. A typing skill is necessary. On the job training will be given for this interesting and creative work. Five-day, 40-hour week and numerous employee benefits.
THE WASHINGTON POST
PERSONNEL DEPARTMENT
1345 E STREET, N. W.

ASSISTANT MANAGER
—FOR—
READY-TO-WEAR
IN ONE OF
JELLEFF'S BRANCH STORES
A particularly desirable opportunity for the young woman who has the necessary experience and qualifications.
APPLY
PERSONNEL OFFICE
7TH FLOOR
JELLEFF'S
1214-1220 F ST. N.W.

Bookeeping Machine Operator
PERMANENT POSITION
5-DAY WEEK
WILLIAM HAHN & CO.
7TH AND K STS. N.W.

Bookkeeping Machine Operators
Adding Machine Operators
File Clerks
Ages 18-25, 5-day week. Permanent position. Retirement and other benefits available. Vacation with pay.
Apply
HAMILTON NATIONAL BANK
613 14th St. N.W.

BKKPR., CONSTR—$60
Bkkpr. office mgr., retail $60
Bookkeeper-clerk $50
Rem. Rand operator, 5D $50
Asst. bkkpr.-typist $50
ATLAS AGCY., 1420 N. Y. AVE. N.W.

BKKPR., Takoma Park ....$55-$65
Secy., Stenos. ....to $65
Secy., CPA ....$60 up
Clerk-Typist ....to $2500
ALLEN-O'BRIEN PERSONNEL SERV.
710 14th N.W., Rm. 408. RE. 7280.

BKKPR., FULL CHG., $70
Under 40. Must have attractive personality.
FIELDS AGENCY EX. 2508
720 Kass Bldg. 711 14th St. N.W.

BURROUGH posting oprs. $2100
ATLAS AGCY., 1420 N. Y. Ave. N.W.

CASHIER
Young lady, presentable appearance, living in Silver Spring area, for small loan office. Some experience necessary in typing and credit applications. 40-hr. wk. in new modern office. Apply 9-5. Mr. Flinkman.
8029 GEORGIA AVE.
Silver Spring, Md.

Cashier-Food Checker
Experienced. 5 P.M. to 12 Mid.
COLONY RESTAURANT
1737 De Sales St. N.W. ST. 8185.

CLERK, statistical, experienced, $225 mo. 5-d. wk. Adams Employment Agency, Colorado Bldg., 14th & G.

CLERK—Young lady, presentable appearance, living in Silver Spring area for small loan office; some exp. necessary in typing and credit applications; 40-hr. wk. in new mod. office. Apply 9-5, Mr. Flinkman, 8029 Georgia ave.

CLERK
with typing ability. Young, pleasant personality, neat appearance. Good opportunity for one who likes to meet the public. Apply in person, personnel office, Garfield Hospital.

CLERK, white, experienced, for dry cleaning store; steady job, good pay. Apply 2310 4th st. ne.

CLERK-BOOKKEEPER
Under 35, for permanent position in life insurance company. Pleasant working conditions, inexpensive cafeteria; typing and accuracy with figures required.
APPLY ROOM 300
816 14TH ST. N.W.—9-11 A. M.

CLERK-TYPIST—$200
Clerk-typist, 5D $2340
Clerk-typist, assoc. 30-hr. wk. $2200
Clerk-typist, 50 wpm., 5D $50
Clerk-typist, temp. S.E. ....$1.50 hr.
ATLAS AGCY., 1420 N. Y. AVE. N.W.

CLERK-TYPIST
18-35 to write insurance policies. Excellent working conditions and good chance advancement. 5-day week. Apply Northwestern, 812 Woodward Bldg.

CLERK-TYPISTS
FOR GENERAL OFFICE WORK
L. FRANK CO.
has several desirable permanent positions open for young ladies with General Office or Bookkeeping experience.
GOOD STARTING SALARIES, LIBERAL SHOPPING DISCOUNT, PAID VACATIONS AND PLEASANT WORKING CONDITIONS.
APPLY PERSONNEL OFFICE
12TH AND F STS. N.W.

CLERK-TYPIST
Under 35, for permanent position in life insurance company. Pleasant working cond. Inexpensive lunchroom.
APPLY ROOM 300
816 14TH ST. N.W.
BETWEEN 9 AND 11 A. M.

HELP, WOMEN 16

CLERK-TYPIST
National finance company in Silver Spring offers excellent opportunity to young woman. Call MR. KRIMMEL, SLigo 8100 for appt.

COLLEGE STUDENT, girl, to do 3 hours of light work each day, sitter for 6-year-old daughter. Some evenings. Board, room and bath and small salary. Call afternoons and evenings, WI. 0019.

COMPT. OPR.—$50
ATLAS AGCY., 1420 N. Y. AVE. N.W.

Corres., Superv., to $300
College background, typing nec., exp. in composition of letters.
FIELDS AGENCY, EX. 2508
720 Kass Bldg., 711 14th St. N.W.

DRAPERY SEAMSTRESS
Must be expert on custom work. Good salary, pleasant surroundings. Steady job. OR. 3901.

EDITORIAL ASSISTANT, some magazine experience and knowledge of office procedure. Box M-678, Washington Post.

ELEVATOR OPERATOR
White. Permanent position, 40-hour week. Apply before 11 a. m.
BECKER'S,
1314 F STREET N.W.

ENVELOPE TYPISTS
$6 per thousand
MUST BE EXPERIENCED
Work Done On Premises, 9-5 P. M.
BY
Catholic Missionary Society
9001 New Hampshire Ave. Extended
Opp. N.W. Park Apts.
SH. 6761

EXECUTIVE SECRETARY
For consulting radio engineer's office. EX. 8073.

FILE CLERK, HSG. ....to $40
ATLAS AGCY., 1420 N. Y. Ave. N.W.

FOUNTAIN GRILL HELP
Short hours, top pay. Margaret Hill or Mr. Scott.
WOODLEY PHARMACY
3527 CONN. AVE. N.W.

GENERAL CLERK
(White), age 20 to 30; permanent position with opportunity for advancement. Good salary.
APPLY PERSONNEL OFFICE
8-12 NOON MONDAY
MANHATTAN CO.
1328 FLORIDA AVE. N.W.

GIRL FRIDAY, who can assume responsibility for important executive. Interesting duties require ability to meet and deal with public and use initiative. Steno. and typing nec.
LEEDS EMPLOYMENT SERVICE
930 F St. N.W. ST. 7890.

GIRLS—
Positions with The Telephone Company are available now for girls who qualify. Unusual advantages for those who wish a position in interesting, pleasant telephone work.
(1) Good Wages
(2) Regular pay increases
(3) Five-day week
(4) Pleasant working conditions
(5) Excellent opportunities for advancement
APPLY
918 G ST. N.W.
THE CHESAPEAKE & POTOMAC TELEPHONE

GOVERNMENT GIRLS
HOUSEWIVES
Make up to $50 a week in spare time. Sell nation's fastest selling line greeting cards, etc. Free sample kits: Christmas imprints, 50 for $1 to 25 for $1.95 retail; $1 personal stationery, napkins, coasters, etc. Special sample offers on approval. Nat'l. Distr., fast local service. Write, phone or stop in:
GATTIS CO.
1024 18th St. N.W. NA. 3940.

Graphotype Operator
Experienced (white) girl. 5-day week; beginning salary $1800. DI. 4552, ext. 105.

HOUSEWIVES
White; anxious to earn $1 to $2 per hour without canvassing. Write Box 594, Washington Post.

LADIES—PART TIME
Selling in hours of own choice. By appt. Leads and contacts. Real Silk's Fall and Xmas line apparel and haberdashery. About $2 hr. No exper. or invest. Phone NA. 7356, 10 a. m. to 6 p. m.

LIST CHECKER, type 40 wpm, $165
ATLAS AGCY., 1420 N. Y. Ave. N.W.

Manager-Saleswoman
for women's shop in Arlington. Must be highly experienced. Good salary and commission. Telephone OW. 5000 for appt.

MANICURIST
Guarantee steady job. Ideal Barber Shop, 809 E st. nw.

MEDICAL RECEPT.
Splendid opport. for a personable and intelligent young woman, who is interested in personnel work; no typing or shorthand nec.
LEEDS EMPLOYMENT SERVICE
930 F St. N.W. ST. 7890

PBX OPERATOR-TYPIST, 5-day week; must work Saturday. Takoma Transfer & Storage Co., Silver Spring, Md. SLigo 5505.

PBX RECEPTIONIST COURSE—Prepares for pleasant positions. Age no handicap. Day class tuition, $20. Night, $25. Many positions. Free placement for students. Phone Mrs. Chandler, HU. 3624, ST. 7278.

PBX RECEPT. COURSE—Busy board training and free typing and placement service. Miss Rand, NA. 6295.

Personnel Admin., $2400
FIELDS AGENCY, EX. 2508
720 Kass Bldg., 711 14th St. N.W.

PERSONNEL CLERK
Under 35, for permanent position in life insurance company; must have ability to meet people; typing required; some personnel experience required.
APPLY ROOM 300
816 14TH ST. N.W.

RECEPTIONIST—Typist, P.B.X. operator. Attractive girl, 21-35. Permanent position. 40-hr. 5-day wk. Starting salary $40. Good opportunity for advancement. Phone W.P.I.K. OV. 3000 for interview, app't.

RECEPT.-TYPIST—$200
Some shorthand, 5-day-week.
ATLAS AGCY., 1420 N. Y. AVE. N.W.

REAL ESTATE SALESWOMAN
Unusual opportunity for experienced real estate saleslady. One of the leading firms in Falls Church. Contact Mr. Seay today, FA. 2620.

SALES CLERK
For laundry and dry cleaning office. Living in vicinity of Bladensburg.
Q & S LAUNDRY
WA. 2600

SALESWOMAN
for dress shop in Clarendon. Must be experienced. Telephone OW. 5000 for appointment.

SALESLADIES
Why are the stores hiring sales personnel at the present time? Vacations are over and people are again spending money. If you are interested in a very high-caliber sales position with far-above-average earnings, come and talk with Mrs. Schaefer, 10 a. m. to 2 p. m., U. S. Employment Service, 315 12th st. nw., Old Postoffice Building.

SALESLADIES
for our Arlington store. Must be experienced in curtains, draperies, bedspreads and lamps. Pleasant surroundings, excellent pay and commissions. Apply in person.
WALES DECORATORS
1219 G St. N.W.

HELP, WOMEN 16

SALESLADY
Experienced, for dress shop, Conn. ave. location. Good salary plus liberal commission.
CALL RA. 6260

SALESLADY
EXPERIENCED IN SPORTSWEAR
Not over 35. Full-time employment. Salary and commission.
APPLY IN PERSON
URDONG BROS., INC.
1206 F ST. N.W.

SECRETARIES, TO $3400
Experienced various fields.
Rusty shorthand to $2600.
Clerk-typists to $2600.
Clerks, figure, aptitude.
Comptometer opr. to $50.
Rem. Rand opr. $50.
ANNETTE D. TATELMAN
233 Woodward Bldg. 15th & H N.W.
RE. 5979 or RE. 0286.

SECRETARY
Experienced for official of established firm engaged in shipping and foreign trade. Must be reliable, efficient and personable. 5-day week. Permanent. NA. 0404.

SECRETARY
For executive manager of National Trade Assoc.; front office. Must be personable and have initiative to assume varied responsibilities. College graduate preferred. Typing, shorthand, essential. Good salary commensurate with qualifications. Pleasant surroundings; paid hospitalization. Must be under 40. Write Box M-882, Washington Post.

SECRETARY-STENOGRAPHER
Permanent position, 1-man office. Varied duties. Advancement opportunities. 5-day week, paid vacations, sick leave, holidays, free insurance. DI. 2900, ext. 215.

SEC'Y., MGR.—$3120
Home furnishings.
Sec'y., legal, exp. not nec. $3000.
Many other secretary positions.
ATLAS AGCY., 1420 N. Y. AVE. N.W.

SEC'Y., N.E.—$260
Sec'y., legal $260
Steno., bldg. ....to $250
Typist, dictaphone, Conn. ave. ..$190
MUTUAL EMPLOYMENT SERVICE
1710 G ST. N. W. NA. 0954.

STATISTICAL CLK., 25-35 ...$225
ATLAS AGCY., 1420 N. Y. Ave. N.W.

STENOGRAPHER
Young lady experienced in office routine. 5-day 40-hour week. Reply by letter stating experience, education, age and references.
BOX 596
WASHINGTON POST

STENOGRAPHER
18-35; must be good typist and able to take average dictation. Insurance claim experience helpful but not necessary. Pleasant surroundings; 5-day week. Apply Northwestern National, 812 Woodward Bldg.

STENO.—$2860
Steno. for contractor $2860
Steno., bank, 5D. $2700
Steno. beginner $2600
ATLAS AGCY., 1420 N. Y. AVE. N.W.

STENOS. SECYS. ....to $3,000
Statistical Clerk, exp. $225
Key punch opr., exp. $200
Typists, temp., 'til Jan. 15 ....$195
Clerk-Typists (16) ....to $200
Clerk-Typists (18) ....Top salary
Come to the AMERICAN EMPLOYMENT SERVICE for superior positions, 1319 F st. nw. International Bldg., opp. Capitol Theater, NA. 4142.

STENO-CLERK
Experienced; 5-day week. 9 to 5; $50; must desire permanent position. Apply in person, 102, 1624 Eye st. nw.

SWITCHBOARD operator-receptionist, white, for law firm; state age, refs. and salary. Box 619, Post.

TEACHERS—Use Adams Teachers Agency, Colorado Bldg., 14th and G.

TYPISTS
Permanent position in plumbing and heating supply house with excellent opportunity for advancement. Knowledge of shorthand preferred. 5-day, 40-hour week.
CALL MISS WITTSTATT ST. 0050.
NOLAND CO., INC.
136 K St. N.E.

TYPISTS TO $50 WK.
Must be exper., fast (5).
Payroll clerk-typist, $45 wk.
Auto clk.-typist, S.W., $42.50 wk.
File Clerk, H. S. grad., 5-day.
Medical typist, S.W., $175-$200.
Practical nurse; live in.
Always excellent openings. Call in; courteous service. Miss Reed, at
PERSONNEL SERVICE
1311 G St. N.W. NA. 3116.

TYPIST
With some knowledge of music. See Mr. Melisano.
KITT MUSIC CO.
1330 G St. N.W.

TYPIST—$3120
60 wpm., 40-hour week.
ATLAS AGCY., 1420 N. Y. AVE. N.W.

TYPISTS-CLERKS
AGE 18 TO 30
to do typing and general office work. Should be able to type 35 wpm. and be high school graduates; 5-day, 40-hour wk. $193 per month to start, with periodic increases.
APPLY EMPLOYMENT OFFICE
Washington Gas Light Co.
1100 29TH ST. N.W.
MONDAY THROUGH FRIDAY
8:30 to 5 p.m. (No phone calls.)

TYPIST
Young lady presentable appearance, living in Silver Spring area, for small loan office. Some experience necessary in typing and credit applications. 40-hr. wk. in new modern office. Apply 9-5. Mr. Flinkman.
8029 GEORGIA AVE.
Silver Spring, Md.

TYPIST—$2860
PSM—Exp. Justifying
Typist file clk., age 25-35 ....$200
Typist beginner, HSG. $2100
Typist, temp., biling. Span. $10 day
ATLAS AGCY., 1420 N.Y. AVE. N.W.

WAITRESSES
AGE 18 TO 35
Young women with neat appearance for full-time employment with modern restaurant chain. Night and day positions in the District, Md. and Va. Excellent earnings, meals, paid vacation, hospitalization and insurance.
APPLY PERSONNEL OFFICE
HOT SHOPPES, INC.
1724 H ST. N.W.

Young Women
The Telephone Company
has openings in its
Alexandria, Arlington, Hyattsville and Silver Spring Business Offices
Public Contact Work
Minimum Education, High School Graduate
Work Requires Tact, Judgment and Initiative in Dealing with Customers
Good Letter-Writing Ability
Pleasing Telephone Voice
Apply Employment Office
918 G ST. N.W.
Open 8:30 A. M.-5 P. M.
MONDAY THROUGH FRIDAY
THE CHESAPEAKE & POTOMAC TELEPHONE COMPANY

STENOGRAPHER
Excellent opportunity for accurate ambitious girl in wholesale plumbing and heating supply house. Permanent position with good starting salary. Experience preferred but not essential if applicant is a qualified willing worker. 5-day week.
CALL ST. 0050. MISS WITTSTATT FOR APPOINTMENT
NOLAND CO., INC.
136 K ST. N.E.

VIEWPOINT By Dave Gerard

"No! I say! It's 60 miles over there! If they want to dance—they can dance at home! We've got music! He's got a million dollars worth of records!"

"Hello-Babe? Listen, kid, I may be a little late . . . car trouble . . . no, nothing serious!"

HELP, WOMEN 16

WOMAN (WHITE) CAPABLE OF WORKING WITH CHILDREN, AGE 25 TO 55. GOOD SALARY. PLEASANT WORKING CONDITIONS. LIVE IN. REFERENCES REQUIRED. NA. 7271.

ACME EMPLOYMENT AGCY.
918 F St. N.W. ST. 0957.
Clk.-typist-recept. $45
Steno., ultra-ultra $60
Personnel mgr., medical $50
Fountain girl, white $30

CASH IN CHRISTMAS CARDS!
Easy-to-sell, gorgeous 21-card assortments pay you 50c on quick $1 sales. EMBOSSED name-imprints, 50 for $1. Big line. Imprinted stationery, napkins, etc. Extra cash bonus. FREE imprint samples, assortments on approval. HYCREST, 78 Chauncy, Dept. 54-S. Boston 11.

LOOKING FOR WORK?
GIRLS (WHITE)
19 TO 30
Good starting salary, nutritious meals; uniforms furnished. Opportunity to meet people; vacation with pay; $2000 life insurance, all premiums paid by the company; disability benefits for accident and sickness; no Sunday work.
APPLY IN PERSON
S. & W. CAFETERIA
1425 G ST. N.W.

NATIONAL LOAN CO.
desires girl who wants steady position, to train as cashier. Typing essential. Group insurance and hospitalization at no cost. Paid vacation, 5½-day week. Apply in person.
Lincoln Loan Service, Inc.
16 CARROLL AVE., TAKOMA PARK

TRAVEL CALIF.-FLA.
in sales group; age 21 to 60; no experience; permanent; guaranteed weekly salary, plus commission, transportation, hotel expense. E. A. Morgan, Hotel Cairo, 16th and Q nw., 10 a. m. to 8 p. m.

Immediate Openings
—FOR—
FULL OR
PART TIME
SALESWOMEN
FULLTIME
CLERK-TYPIST
FITTERS &
ALTERATION
HANDS
DISCOUNT PRIVILEGES
APPLY
PERSONNEL OFFICE
4TH FLOOR
S. KANN SONS

Singer Sewing Machine Co
has openings for 2 neat-appearing women for floor sales work in the Shirlington store. No experience necessary; 5-day week. Good starting salary. Prefer those between 25 and 45 interested in permanent employment.
Apply in person.
4036 S. 28TH ST.,
SHIRLINGTON SHOPPING CENTER, ARL., VA.

A1 SECRETARY, assoc. exper., diplomatic, $60 wk. Legal secy., $60 wk. Constr. stenog., $55 wk. to $60. Finance secy., $250. Dozens of others. See Miss Grant or Miss White at BOYD'S, 700 12th, cor. G. NA. 2340.

A-1 SECRETARY, $65 WK.
Executive ability; Eng. exper. pref.
Legal secy., fast dict., $3000 plus.
Real estate mortgage secy.; will train; $175.
Steno. in Georgetown; young; $50 week.
School secy., 3-day wk.; edu. bkgd.
Assoc secretary, exper., $250 mo.
Embassy secy., start $225 mo. up.
Stenog., exp., semi-Govt., $2600 up.
NEED 200 new applicants DAILY for select positions. See Miss Grant or Miss White. (Est. 35 yrs.) Welcome. NA. 2340.
BOYD'S, 700 12TH COR. G

HELP, MEN & WOMEN 17

AUTHOR seeks cultured typist, to whom remuneration not primary concern. Box 620, Wash. Post.

PIANIST for dancing classes. Part time. Must improvise; $2 per hour. Call mornings or eves., SH. 3110.

HELP, DOMESTIC 18

A HOUSEKEEPER who is accustomed to managing a house where servants are employed. Pleasant home in the country. Good salary. Kindly reply to Box M-881, Washington Post.

COOK
For preparing business lunches for office of 50 persons. Competent, to take responsibility of preparing menus, etc. 5-day week. References required. DI. 8666 during office hours.

COOK—Housekeeper. Live out; 5½ days; $25 and carfare. Ladies Exchange, 924 19th st. nw. NA. 4381.

COUPLE desire experienced woman with references; small apt.; 5½-day wk.; 10:30 a. m. through 7 p. m. dinner; must be good cook; $25 wk. DU. 8874.

GIRL—Live in nice room. G. h. w. and care one child, no cooking. $15 per week. SLigo 0686.

SITUATIONS, MEN 19

EDIT. ASST.—Writing, proof, secy.; univ. graduate; exempt. DI. 1093.

LINOTYPE OPERATOR — Union, temporary, small shop preferred. EX. 7996.

PROFESSIONAL man, 32, desires interesting part-time or promoting or selling opportunity; evenings and weekends; agressive, personable; excellent background. Box M-902, Post.

VETERAN, 27, college, general office, typing exper., seeks perm. trainee pos., offering good future. Box 562, Wash. Post.

SITUATIONS, WOMEN 20

SEC'Y — Exceptional, considerable exec. ability, some talent for writing, des. pos. commensurate with these qualifications. Avail. Nov. 1. EX. 0275 after 6 p. m.

SITUATIONS, DOMESTIC 21

GIRL—Colored, wants job as maid; references. Call LU. 1-5445.

H. S. STUDENTS and grade (colored) want work, part or full time. Mr. Douglas, Placement Counselor, Public Schools. HO. 2822 or TA. 1784.

INTERRACIAL Agcy.—Cooks, maids, day workers, help invest. DU. 3262.

RELIABLE, colored girl desires day work. Call LI. 7-5420.

WOMAN—Exp. baby sitter from 4 p. m. till 7 p. m. DU. 1270.

COLORED GIRL wants 3 days' cleaning or child's care; references. HO. 5261, care janitor's quarters.

MONEY TO LOAN 23

2D, 3D TRUSTS on D. C. property; 24-hr. service. Mr. Green, NAtional Finance Co., 1014 K st. nw. NA. 6540.

BUSINESS OPPORTUNITIES 29

COMPLETE valet serv.; good loc.; reas. rent. $30,000 a year; 2 trucks incl.; must sell. VI. 0037.

GOING BUSINESS for rent on Colesville rd., Sil. Spg. area (store, gas pump, etc). Hewitt, SLigo 8900.

HARDWARE
Newly equipped, clean stock; no good will. Pay for cost only. Eves. TU. 0026.
AUERBACH & CO., DI. 6501.

MOBILE MARKET BUS with deep freeze, cash register and other fixtures. Call Rockville 3484.

RESTAURANT, seats 45, long lease; fully equipped. Price only $3000, a real buy. OWENS REALTY, ME. 0486.

THRIVING CUSTOM TAILORING business, established 20 years in same location. Large alteration and cleaning business. Call DU. 9348.

ROOMS, FURNISHED 34

ALEX.—Comf. sgle. rm. in priv. home; gentleman only; conv. to everything; $7.50 week. TE. 4698.

ARLINGTON—Well heated, large, light, newly decor. rooms; daily maid serv.; parking avail.; 5 min. Key Bridge; gentlemen only. GL. 8910.

ARL.—Lge. rm. in lovely new adult home, beaut. furn.; conv. Pentagon and Navy; gentleman. JA. 4-1881.

ARL.—Dble. sm. in clean, comf. home for 2 refined girls; home privileges. CH. 5921.

ARL.—Lge. rm. in lovely new adult home, beaut. furn.; conv. Pentagon and Navy; gentleman. JA. 4-1881.

BETHESDA—2 bedrms., next bath; 2 or 3 adults; will share all of house as your own home to nice people. OL. 8047.

BUCHANAN ST., 1305—Large room, $25 month. RA. 7769.

CALVERT ST. NW., 1801, Apt. 1—Lge. frt. rm.; kit. privs.; conv. loc.; settled, employed lady. NO. 9159.

CAPITOL HILL, 204 4th St. S.E.—Large, beautifully furnished front room in private home. Gentleman. For appointment call LI. 3-0414.

CATHEDRAL AVE.—Nr. Wardman. Attr. lge. frt. rm.; refined private home; $10 wk. CO. 3750 after 6.

CATHEDRAL AVE. NW. (nr. Conn. and Wardman Hotel)—Lovely lge. rm. and sleep. porch, 2d fl., pvt home; man; $40 month. CO. 5486.

CHEVY CHASE, D. C., nr. Conn. Ave.—Large front twin bedrm.; pvt. bath and shower. OR. 4610.

CHEVY CHASE, at Conn. ave.—Attractive single room; unlim. phone; convenient location. WO. 2316.

CHEVY CH., D. C.—Pvt. home, sgle. rm. for lady; break. priv. OR. 2272.

CH. CH., D. C.—Nicely furn., in modern home, master bedrm. with pvt. bath. $50. EM. 5595.

CHILLUM BUS LINE—Attr. cor. rm., newly furn.; 2 windows; new home; no other roomers. TA. 5125.

CLEVELAND PARK—1 lge. bedrm., dble. or twin beds; use of entire house; couple or 2 empl. girls pref. OR. 6324 after 6:30 p. m.

CLEVELAND PK.—2942 Ordway st., nw., at beaut. Hemlock Hill; 2 spac. rms., en-suite, pvt. bath; also kit priv., 1 blk. Conn. Ave. shop dist. WO. 2900.

CLIFTON TER.—Attrac. comf. rm., adj. bath; on carline; 2 empl. girls. RE. 4142, ext. 2535, before 5:30 p. m.

COLUMBIA RD. NW., 1834—Men; sgl., $6; double, $6.50 wk. ea.; comf. beds, shwrs., baths, c.h.w. AD. 4330.

COLUMBIA RD.—Attractive single room; gas heat; home atmosphere. Also double room for couple. Mt. Pleasant car. HO. 7515 or NO. 1949.

CONN. AVE., 1836—Unusually lge. bright front rm.; 2 gentlemen pref.; best trans. and loc. DU. 7445.

D ST. NE., 328—Corner room; 4 windows; quiet home; 1 or 2 employed persons; 42 car stops at door. LI. 3-2242.

DUPONT CIR., 1632 19th—Attractive twin bedrm.; maid service; kitchen privileges; $14 wk. WI. 2562.

DUPONT CIR. (1757 Q St.)—Newly dec. single rm. for man; use of refrig., liv. rm., phone; maid serv. No nagging landlady. Call 6-9:30 p. m.

EYE ST. NW., 1723—Private bath with single room, $40 month.

FALLS CHURCH—2 rms., single or dble. Attrac. furn. Conv. to everything. FA. 0152.

GEORGETOWN—Sgl. studio bedrm., furn. with Oriental rugs and in part with antiques, in private home; share bath with one; available for cultured woman; breakfast priv. optional. Write Box 591, Washington Post, giving something of your background and present interest.

GEORGETOWN—Priv. res.; nicely furn. bedrm., adj. priv. bath; prof. man pref.; ref., $45. HO. 8288.

GIRARD ST. NW., 1450—Unusually nice single room, $7.50 week.

HOBART ST. N.W., 1638—Beautiful twin bedroom; also single room; employed ladies; block car and bus.

KENTUCKY AVE. S.E., 143—Sgle. rm., next bath, $25 mo. LI. 3-8976.

KENYON ST. NW.—Large rm., 1-2 gentlemen, or employed couple. Conv. trans. Ph. priv. CO. 6717, AD. 4065.

LAMONT ST. NW., 1845—Large front double; twin beds: 3 windows; huge clos.; $48 for 2. DU. 8844.

M ST. NW., 1321—Blair Apts. Large front room, nicely furn., bath; suit. 1 or 2 girls. ME. 9665. See janitor.

MASS.-WIS. VIC.—Lge. attr. studio-type, comb. bedrm.-sitting rm. 22x15, pvt. bath, pvt. entr.; 1 man; $65; refs. req. EM. 8289 after 6 p. m.

MASS. AVE. NW., 1603—Walk. dist. Suite, 3 rms.; suit. 6 girls; $12.50 wk. ea.; also twin or studio rms.; pvt. baths, lounge; library; girls pref. HO. 8616. Call 7-8:30 p. m.

MICHIGAN PARK NE.—Nicely furnished rm., excel. trans. Will rent single or double. LA. 6-7520.

MONROE ST. NW., 1519—Single rm. for girl; reasonable. HO. 7773.

MONTAGUE ST. NW., 1427—Large bedrm., hot plate, bath, couple or lady; gentile home. RA. 6211.

MOUNT PLEASANT—1728 Kenyon st. nw.; single front room; $28 mo. HO. 4187.

MT. RAINIER—3 rms., pvt. bath, to sober, employed couple; $13 week, utilities. UN. 9377.

N.W.—Master bedroom, private bath, housekeeping priv., to neat, refined couple. GE. 8209.

O, N.W., 1603—Walk dist. town; very lge. twin bedrm.; comf., quiet, clean: $12 wk., 2; $10, 1. DU. 4920.

OGLETHORPE ST., N.W., 510—Attr. sgl. rm., share bath with 1, near bus, $25 mo. GE. 6412 after 6 p. m.

ONTARIO RD. N.W., 1816—Large frt., 3-window twin bedrm., adj. bath; oil heat; girls. MI. 1369.

P ST. NW., 1755—Cozy single room, $25 month.

PARK RD. NW., 1833—Lovely clean room; young man; tile shower; excel. location; $21 month. DU. 9874.

POTOMAC AVE. SE., 1624—Large bright nicely furn. rm., pvt. home; laun. priv.; unl. phone. FR. 5894.

Q ST. NW., 1754—Desirable single room, $15 semimonthly.

RITTENHOUSE ST. NW., 1386—Nice rm., next bath; man, $35. RA. 3241.

SILVER SPRING—1 dble. and single room; semipvt. bath, phone and laun. priv. Married couple and single man preferred. SH. 6605.

ROOMS, FURNISHED 34

SOUTHERN AVE. SE., 4122—Sgle. rm., dble. bed: next bath; phone priv., conv. trans. $30 mo. VI. 0287.

SPRING RD. NW., 1300—Well-heated and furn. rm.; men. TU. 4084.

UPSHUR ST. NW., 1513—Pvt. bath with shower; front rm., twin beds; phone, laundry privileges.

WALTER REED VIC., 310 Aspen St. NW. Lge. twin bedrm., pvt. bath for 2; bkfst. priv.; nr. bus. GE. 2909.

WESLEY HTS.—Single room, adj. bath; man of good habits; $25 mo.; refined pvt. home. EM. 8856 after 5.

14TH ST. NW., 5105—Lge. front rm., next bath; pvt. home. TA. 0896.

16TH ST. NW., 1923—Comfortable single room, shower. NO. 4752.

16TH ST. NW., 1702—Attrac. studio, first floor, for 2 girls. HO. 9394.

19TH ST. NW., 3218—Lge. dble. and sgle rm.; lge. closets; except. nice home; $50 and $30. CO. 5717.

1401 COLUMBIA RD. N.W., Apt. 114. Newly decorated, twin beds. Next to bath. Gentile home. Men preferred.

2653 WOODLEY RD. NW.—Wardman Park sec. 2 or 3 ladies to share dorm. Sgle. beds, plenty closet & dresser space. Maid serv. $25 ea. Also room to share.

ATTENTION! Apts. or rooms for rent. We speak the same language you do. Syrian, Lebanon, Egyptian, Arabian, our beloved people. 1504 D st. ne. Call FR. 1797, ask for Mr. Ellis.

BOLIVIAN CLUB— 1633 16th st. NW.; Business woman, dbls. front rm. pvt. bath; clean beau. furn.; also sgle. rm.

CARLTON HALL
2101 N st. nw., quiet, comfortable single rooms; all with running water; so. exposure; daily maid service; wkly. rates, $9-$11; monthly rates, $35-$42.50.

DUPONT ARMS, 1337 21st NW.—Bright 1st-fl. twin bedrooms; grill, refrig., maid serv.; $14 wk. (Spanish spoken). CO. 9608.

HOTEL HAWTHORNE (2124 G st. nw.)—Single, double rooms, all with running water; plenty baths and showers; reasonable rent. RE. 4027.

HOTEL 1440
Rooms, running water, 24-hour phone, elevator service; $10.50-$17.50 week. 1440 Rhode Island ave. nw.

HOTEL CAIRO
1615 QUE ST. N.W.
Large, airy rooms. Running water or private bath and shower. Single and double.
Special Summer Rates
James C. Vanstory, Sr., Manager
HO. 2104

LINDEN HALL, 1632 19th nw. Young man to share 1st floor twin bedrm.; grill, refrig.; $30 mo. WI. 2562.

OFF OF RIGGS RD.—Lge. front bedrm., twin beds, pvt. shower, laun. and kit. priv. Ideal for 2 girls. Call before 7 p.m. AP. 4895.

RITZ HOTEL
920 F ST. N.W.
Double rms., $18 wk.; single rms., $14 wk. Downtown. Center of shopping district. Complete hotel service.

ROOM, private bath, garage. Gentleman. $40 mo. ST. 8400, ext. 716.

COLORED—Front rm., kit. privil. 3722 9th st. nw. TA. 9815.

COLORED—Large bedrm.; 1 or 2 girls; home privileges. LI. 7-0496.

COLORED—Sgle. and dbles.; $7 wk. up; conv. transp. AD. 5988.

COLORED—310 Q St. NW. Large room; twin beds; 2 men. CO. 4467.

COLORED—Neatly furnished front room for 1. Home privileges. RA. 1468.

COLORED—43 M st. nw.; dbl. rm., $5 wk. ea. 2129 L st. nw., dble. rm., $5 wk. ea. Privileges. DI. 6814.

COLORED—24 T St. NE. Nicely furn. rm. for employed couple or single person; privileges. NO. 5966.

COLORED—Share room with nice, quiet girl; home privileges. 338 10th st. ne.

COLORED—3605 11th st. nw. Large furn. twin bedrm. for 2 empl. girls; home priv.; $6.50 wk. ea. CO. 5299.

COLORED, 3520 Park pl. nw.—Attractive large front rm. RA. 2209.

COLORED, 927 S ST. NW.—Single room for empl. girl. MI. 3943.

COLORED—1027 4th St. N.E. Room next to bath, pvt. home, $10, with all privil. LI. 3-0376.

COLORED—Spring rd. nw. Lge. attr. rm. for rel. person. RA. 0040.

COLORED—Arl.; nice rm. for man or couple, home priv. CH. 3030.

COLORED—Nicely furn. rm. for empl. person; pvt. home. AD. 6032.

COLORED—2 nicely furn. dble. rms. Empl. couples pref. TU. 3723.

COLORED—Lge. front dble. rm.; home priv.; conv. trans. TR. 2829.

COLORED, 1445 Que St. NW.—Large front room, twin beds; 2 men preferred. DE. 3618.

COLORED, 3604 13th st. nw.; dble. rm., kit. priv. TU. 2746.

COLORED, 3527 10th St.—Lge. dble. rm. for empl. cple. DE. 5103.

COLORED—Nice rm. for couple or single man; some privs. LI. 3-6530.

COLORED—Sev. rms. avail., sgle. dble. and adj. (children). NO. 9064.

COLORED—plenty of rms., Lil's Agency, 1920 9th st. nw. AD. 2520.

COLORED, nicely furn. room. 2 empl. persons, some privs. NO. 1824.

COLORED—Rear room for rent, settled couple., perm. employed., priv. $10 week. HO. 3873 between 3-7 p.m.

COL., 309 SEATON PL. N.E.—Rm.; next bath; 1-2; HO. 8101 after 4.

COL., N.W.—Lge. frt. twin bedrm.; 2 men or ladies; $6.25 wk. ea. DE. 0267.

COL., N.W.—Nicely furn. dble. rm.; refined, empl. married couple; kitchen priv. CO. 1477, after 6 p. m.

COL.—37 Hanover st. nw. Room; 2 men; all priv.; $6 wk. ea. HO. 2689.

COL., 1364 KENYON ST. NW.—2 nice, clean rms. for couple or 2 girls; 1 extra lge., suitable for 3; home privileges. HO. 1505.

COL.—Nicely furn. room for empl. man; must be intelligent and refined. VI. 8567.

COL.—Fur., sgl. rm., man or woman. NE. sec., $7.50 wk. VI. 8544 aft. 5.

COL., 2228 13th N.W.—1st flr. front rm., emp. cple., sober. DU. 6232.

ROOMS, UNFURNISHED 36

COLORED—2 large rooms; empl. couples; share kitchen and bath; all privileges. LI. 4-1066.

COLORED—2 adj. unfurn. rms., nr. bath; priv. AD. 6923.

COLORED, 1427 Q St. NW.—Large front rm. for 1 or 2. HO. 8769.

HOUSEKEEPING ROOMS 37

CALVERT ST. NW., 1936—Lge. sitting-bedrm. with kitchenette, refr., grill; 1 or 2 children acceptable. HU. 4736.

CLIFTON ST. NW., 1225—Large frt. rm.; kit.; laundry; 2 employed adults. Reasonable. AD. 9623.

F N.W., 2147—Front studio rm. rfg., TV, shower; $17.50 wk. EX. 0653.

PARK RD. NW., 1312—Nice l.h.k. room, stove, refrig., nr. bath; employed adult. AD. 5539.

1ST ST. NW., 2203—Lge. neatly furn. sgle. l.h.k. rm.; $30 mo. CO. 9612.

14TH ST. N.W., 4416—Nicely furn. l.h.k. rm., for empl. couple; small baby accepted. RA. 3002.

LARGE double l.h.k. rm., $10 week; lge. sleep. rm., excel. trans. EX. 3479.

LGE. rms. next to bath; suitable for 2 or 3 (with porch); no objection to child. DI. 3124. Eves., DE. 9688.

NICE furn. l. h. k. rm. in lovely home for empl. mother with child needing care. NO. 8444.

COL.—L.h.k. room for employed couple. Call after 6 p. m., FR. 4694.

ROOMS WITH BOARD 39

ARLINGTON, close-in Clarendon, vac.; exc. meals, good trans. GL. 2106.

ARL., 1735 17th st. No., near D. C., Pentagon—Lg. grounds, club lounge; Southern cooked meals; $18 and $20 week. FAYINGTON INN. OW. 6253.

BLAIR RD. NW., 7710—½ blk. Georgia and Alaska bus and car; master rooms, also singles, in graciously styled home; free parking; fine food. SH. 3317. SH. 9775.

CONN. AVE., vic. Porter St.—Single room in private home; ideal location; conv. transp. OR. 5932.

DUPONT CIR. (1601 21st NW.)—One of Wash.'s finest guest houses; share rms.; emp. young men, women; exc. meals; rm., ph., maid serv. HO. 7300.

HILLYER PL. NW., 2013—Excellent accommodations for men; good food; phone, maid service. HO. 7300.

WENDELL TER.—Pleas. rms.; good food, laun. priv.; excel. trans. 1827 Belmont rd. nw. $48 mo. MI. 9435.

FOR A BETTER PLACE
TO LIVE. CRESTWOOD CLUB, 4107 CONN. AVE. SPACE TO SHARE. RATES, $47.50 UP. HOME COOKING. CONV. TRANS. TV. EM. 4074.

WESLEY HALL
Spacious double rms. in remodeled, redecorated bldg.; running water in every room; large closets; dances and free movies; recreation room; Bendix washer; selective menu; $48 to $58.50. 1426 21st st. nw. HU. 3624.

The John Kilpen Hotel
2310 ASHMEAD PL. N.W.
Double and single rms.; some with private bath; American plan; excel. meals; home atmosphere. HO. 3566.

CHILD CARE 41A

HYATTSVILLE, day or full time care of children. lic. home. AP. 1391.

TAKOMA PARK—Children up to 5; hours 7 till 7. SLigo 1173.

COUNTRY BOARD 42

MOTHER will give day or 24-hour care to 1 or 2 preschool-age children in private home. East Riverdale, Md. AP. 2873.

CONVALESCENT HOMES 44

CHILLUM—Comfortable rm. for elderly convalescent; nursing care; semibath; ideal location. TA. 6248.

TAKOMA PK.—Private room, best food and care for elderly lady, in fine nursing home. SLigo 2586.

APTS., FURN. or UNFURN. 45

D ST. N.E., 1504—5-room apt. Close to everything. Children welcome. Reas. rent. We speak the Arabic language.

APARTMENTS, FURNISHED 46

ALEX.—Liv. rm. with fireplace, bedroom, kit. and bath; in the heart of town; utils. incl.; $85; refs. req. OV. 2168 after 4 p. m.

ARLINGTON—Attractive and clean furn. 1 bedrm., liv. rm., kit. and bath; all util. incl.; conv. trans., shop; prefer employed couple. CH. 9082.

BELMONT RD. NW., 1808—Lge. liv. b.r., kit.-d.r., semi-b.; clean, fresh paint; $65 mo. incl. util. Open Wed., Thur., Fri., 6:30-9 p. m. OR. 8172.

COL. RD. VIC.—2812 Quarry rd., large 3-rm., kit., bath, ter., pvt. stairs. HU. 6180; CO. 4314. Ext. 27.

DUPONT CIRCLE, 1620 19th St. N.W.—Cheerful bsmt. apt., $75; also 1-rm., kit. unit, $60; quiet married cple. only; both empl.; restricted.

DUPONT CIR. AREA—1 unf., 3 rms., k.b., $105; 1 furn. 2 rms., k. b., $60; 1 furn. 4 rms., k. b., $120. DE. 5019.

INGRAHAM ST. NW., 728—2 rms., kit and semi-pvt. bath; elderly cpl.

NW.—Clean, spacious furn. apt. for 1 business person. DI. 6340. eves.

NW.—2 apts. in apt. bldg.; 1 bedrm., newly furn., $80 mo.; 1 bedrm., $120 mo. OR. 8860.

PENNA. AVE. NW., 2132—2 apts. avail.; 2d fl. Reas. rent incl. utils. Mr. Sober, ME. 0431.

TAKOMA PARK—1st fl., 5 rms., priv. bath, ent., nr. bus, $79. SH. 2614.

WALTER REED VIC. — Attr. apt., newly dec.; pvt. bath and ent. Conv. to transp. Adults. $89. SH. 7347.

WARDMAN VIC.—4 rms., kit., 2 baths, suit. prof. women. MI. 4967.

13TH ST. NW., 1111—Bachelor apt., attr. lge. rm. with shower; in apt. bldg.; $47.50. Can be seen 11 a. m.-2 p. m. Eves., DE 1366.

1411 CHAPIN STREET NW.
2 rms., kit., bath, refrig.; all utils. incl. $75.24 mo.
J. McKENNEY BERRY & SON
1363 Wisconsin Ave. MI. 0513

BEST MT. PLEAS. sec., attractively fur. 2d fl. h. k. suite to 1 or 2 refined employed girls. AD. 8353.

CHILDREN ACCEPTED — 5 rms., very reasonable rent. Arabic is spoken here. FR. 1797. 1504 D st. ne.

Downtown Efficiency
One room, dinette, kitchen, bath and dressing closet; air conditioned, newly furnished and painted; in modern switchboard apt. bldg.; $90. Apply 1417 N st. nw.

ENTIRE 2d floor; liv. rm., bedrm., kit., bath, dishes, linen; nicely furn. $120 month; 3 adults. TR. 0801.

FRANCIS SCOTT KEY APT. HOTEL. 1 room, kitchen and bath, completely furn. apt. $4, $4.50, $5, $5.50 per day for 1 or 2; full hotel service; no time limit. 600 20th st. nw. NA. 5425.

LARGE, 3-rm. apt., semi-pvt. bath; suit. 3; $27.50 each. DU. 7948. A. M.

NEAR DUPONT CIRCLE — Studio room, kitchenette and bath. Bachelor only. $75 mo. MI. 7999.

NEARBY VA.—Nicely furn. 6-rm. apt. A-1 cond.; to 4 or 5 girls; sep. outside entrance. Reas. OV. 6538.

NICELY furn. 1-bedrm. apt. in modern 2-family bldg., near No. Capitol; picture windows, ample yard, near bus; all util. furn.; $105 mo. Sigler & Co., HU. 3313.

NR. 18TH & COLUMBIA, 2508 Cliffbourne pl. nw. 1 bedrm., kitchenette; clean, quiet, employed adults.

Studio Bed-Living Room
18th & Columbia rd. area. Convenient to transp. and shopping. Beautifully furnished, adjoining bath. Frigidaire and grill pvgs. Refined, cultured lady or gentleman. Private gentile home. References exchanged. Price, $65 mo. HO. 7910.

TWO-BEDROOM furnished apartment, modern apt. building. Excellent S.E. location. Suitable 3 adults. $112.50. ST. 8180.

2 RMS. and kit., refrig., for 2 empl. adults. LI. 9864.

COL.—1 rm., kit.; share bath, utilities; empl. cple.; 224 2nd st. ne. RA. 3200, 6 to 8 p. m.

COLORED—2 rms., kit. and bath for quiet empl. cple. LI. 3-2460.

APTS., HOUSES to SHARE 46A

CONV. CAPITOL HILL—1 or 2 congenial girls to share newly furn. apt. JO. 8-8060 after 6 p. m.

GIRLS—2 or 3 to share 5-rm. apt., $37 mo. ea. OR. 8343.

MAN—21 to 35, to share small but very convenient Georgetown apt. with another. $45.00. Refs. Box M-901, Washington Post.

N.W. SECTION—Middle-aged gentleman wants to share his 1-bedrm. apt. (twin beds) with 1 other; $45 mo. DE. 3792 after 5:30 p. m.

TWO refined girls to share lge. house with 3 Catholic Univ. students; $30 mo. ea. ST. 9320, days.

COLORED, N.E.—Furn. room in apt. to share. Call TR. 0712 before 1 p. m. or after 8 p. m.

APTS., UNFURNISHED 47

ANTONETTE GARDENS, overlooking city, in Coral Hills; large 1-bedroom apt. with dining room, laundry and storage room; parking and play areas; $80, includes utilities; 1 block from 1-fare bus and Coral Hills shopping center. JO. 8-8119.

CLOSE-IN ARL., 10 min. Pentagon, 2 bedrms.; conv. schools and shopping. Storage facils. $97.50, including utilities. CH. 6763.

GLASSMANOR
SPACIOUS 1 AND 2 BEDROOM APARTMENTS, DESIGNED FOR GRACIOUS LIVING.
A BEAUTIFUL NEW SUBURBAN DEVELOPMENT, AWAY FROM THE TURMOIL OF THE CITY, YET ONLY 15 MINUTES TO DOWNTOWN. ALL BEDROOMS TWIN-SIZED. ONE-FARE BUS SERVICE DIRECT INTO PROJECT. FOOT OF S. CAPITOL ST. AT D. C.-MD. LINE. RENTAL OFFICE OPEN DAILY AND SUNDAY.
LO. 3-8100.

KENT VILLAGE
ONLY A 20-MINUTE DRIVE
SOME OF THE FEATURES YOU WILL ENJOY AT KENT VILLAGE are large closets, bright spacious rooms with picture windows; trained recreational director for such children's activities as softball, bowling, scouts, nursery school, etc., memberships available in adjoining country club; schools and stores nearby; Capital Transit H-6 and W. M. & A. buses into development on 30-minute schedule, with additional rush-hour buses.
Only 10 minutes by commuter train to Union Station.
1 and 2 Bedrooms
Duplex, 1-2-3 Bedrooms
3 Bedrooms
(Available shortly.)
RENTALS FROM $71.75
Utilities Included in Rent
Directions: From Peace Cross at Bladensburg, take Route U. S. 50 to 3d traffic light, then right on Route 202, go 1¾ miles to Kent Village.
EUGENE B. ROBERTS
Kent Village, Landover, Md.
AP. 0168.

POOKS HILL
BETHESDA, MARYLAND
Just beyond the Naval Hospital on Wisconsin Avenue
3 Bedrooms, 2 Baths, Living Room, Dining Room and kitchen.....$267.50
1 bedroom, living room, dinette, kitchen and bath ....$114.50 up
2 bedrooms, living room, dinette, kitchen and bath ....$149.50 up
COURTESY BUS SERVICE
Features include secretarial switchboard, utilities, three elevators, carpeted, corridors, delivery service, two large parking areas. Storage space on each floor; roof garden. Resident manager on premises.

ROCKVILLE—2 bedrms., living rm., dinette, kitchen, bath, rear screened porch; $80 month. Rockville 2086.

APTS., UNFURNISHED 47

Silver Hill Apartments
4227 SILVER HILL RD. S.E.
Spacious garden-type apartments, completely redecorated; front and rear view. Convenient to school and shopping. Direct route to downtown Washington: 1 bedroom, $77.50. Rent includes all utilities. HI. 4469.

PARKWAY TERRACE
Available Immediately
New garden-type suburban apts., 15 minutes from downtown Wash. Near schools and shopping. All 1-bedroom, 3 exposure apts., fully equipped kitchens and tiled baths with showers, parquet and hardwood floors, venetian blinds, automatic laundry rooms, large closets, paved parking areas and storage facilities. All utilities included in rent. JO. 8-5500.

TAKOMA PARK, corner Roanoke and Wabash; new apt. bldg., 1 bedroom, living room, dinette, complete kitchen, tile bath; conv. and desirable location. 2 apts. at $82; 1 at $80, 1 at $75, incl. utilities. SLigo 8999.

UPLAND
NEWEST CAFRITZ DEVELOPMENT IN THE DISTRICT
12 MINUTES FROM DOWNTOWN
Large rooms, plenty of closets, super picture windows, built-in bookcases and cabinets. Automatic washer and dryer in every building. Tenant recreation room. Children's playgrounds. Schools and shopping close by. Bus at door.
1 BEDROOM, $77.50
2 BEDROOMS AT $89.50
UTILITIES INCLUDED
A-8 or A-6 Bus from 10th and Pa. Ave. Resident Manager, 57 Galveston St. S.W.

447 BURBANK STREET S.E.
APT. 1
1-bedroom apartment unfurnished, $72.50, including utilities. Apply Resident Manager, 445 Burbank st., Apt. 3. AX. 2666.
EDWARD R. CARR
1010 Vermont Ave. N.W. NA. 1805

4400 TEXAS AVENUE S.E.
APT. 203
2-bedroom apartment, unfurnished, $87.50, including utilities. Apply Resident Manager, 445 Burbank st. se., Apt. 3, AX. 2666.
EDWARD R. CARR
1010 Vermont Ave. N.W. NA. 1805

18TH & COL. RD.—2 rms., porch, semi-pvt. bath. Adults. Reas. MI. 7747. 8 to noon.

NORTHWEST PARK APARTMENTS
Offers Private Living Similar to Your Own Home.
On New Hampshire Ave. Extended at Piney Branch Road, in Montgomery County, Silver Spring
Ready for Immediate Occupancy
EXAMINE THESE FEATURES, COMPARE THEM WITH OTHER APARTMENTS AND BE AMAZED.
1. Private entrances, and broad private terraces for family living, face a whole mile of cool, wooded parkland.
2. Twenty individual spacious layouts of 1, 2 and 3-bedroom units, some with bedrooms upstairs.
3. An unusual roadway system provides safety to children with one-way traffic and brings your car to your own front door.
4. Almost half the units are corners with sun, air and long views on three sides.
5. Masonry walls between provides complete soundproofing.
6. School buses through the development transport children safely to all public schools. Montgomery County schools are rated among the finest in the Nation.

LORD CALVERT APTS.
COLLEGE PARK, MD.
Lovely 2-bedrm. apts. with spacious sliding-door closets available immediately. Adjacent to U. of Md., 20 min. to downtown Wash., excellent transp. $95, incl. utilities. 4317 Rowalt dr. AP. 1544.

HOTEL DUPONT PLAZA
DUPONT CIRCLE
Efficiency apartment; air-conditioned; kitchenette; garage and all hotel services available.

UNFURN. efficiency apt. near 16th and Columbia rd., $65 mo. Sigler & Co. HU. 3313.

CHILLUM HEIGHTS APARTMENTS
Bet. Riggs rd. and Queens Chapel rd. ½ MILE BEYOND D. C. LINE.
1 BEDROOM, $73.50
2 BEDRMS., $81.50 to $85
Beautifuly assembled kitchen, full tiled bath with shower. Venetian blinds, plenty of cabinet and closet space. Equipped, fenced-in play area for children.
Automatic washers and dryers; storage room; direct bus service.
Office, 1520 Chillum rd., open daily to 6 p. m. Phone WA. 3948.
Capital Transit K-6 bus direct to apt. from Michigan ave. terminal.
H. G. SMITHY CO.
811 15th St. N.W. ST. 3300.

APTS. AVAILABLE at Cobur ter., 5100 Defense hwy., Bladensburg, Md. Close to schools and shopping center; bus stops at door. WA. 2768.

LONG BRANCH APTS.
SILVER SPRING
MONTGOMERY COUNTY
For Immediate and Future Occupancy
1 and 2 bedrooms, living room, dining room, kitchen and tile bath with shower.
2 BEDRMS., $86 TO $91
UTILITIES INCLUDED
1 BEDRM., $77
Near Montgomery County School, bus service to project; shopping and theater within walking distance.
Large modern apartment, spacious closets and cabinets, kitchen fan, venetian blinds, laundry room and storage space. Fenced-in play area, paved street and sidewalks. Ample off-street parking.
Rental office on project; rear 8706 Old Bladensburg rd., Silver Spring, Md. JU. 7-6731.

GOODACRE APTS.
1 and 2-bedroom apts.; fireproof, spacious; parquet floors. Venetian blinds, kitchen vent fans, storage, laundries; 3 shopping centers, theater. 2 bus lines; $97.50 and $85. Util. incl. Office on project. Open daily 9 to 5:30. 8619 Piney Br. rd., Silver Spring, Md. SLigo 7111.

MUERILEE APTS.
Spacious 1 and 2-bedroom apts.; close to transp., elem. and high school, shop. center and theater; 53d st. and Defense hwy., Bladensburg, Md. WA. 3721.

COLORED
1324 MONROE ST. N.W.
NEW MODERN ELEVATOR APARTMENTS
NEW ELECTRIC REFRIGERATORS
NEW KITCHEN EQUIPMENT
NEW GAS RANGES
NEW SELF-SERVICE elevator being installed
EXTRA LARGE EFFICIENCY APTS., $79.50 UP INCLUDING UTILITIES
LARGE 1-BEDROOM APTS., $99.50 UP INCLUDING UTILITIES
Francis A. Blundon Co.
805 H ST. N.W. NA. 0714

APARTMENTS WANTED 48

N. W. D. C.—Lge. unfurn. liv.-din. combination with fireplace; 2 large bedrms., 2 baths. OR. 8059.

STATE DEPT. officer desires sm. apt., 2-3 rms. with fireplace, downtown, nw. or Georgetown. RE 5600, ext. 2621, 9-6, MI. 5119 after 7 p.m.

MOVING & STORAGE 49

A-1 MOVING, LIGHT AND HEAVY 24-HR. SERVICE, SUN. INCL. LIDO TRANSFER. TA. 4911.

ALL MOVING—Experienced, polite men; low rates. HO. 0290.

BEVENEY TRANSFER STORAGE, LOCAL, LONG DISTANCE MOVING. QUICK PICKUP SERVICE, $3 UP. DU. 3817. EVES. NO. 0084

BROWNER'S Exp.—Light-heavy haul; full or part load, min. $3. FR. 3121.

MOVING & STORAGE 49

EMPTY VANS to and from all States Assured return load rates, Fla. spec. UNITED, 731 11th N.W. ME. 0264

MOVING, hauling; reas. District Messenger & Moving Serv., MI. 4184.

HOUSES, FURNISHED 50

ARLINGTON—2-story brick, 3 bedrms., 1½ baths; newly decorated; conv. Pentagon. CH. 1565.

BEVERLY BEACH, MD.—Eight-room house, 4 bedrms., $70 mo. OR. 8343.

DUPONT CIRCLE—Small brick town house, attractive, convenient, 2 bedrooms, gas heat, fireplace, terrace, full basement; $185 mo. HO. 8351.

FALLS CHURCH — Virginia Forest area; 3-bedroom brick home; nicely furn.; large rooms and yard; immed. occupancy; $160 month.
ASK-US? REALTY CO. OX. 2659.

FOXHALL RD. AREA—Lovely and quiet; compl. furn; 6-8 mos. To adults. Oil heat. $200 mo. WO. 9309.

GEORGETOWN—Furn. 5-bedrm., 3-bath house, $275 mo. For information call MI. 2189.

KENSINGTON, lovely 2-bedrm. det. house, gas a.c. heat; lge. lot; nicely furn. DIXIE REALTY CO. NA. 8880.

MT. PLEASANT SEC. — Brick, containing living room, dining room, kitchen, ½ bath on 1st floor; 3 bedrooms, 2 baths on 2d floor; inclosed porch, gas hot-water heat. Excellent condition. No children. $150. LINKINS CO., 1818 N st. nw. DI. 8688.

NO. ARLINGTON
Nicely furnished, spotlessly clean, brick Cape Cod home; 2 bedrooms, full basement, side screened porch. $175.
J. Fuller Groom Realty Co.
CH. or OX. 4487

SILVER SPRING AREA
3-bedroom home, attached garage, large shaded lot; one-year lease. THOMPSON & GRAY, REALTORS, SLigo 6100.

SILVER SPRING, near Four Corners—Furnished, just redecorated, 3-bedroom brick Colonial, 3 years old. Full basement, gas heat, fireplace. Anchor fenced yard and Bendix washer. Convenient to transportation, shopping, public and parochial schools. $160 per month. Call DI. 1015 till 9 p. m. Wm. H. Saunders Co., Inc.

SILVER SPRING, Woodside Pk.—5 rms., 2 baths, adults, reas. SH. 5749.

16TH ST. NW., 5331, nr. Kennedy—Beautifully furnished, first-floor den, 4 bedrooms, 2 baths, full basement, 2-car garage; oil; $265 per month. Call Francis A. Blundon Co., Inc., 805 H st. nw. NA. 0714.

642 D ST. NE.—8 rms., 2 b.; gas h., Frigidaire, Norge washer, G. E. ironer, elec. sew. mach., TV; rent reas. FR. 0358.

AVAILABLE now, very charming, an unusual home, nestling on top of hill amid huge trees and flower beds. 2 bedrms., 2½ baths, den; well furn. Garage. Oil heat. $200 a mo. ROMYE LAMBORN, Realtor, OT. 8586. OT. 8035.

BEAUTIFULLY furnished home near 16th st.; has 3 bedrooms, 2 baths, a large living room and modern kitchen, incl. large picture window and rear garden; $235 mo.; 1-year lease. J. R. Tencher Co., Inc., AD. 2644.

GENERAL'S HOME in convenient N. Arlington, 7 rooms, 2 baths, garage, recreation room. $250 month.
RAVENWOOD REALTY
FA. 2975. FA. 2970.

NEAR NAVAL HOSPITAL
Charming 1-year-old brick house, 2 bedrooms, lovely large kitchen, recreation room, garage, nice garden. For rent Nov. 1 to April 1. $150 per mo.
WETZEL REAL ESTATE HU. 4345

TWO-BEDROOM semidetached brick, $125 a month; Emerson st. ne. J. R. Tencher, AD. 2644. OL. 5699 eves.

5-ROOM BRICK BUNGALOW, 1 year old, completely and nicely furnished; bordering recreation center; 1 block to schools; $150 month.
GRAHAM & CO.
SLigo 6010 till 9 p. m.

3-BEDRM. BRICK nr. Pershing dr., including Bendix washer, automatic gas heat; $125 per mo.; avail. Oct. 1. JNO. J. LOFLIN, 2420 Wilson blvd. GL. 4312.

"2-YEAR-OLD"—Only you could get this cute 3-bedroom house for your parents. Rent $144. Call Mrs. Christman, WI. 6649.
ALLIED REALTY CORP.

HOUSES, UNFURNISHED 51

CONN. AVE. (½ blk. west of)—3 bedrooms, 2 baths, large recreation room; near Chevy Chase shopping center; just built; avail. immediately; $225 month. JA. 2-0004.

FALLS CHURCH
2-bedrm. brick; lge. modern basement; expansion attic; $115.
JOSEPH W. SEAY CO.
Realtors. FA. 2620

GEORGETOWN
FOR RENT — FURNISHED
Charming 5-bedroom, 3-bath, brick house in best section, available immediately.
Dorothy G. Wood, Real Estate
MRS. CONWAY DE. 7115 DE. 3083

GEORGETOWN
2716 P Street N.W.
Open 2:30-6
Restored brick, with many attractive features. Divided stairway, 3 fireplaces. Walled garden, gas heat, 1½ baths and 2 bedrms.
MARGARET J. DUNKLEY
OL. 5800. Realtor. HO. 2171.

KENSINGTON — Children; if your daddy has tried to find a big house with lots of ground for to run on, for about $155, have him phone Mrs. Christman, WI. 6649.

PRACTICALLY new 3-bedroom, 1 bath house. $135. Available now. Mrs. Christman, WI. 6649.
ALLIED REALTY CORP.

MICHIGAN PARK HILLS—Detached brick 6-rm. house with large fenced-in yard. New-house condition. Automatic gas heat; $115 per month. Call Mr. Yount, with Frank S. Phillips, DI. 1411.

NORTH SILVER SPRING
3-bedroom, 1½-bath brick home; near schools and transportation, $135 per month.
E. M. FRY, WI. 8700

NO. ARLINGTON
New 3-bedroom rambler; extremely convenient location; available immediately; $150.
J. Fuller Groom Realty Co.
OX. or CH. 4487

SILVER SPRING—935 Gist Ave. Liv. rm., din. rm., kit., bedrm., ½ bath 1st fl.; 3 bedrms., bath, 2 fl. Gar. immed. pos. $100 mo. Phone bet. 10 and 2. SLigo 3484.

S. ARL. RIDGE RD.—5 min. Pentagon; 4 bedrms., 2 baths, liv. rm., firepl., rec. rm., bar, maid's rm., bath, unf. or partly furn. OT. 8397.

WEST HYATTSVILLE
New detached brick home of five rooms, including 3 bedrooms and bath; garbage disposal, storage attic and gas heat. $110 per month. Phillips, Canby & Fuller, Inc., ST. 2400. 1012 15th st. nw.

BRAND NEW
Modern de luxe 5-room brick home in all-new locality; Hollywood bath, de luxe, fully equipped kitchen and full basement with outside entrance and toilet; $115 per month. Frederick Real Estate, RE. 2461. SLigo 6664.

BUNGALOW
Living room, 2 bedrooms, bath, large studio room with fireplace, opening onto patio, outside grill; Silver Spring, close to shopping, transportation to downtown, $115 per month. GRAHAM CO., SLigo 6010.

CLOSE-IN SILVER SPRING
4-bedroom home with bedroom and ½ bath on 1st floor; 3 large porches, 2 inclosed; 2-car detached garage; large lot. THOMPSON & GRAY, REALTORS, SLigo 6100.

NEARBY VIRGINIA—Newly decorated living room, dining room, kitchen, 2 bedrooms, full basement. Convenient location. $100.
N. C. HINES & SON
Courthouse Square. OW. 9020.

NEW RAMBLER—3 bedrms., 1½ baths, Bendix; garage. Off Mass. ave.; $175 mo. KI. 8-9491.

3 BEDROOM HOUSE, $110 per mo. in Kensington. We have 6 new houses with immediate possession. All G.E. kitchens including dishwashers and garbage disposals; large lot. 1 block from school. 2 blocks from shopping and 2 blocks from transportation. Less than 1 mile from Naval Hospital and Public Health Service. Call
WEAVER BROS., INC.
WASH. BLDG. DI. 8300

SUBURBAN RENT 52

WITHIN commuting distance of Washington, 6-rm. house with modern conveniences; front and back porches. Nice lawn. Call Purcellville, Va., 4252.

WANTED TO RENT 53

ARMED FORCES, all ranks, permanently stationed Wash. area, need furn. and unfurn. houses, apts. If interested in desirable tenant, list with ARMED FORCES HOUSING THE PENTAGON LI. 5-6700, Ext. 74115.

EXECUTIVE, responsible, permanent, and family desire 4 bedrms., 2½ baths and den, unfurnished, in N.W. section. Chevy Chase or Spring Valley preferred, by Nov. 15. Up to $250. OL. 4053.

PROPERTY MANAGEMENT 53A

GEORGETOWN—Mngmt. a specialty. NELLE LOWE CASSEL, REALTOR, 1512 Wisc. ave. AD. 2118. WI. 3135.

J. LEO KOLB CO.
for 48 years has been efficiently managing real estate. MI. 2100.

COLORED—SPECIALIZED MGMT.—Since 1932. R. E. properties. J. H. Greene, 715 Fla. ave. nw. NO. 6146.

OFFICES, DESK SPACE RENT 55

DUPONT CIRCLE—Entire floor, suitable professional: 2 lge. rms., 1 small; bath, closets; $100. MI. 4637.

EVANS BUILDING (1420 New York Ave. N.W.)—Available immediately; desirable rooms to meet your requirements. PENN PROPERTIES, 474 K st. nw. ME. 1107.

OFFICE space, d'town N.W. bldg.—Priv. entrance suit. secretarial serv., dressmak'g, millinery, etc. EX. 6953.

OFFICE SPACE WANTED 56

WANTED—1,000 sq. ft. floor space in building suitable for laboratory, preferably in first or second commercial zone. Call ST. 8282.

BUSINESS PROPERTY, SALE 60

STORE AND APT., in attrac. S.W. section; 2½-story building with basement. Oil heat. Rear alley. Call Mr. Dodge, jr., eves. OR. 8496.
WEAVER BROS.
Washington Bldg. DI. 8300.

COLORED, near North Capitol and S sts. nw.—6 apts. with commercial basement (store, flower shop, etc.); income of $350 per month without shop; illness forces sale; terms. By owner. Shown by appointment. EX. 4966. NO. 3728.

COMMERCIAL SITES 60E

ARLINGTON COMMERCIAL—SALE OR LEASE. GEORGE MASON GREEN CO., REALTORS. CH. 3838.

FALLS CHURCH — COMMERCIAL AND LIGHT MANUFACTURING SITES ON WEST BROAD ST. AND S. LEE HIGHWAY. STANLEY R. ROWLAND CO., INC. FA. 3333.

STORES, RENT 61

2 CHOICE LOCATIONS
GREENWAY SHOPPING CENTER, MINN. AVE. S.E. & EAST CAP. ST. Persons excellent for hardware, appliance, gift shop, delicatessen, etc. Busy downtown section, excellent for office and showroom or any line of retail business.
1210 K ST. N.W.
CAFRITZ—DI. 9080

REAL ESTATE LOANS 63A

CASH for 1st and 2d trust notes including first trust on acreage; quick settlement; white or colored; notes in D. C., Md. and Va. Fulton R. Gordon, Colorado Bldg., 14th and G sts. nw. DI. 5230. Brokers, attention.

COMMERCIAL—FHA—gas stations—apts.—GI—conventional. We handle all in any amount. Carey Winston Co., 739 15th st. nw. RE. 3733.

FIRST AND SECOND TRUST LOANS
BARTOW REALTY CO.
Reators, 1331 G ST. NW. ME. 2495.

MONEY ON SECOND TRUST
We will buy second trust notes.
D. C., nearby Md. or Va.; reas. rates.
NATIONAL MORTGAGE & INVESTMENT CORP.
1312 New York Ave. N.W. NA. 5833

1ST, 2D, 3D TRUST LOANS—NEARBY MD., VA. AND D. C. MO. PAYMENTS LOWERED. ADAMS REALTY CO., 905 N. Y. AVE. N.W. RE. 1612.

4, 4½, 5% INTEREST, according to classification of security and location; no charge for appraisals. MOORE & HILL CO., 732 17th st. nw.

2D TRUST NOTES PURCHASED
WASHINGTON HOUSING CORP.
CALL NA. 4818.

SALE, D. C. HOUSES 64

ALLISON ST., NR. 13TH—Small down payment; 10 rms., 2 baths, corner, Colonial brick; garage. W. CLIFFORD SHERTZER, RE. 2201, SLigo 7747.

American Univ. Pk. Area
$18,950
This new detached brick has reception hall, living room, dining room, kitchen, powder room on 1st floor; 3 bedrooms and bath on 2nd; full basement, side porch, gas heat; close-in location.
Billingsley & Korzendorfer
OR. 2326 OR. 6822

AMERICAN UNIVERSITY PARK—A very gracious home on one of the park's nicest streets; a white brick of Colonial architecture with woodburning fireplace in the liv. room and library; 3 bedrms., 2 baths on 2d floor; a large bedrm. and bath on 3d; gas a.-c. heat; near schools, transp. and shopping. Thos. L. Phillips., WO. 7900, 3518 Conn. ave.

AMERICAN UNIVERSITY PARK—Most attractive 2-year-old modern detached brick home on large lot. Spacious living room, dining room; beautiful kitchen, powder room and screened porch on 1st fl. 3 nice bedrooms and 2 baths on 2nd fl. Storage attic. Basement floor completely covered with asphalt tile. Gas a.-c. heat. Home is solidly built and in new-house condition. Very convenient location.
FRANK J. VOLKMAN
EM. 1666 or WO. 1394

BRADLEY HILLS
Small estate, 3¾ wooded acres, with beautiful landscaping surrounding custom-built white-painted brick house, especially designed for a family with children. Main rooms face south, opening onto wide flower-planted terrace. Stable, 3-box stalls and tack room with large paddock adjoining.
EMMA MOORE SCOTT
DE. 1164. CO. 7017.

BRIGHTWOOD
Modern well-constructed semi-detached brick, 6 large rooms, 2½ baths, living room with fireplace, large kitchen, clubroom and laundry room in basement, gas, h.-w. h. Nice lot, garage. Truly an outstanding value and priced to sell today.
H. T. RANDOLPH, RE. 2137. TR. 7265

CHEVY CHASE, D. C.
Attractive 2-year-old red brick Colonial, short distance from Conn. Ave. 3 bedrooms, 2½ baths. The house is in excellent condition, priced at $28,950. Call Mrs. Oechsner, WO. 4186 or HU. 4345.
WETZEL REAL ESTATE

CHEVY CHASE, D. C.
4-BEDROOM, DET. MASONRY HOME
ONLY $20,000
A MOST REASONABLY PRICED HOME
IN THE LAFAYETTE SCHOOL AREA
Spacious foyer ent., 24-ft. liv. room, large dining room with corner cabinets, kit., 4 bedrooms, 2 baths on 2nd, 2 finished rooms in attic, 1st and 2nd floor patio porches, full basement, 2-car built-in garage. Lot 50 ft. frontage, 150 ft. depth. For appt. to inspect, please call Mrs. Marcus, with
BERENTER & CO., REALTORS
TA. 4330 TILL 9 P.M.

CHEVY CHASE, D. C.
New listing of this charming detached brick home near Conn. Ave. 1st floor has living room, dining room, den and kitchen; 2d floor, 4 bedrooms, 2 baths, stairs to storage attic; garage, gas heat. Priced to sell: $23,950. F. A. Tweed Co., 5504 Conn. Ave. EM. 1290.

CHEVY CHASE
Every comfort and luxury is to be found in this detached center-hall plan home. Large living room with fireplace, opens on heated screened porch, dining room, powder room and modern kitchen; 3 bedrooms and 2 baths, extra closet space, maid's room and bath, beautiful garden. Priced under $30,000. Call Mrs. Herring, MI. 4919 with RIDDELL REALTY CO., DI. 7900.

CHEVY CHASE—$22,500
This 3-bedrm., 2-bath and den detached home is close in. Has porch, garage, storage attic. Vacant.
Billingsley & Korzendorfer
OR. 2326 Till 9 P. M.

CHEVY CHASE, D. C.
An English-type brick and stucco home, close to Lafayette School; 7 rooms and bath, staircase to attic, screened porch, full basement, oil heat, built-in garage. Situated on a lovely landscaped lot. Purchaser assume a 4% loan, $72 a mo. For appoitment call OR. 0048 till 9 p. m. REALTY BROKERS, INC.

CHEVY CHASE, D. C.
Spacious! Spacious!
Spacious!
6 BEDROOMS, 3 BATHS
One of the most livable homes in this delightful neighborhood for a large family. 30-ft. liv. rm. with firepl.,' beautiful 18x18-ft. din. rm. and lge. bedrms., bsmt., with maid's rm., recr. rm., lge. yard, garage and close to Washington's finest grade and parochial schools. This home presents an excellent value at $24,950, with reasonable terms. Exclusive with
J. FULLER GROOM
Realty Co., OX. or CH. 4487

CHEVY CHASE, D. C.—Charming custom-built rambler; large living room, dining room, kitchen with breakfast nook, 3 large bedrooms and 2 tile baths; full basement, gas a.-c. heat, built-in garage and situated on a large wooded, well-landscaped lot. For appointment call OR. 0048 till 9 p. m. REALTY BROKERS, INC.

SALE, D. C. HOUSES 64

CHEVY CHASE
Pinehurst Circle Area. 4 bedrms., 2 baths, den, brick detached on large lot; prewar built, 2-car garage, gas heat, recreation room. Owner anxious for quick sale. F. A. Tweed Co., 5504 Conn. Ave. N.W. EM. 1290 'til 9.

CHEVY CHASE, D. C.
1 bedroom and bath on 1st, 5 bedrooms and bath on 2d floor; large living room, dining room and kitchen. This is a substantial, well-built house and large lot in a fine section, near Lafayette School area. About $5,000 cash, with good terms on the balance of $21,500. Shown by appointment. ARLIE L. JOHNSON REALTY CO., INC., 3402 Conn. ave. OR. 7100.

CHEVY CHASE, D. C.
ORCHARDALE—$13,950
Brick, detached, 3 years old. Living room, dining room, kitchen, 1st floor; 2 bedrooms, full bath 2d floor; full basement; gas heat. A real value. F. A. TWEED CO., 5504 Conn. Ave. N.W. EM. 1290.

CLEVELAND PARK
$22,950
A little bit of Georgetown in Cleveland Park. Charming white-painted detached center-hall Colonial home of frame construction. Has living room with fireplace, very large den overlooking garden, dining room, very well-equipped kitchen; 2nd floor has 2 master-sized bedrms., small enclosed porch room and 2 baths; built-in garage; automatic heat. Entire property enclosed by picket fence. Eves., call WO. 5576.
Gorman P. Young, DE. 4444

CLEVELAND PARK
3501 30TH ST. N.W.
OPEN DAILY 3 TO 6
Attractive, detached, custom-built, brick home; 8 years old; located near schools, shopping and transportation in the desirable uptown shopping area. First-floor reception hall, living room with fireplace, dining room with picture window, den, modern streamlined electric kitchen and rear porch. 3 bedrooms, 2 tiled baths on 2nd floor. Large bedroom on 3rd. Knotty pine recreation room with bar, laundry room and ½ bath in basement; one-car garage; beautifully landscaped corner lot. Truly a wonderful home. Directions: Out Conn. to Ordway, left on Ordway 2 blocks, to open sign.
EDGAR L. WEBSTER
OR. 5700 EM. 9524

CLEVELAND PARK
SPRINGLAND LANE SECTION
$33,500
Exceptionally well-built center-hall brick; fine slate roof; large living room and dining room, modern kitchen, 1st-floor lavatory, screened porch; 3 bedrooms, 2 baths on 2nd. floor; basement with recreation-room space; floored attic; fine level lot. For further information write Box M-883, Washington Post.

GEORGETOWN
Excellent house and terrace with splendid location. 3 bedrooms, 2 baths, basement room and bath.
HOWARD R. McPECK
REALTOR
DE. 9338. MI. 1105.

GEORGETOWN
FIRST TIME OFFERED
FOR REMODELING
3252 O STREET N.W.
Fine old home, deep lot to wide alley; full basement; $19,000.
J. McKenney Berry & Son
1363 Wisc. Ave. Exclusive. MI. 0513

GEORGETOWN RESTORATION — 2 bedrooms, 1½ baths; garden, awning terrace; completely modern; $20,000. ST. 5829.

GEORGETOWN
2716 P ST. NW.
Open Today, 5 to 7
Restored brick, with many attractive features. Divided stairway, 2 fireplaces. Walled garden. Gas heat. 1½ baths. 2 bedrms.
MARGARET J. DUNKLEY
OL. 5800. Realtor. HO. 2171

GEORGETOWN
Small brick house, completely restored. Gas heat. Fireplace. Excellent location. $19,500. Terms. Stevens, Realtor, MI. 2908.

GEORGETOWN
OPPOSITE MONTROSE PARK
1st floor contains large liv. rm. opening onto southern garden, dining space and well equipped kit.; 3 double bedrms. and 2 baths on second fl., plus 3 rooms and bath on third. Bsmt. has good maid's room and bath plus powder room easily accessible to 1st floor. Excellent value and price has been reduced below $40,000 for immediate sale. Call Mr. Wyse with
John R. de Sibour & Co.
EXCLUSIVE
MI. 6300. Eves., CO. 9085.

GEORGETOWN
A really old house, beautifully restored, with all of its original charm; many fireplaces; huge garden. STEVENS, Realtor, MI. 2908.

GLOVER PARK SEMIDET.
Modern, semidet., immaculate cond. red brick 3-bedroom, 1½-bath home with large porch; there is now a baby grand in the large living room; det. garage on rear of 140-ft. lot. Eves., Mr. Sherwood, WO. 4845.
J. LEO KOLB CO.
MI. 2100.

LINCOLN PARK AREA
Brick, 6 rooms and bath, double rear porches; h.-w. h.; garage, electric refrigeration; house in very good condition. $12,450.
A. D. CRUMBAUGH
4908 Wis. Ave., WO. 1-3-6-4

MASSACHUSETTS AVE.
NEAR THE CATHEDRAL
Palatial stone and brick residence; circular foyer, winding stairway, living room, dining room, kitchen, dinette, two bedrooms and bath on first floor, (or library and den); four bedrooms, 2 baths, on second floor; stairs to attic with big cedar closet. Recreation room and bar; maid's room and bath. Sell furnished or unfurnished. Perfect for embassy officials, ideal for entertaining. Shown by appointment only. Exclusive. OWNER WILL TAKE LARGE FIRST TRUST. Call Mr. Ford, WI. 7611 with
JAMES L. DIXON & CO.
ST. 7200. 1022 17th St. NW.

MASS. AVE. PARK
$24,500
Fine home in good cond.: 3 bedrooms, 2 baths, and large heated inclosed porch, suitable for 4th bedroom on 2nd floor; living room, dining room, library, modern kitchen, rear porch on 1st floor; maid's bath in basement; oil heat; 2-car garage; stairway to storage attic; semi-detached. Call Mr. Shackelford, NA. 9300; eves. and week ends, SLigo 6606.
BOSS & PHELPS
1417 K ST. NW.

MICHIGAN PARK
Unusual Brick Bungalow
This lovely home is so livable and beaut. dec., has lge. liv. rm. with ornate fireplace, lge. din. rm. and well-planned kit., 2 full-sized bedrms. and expansion attic; spotless bsmt., gas a.-c. h.; fenced yard. Price $17,800. Terms.
YOUNG & BOWERS
NO. 6756.

TAYLOR MODEL BASIN—$13,950
Will probably go GI with $1700 dwn. paymt.; small mo. paymts.; detached brick home consisting of living rm. with fireplace, dining rm., equip. kit., side screen porch on 1st flr.; 2 excel. bedrms., bath on 2d flr. Home located 1½ mi. from Army Map Service. A real buy at this price. Call W. B. Wright, EM. 5600.

CHEVY CHASE, D. C.
First offering of this very attr. stone and brick home featuring large rooms. 1st fl. has reception hall, livg. rm. with fireplace, dining rm., with mod. kitch., porch. 2d flr., 3 lge. bedrms., 2 tile baths. There is a 4th bedrm. on the 3d flr. Recreation rm. with fireplace. Detached garage. Owner leaving town and must sell.

BETHESDA
New listing. Detached prewar brick home in good cond. 1st flr. has reception area, living rm., dining rm., mod. equip. kit., porch; 2d flr., 3 nice bedrms. and bath; close to elem. and par. and high schools.
Call W. B. WRIGHT, EM. 5600

WESLEY HEIGHTS
Very desirable brick house on approximately one acre. Containing living room with fireplace, dining room, 4 bedrooms, 2 baths, powder room, maid's room and bath. Paneled recreation room with fireplace, 2-car built-in garage. Price $43,000. Call Mr. Hazebroek, MI. 3350, eves. AD. 0520.
D. A. HANES CO.
Property Management
2003 Q St. N.W. MI. 3350

SALE, D. C. HOUSES 64

SHEPHERD PARK
3 bedrooms, 2½ baths, large living room with fireplace, dining room, de luxe kitchen, screened porch. Full basement; beautiful wall-to-wall carpeting downstairs. Owner anxious to sell.
HOWARD R. SCHAFER
8005 Wisconsin Ave. WI. 5441

SPRING VALLEY—5 bedrms., 4½ baths, 2-car gar., air-con. Full equip. and beautifully furn. $79,500. Call Mr. Lung, HI. 4363 with THOS. L. PHILLIPS.

Westmoreland Hills
An exceptionally fine, white brick Colonial, built in 1938 and in excellent condition; contains random-width floors on entire 1st floor, including the center hall, living room, dining room, library and a small room. The kitchen and pantry are well equipped; 3 bedrooms with dressing rms. off the master bedroom, 2 baths, fireplace in recreation room; maid's room and bath with separate entrance, 2-car built-in garage. The large grounds are beautifully landscaped and contain a fish pond, formal rock garden and patio.
W. C. & A. N. MILLER
DEVELOPMENT CO.
Builders and Developers of
Wesley Hts., Sumner & Spring Valley
4830 Mass. Ave. OR. 4464
Evenings Telephone WO. 2192
(List Your Home With Us)

WOODRIDGE—$15,950
Outstanding value. Semidetached home, containing living room with fireplace, dining room, equipped kit., den, 3 bedrooms, full tiled bath, large inclosed porch, full basement, h.-w. h.; detached garage. Excellent condition. Immediate possession. Convenient to parochial, grade and junior high schools, transportation and shopping.
Woodmoor Agency, Inc.
SH. 5555 'Til 9 P. M.

WOODRIDGE
Lovely detached all-brick prewar-built home, convenient to everything. It has three nice-sized bedrooms, 1½ tiled baths, modern kitchen, large living room with brick fireplace that really works. The front porch which extends across the whole front of the house has a lovely sundeck above. Of course, there is a built-in garage with overhead doors and separate entrance to the basement. This is truly a fine home and moderately priced at $18,950. Substantial cash required. Call Mr. Blackwood, NO. 6597.
SHANNON & LUCHS CO.
1505 H St. N.W. NA. 2345

6315 8TH ST. N.W.
PRICE $15,000
Semidetached brick, 6 rooms, 2 baths. Recreation room. Gas heat. Excellent condition. Near schools and churches.
EDWARD J. KYLE
EXCLUSIVE AGENT
917 15TH ST. N.W.
ST. 5756. CO. 0118.

HOME AND INCOME
ONLY $16,950
For this perfectly located 2-family home. Each apartment contains living rm., 2 bedrms., kitchen and bath. Full basement, gas heat. Inspect with SIDNEY Z. MENSH & CO., RE. 0736. Call 'til 9 p.m.

DUPLEX
A LARGE 2-FAMILY BUILDING NEAR 14TH AND PARK RD.
Each apartment has 6 large rooms, bath, private entrances. Full basement, 2-car garage. Perfect condition. Inspect with SIDNEY Z. MENSH & CO., RE. 0736. Call 'til 9 p.m.

UPPER 16TH ST. AREA
THREE KITCHENS
Basement: large recreation room, bath and kitchen, also laundry, etc. First floor: entrance hall 14x14, living room, dining room, den or bedroom and bath, kitchen. Second floor: four bedrooms, two baths, kitchen and sunroom. Third floor: two bedrooms, bath. Detached, strongly built of white masonry over hollow tile. Garage, deep lot. Call Mr. Ford, WI. 7611 with
JAMES L. DIXON & CO.
ST. 7200. 1022 17th St. N.W.

Possession—$1500 Down
3D AND DOUGLAS STS. N.E.—2-story semidetached brick; 6 rms. and bath; full bsmt.; oil h.-w. h.; front porch; rear porches; A-1 cond. Priced to sell for $11,950. Call till 9 p. m. weekdays; Sun. 12 to 5.
Wm. Calomiris Inv. Corp.
1012 17th St. N.W. DI. 1655.

4 BEDROOMS—16TH ST.
Detached, center hall, brick; 4 large bedrooms, powder room, library, fine lot, 2-car garage. Price reduced. Call Mr. Whitehead eves. MI. 3050.
BOSS & PHELPS, INC.
1417 K ST. N.W. NA. 9300

DETACHED N.E.
BEAUTIFUL MODERN HOME
6 LOVELY ROOMS WITH RECREATION ROOM. 2 FIREPLACES. NICE REAR PORCH FACING BEAUTIFUL FLOWER GARDEN. Oil hot-water heat. Will accept trade. For further information, call RE. 8266.

5TH & PENNA. AVE. S.E.
Vacant. Quick possession. $1,000 down, balance like rent. Semidet. 10 extra large rms., 2 kitchens and 2 baths; oil heat; lge. brick garage.
FIORENZA REALTY CO.
NA. 6796 or HO. 3141.

TOWN HOUSE
Very smart brick. Several blocks above Sheridan Circle. 2 beautiful drawing rooms, nicely proportioned dining room, 5 bedrooms, 3½ baths. For appointment, telephone Mrs. Hanes, MI. 3350, evenings, HO 4732.
D. A. HANES CO., INC.
2003 Q ST. NW.

14TH AND KENNEDY
FOR THE LARGE FAMILY
6 bedrooms, 4 baths, recreation room, nice lot. This detached home is in perfect condition and most conveniently located. Inspect with SIDNEY Z. MENSH & CO., RE. 0736. Call 'til 9 p.m.

APT. HOUSE, 6 units, furnished; good income property; zoned 2d commercial. Call CO. 2990.

NR. ILLINOIS AND EMERSON ST.—7-rm. brick home, in excel. cond.; spac. liv. rm., din. rm. and den, compl. mod. kit.; 2d fl., 3 bedrooms and back screened liv. porch; recr. rm. in bsmt.; maid's toilet; oil h.-w. h.; det. gar. $14,950 excel. terms. Call Mr. Johnson, jr., H. G. SMITHY CO., ST. 3300; eves. WO. 2426.

UPPER 16TH ST. N.W.
New brick rambler; 3 bedrooms, 2 baths, full basement, gas heat, many extras. Call DI. 1015 till 9 p. m.
WM. H. SAUNDERS CO., INC.

14TH ST. HIGHLANDS
Above Saul's Addition, attractive det. home with liv. rm., din. rm., kit., bedrm. and lavatory on 1st fl.; 3 bedrms., bath with built-in tub and shower on 2nd fl.; 2 rms. and bath in basement; new roof, insulated side walls and ceilings; 2 elec. refgrs., aluminum storm windows and screens, garage. Price, $19,500.
L. T. GRAVATTE
1518 K St. N.W. Realtor NA. 0753

COLORED — $750 DOWN
9 ROOMS & 2 BATHS
Yes, it's true, this large brick home, containing 9 rms and 2 baths, for this very low payment. Arranged as 3 apts. in best renting N.W. section. EXTRA, it's 1st coml. Call quick. FIRST NATIONAL REALTY. RE. 3531, AP. 4990.

COLORED—A REAL BUY
OFF MINN. AVE.
6-room brick, newly decorated with cement front porch, lovely terraced yard, apartment in basement. Gas heat. Call Mr. Jones, COX & CO., RE. 2386-TA. 0581.

Colored—Rooming House
Good income; excel. financing; R st. ne., off Lincoln rd. Call Mr. Isikoff, eves., WA. 4837.
Leo M. Bernstein & Co.
1415 K St. N.W. Realtors ME. 5400

COLORED—3100 BLK. 12TH ST. NE. Vacant—Lovely 6-room row brick, 2 screened porches, oil h.-w. h. Only $1000 down to responsible purchaser. Must be seen to be appreciated. Call Mr. Cody, LA. 6-6666. PECK COMPANY. EXCLUSIVE AGENT.

COLORED—NR. LINCOLN PARK.
HOME AND INVESTMENT
Brick, 2 complete apts.; separate oil furnaces and h.-w. heaters, hardwood floors; good condition. Priced for a home buyer. Ask for Mr. Wainwright, DE. 1162.

COLORED, 343 Tenn. ave. ne. Terms like rent. Small down payment. 2-story brick, 6-rm., b., gas furnace, h.-w. h., elec. refgr. L. T. Gravatte, realtor, 1518 K St. N. W., NA. 0753.

COLORED
HANDSOME ROW BRICK, $15,950
Unusual opportunity for discriminating purchaser to buy a large Colonial row house, 1 block off 16th st. above Meridian Park; 1st floor, side entrance hall, living room with fireplace, spacious dining room, large kitchen and butler's pantry, front and back porches; 2nd floor, 3 spacious bedrooms, tile bath and finished stairway to floored storage attic. Special features include full basement with outside entrances, garage, auto. oil h.-w. heat. Shown by appointment only. Substantial down payment required. Call Mr. Howze.
R. A. HUMPHRIES, REALTOR
808 No. Capitol St. N.W. NA. 5020

SALE, D. C. HOUSES 64

COLORED—BROOKLAND
1200 block Girard st. ne. 7 rooms, oil h.-w. h.; recr. rm. in bsmt.; garage; large yard; substantial down payment required. Call Mrs. Elliott, DE. 1163, DE. 7058.

Colored—R St. N.E.
6-Room brick arranged for 2 families. Has 2 baths, 2 kitchens, full basement, oil h.-w.h. Possession 1st floor. Reasonable down payment. Eve's, AD. 5769-OR. 0888.
AUERBACH & CO., DI. 6501

COLORED—About $1000 down buys this beaut. 3-apt. corner brick home, completely furnished. Apts. have private baths and private entrances. Quick possession. Mr. Hammack, NO. 7203, eves. UN. 3507.

COLORED—Only $500 down. Near Howard U. 5 rms., newly papered. Yards. Mr. Browne, RA. 6058.

COLORED—Nr. 60th Ave. NE. 5-room bungalow on large lot. Only $750 down payment. Ask for Byrd, DE. 1162.

COLORED—No. Cap., nr. Sibley Hosp. 1st comm. Lot 20x120. 8 lge. rms., gar. Mr. Gillman, LU. 4-5789.

COLORED—Small down payment buys this lovely 6-rm. home, River Terrace. Gas heat, yards, encl. front porch. Mr. Browne, RA. 6058.

HOUSES WANTED to BUY 65

ATTENTION GI'S
Do you want to sell your house at once for all cash and pay no sales commission?
PHONE ME
If your house is in D. C. and was completed after March, 1948. I will pay spot cash for your equity.
LUTHER L. MILLER
2610 Garfield St. NW. DE. 0655.

I CAN sell your home for you. For experienced and capable service, call LEE PRICE, OT. 7504, OX. 4200.

I WLL PAY YOU CASH today for your house in any section or in any condition. RE. 2201, SLigo 7747.

PRIVATE party will pay up to $16,000 cash for 2-bath brick home in Brightwood area. No brokers, please. RA. 5093.

PRIVATE party, small house, a moderate down payment. Prefer to deal with owner. Write Box M-884, Washington Post.

CASH FOR YOUR HOME
in North Virginia. We need houses and will pay cash. TOWN & COUNTRY REALTY CO., OW. 4420 or OW. 9426.

SPECIALIZING in sales of NE., SE., nearby Md. For quick action, call O'BANNON REALTY CO. FR. 5119.

DIRECT FROM OWNER
Highest cash for your prop. Mr. Kitchens, ST. 7368; eves., LI. 7-5695.

HOUSES WANTED
in all sections of the city.
THOS. W. PARKS CO., DE. 1162

MAY WE SELL YOUR HOUSE?
Our alert sales department has been chalking up mutually satisfactory sales for many buyers and sellers. We need more houses to sell.
Let our next deal be yours.
FREE APPRAISALS
R. A. HUMPHRIES
808 North Capitol, Realtor, NA. 6370

OVER 60 YEARS' SERVICE to local property owners guarantees results. Wm. H. Saunders Co., Inc. DI. 1015.

SELL YOUR HOME — We have clients, colored and white, ready to buy. LOWE REALTY CO., NO. 8358.

FOR REAL SERVICE TO SELL YOUR HOME, CALL NA. 7379 TODAY
PAUL P. STONE, REALTOR,
1015 15TH ST. NW.

TOP CASH
For your home.
MURCHISON, RA. 9000 till 9 p. m.

FROM OWNERS—Cash clients for houses. E. W. BAILEY, OL. 2016, or P. O. Box 5597, D. C. 16.

I Will Pay Good Price
For your house, D.C. or Md. RA. 4422

SPOT CASH
FOR YOUR HOME
COX & CO.
RE. 1633. SLigo 0775. UN. 1526.

PROMPT CASH
FOR HOMES
White or colored. Anywhere D. C.
WEITZ REALTY CORP.
905 15th St. N.W. ST. 4555.

COLORED CLIENTS
READY TO BUY. CALL TODAY.
REX REALTY CO. AD. 1877

SALE or RENT 66A

DET. BRICK
$18,950—$90 MO.
On Eastern ave., near New Hamp., on a large Anchor-fenced lot, there is this lovely 3-yr.-old home with liv. rm., fireplace with mirror, din. rm., mod. kit., 8-ft. Hotpoint refrig., 3 bedrms., tile bath, lav. in bsmt.; gas a.-c. heat. Call Mr. Guillen (eves. RA. 8278).
Leo M. Bernstein & Co.
Realtors
1415 K St. N.W. ME. 5400

SALE, SUBURB, HOUSES 67

MARYLAND

BETHESDA—Let us show you a real 2-bedroom, expandable Cape Cod home. We have 3 of the finest lots in Bethesda and will build on them at once. Plumbing and heating roughed in for 2d floor; dormers front and rear. We can show you one house nearly completed. Priced well below $20,000. Act now to get excellent terms. WI. 6649; eves., RE. 0461, Ext. 404.
ALLIED REALTY CORP.

BETHESDA BUNGALOW
Attractive home, reasonably priced and subject to an offer. Home consists of a reception area, living room with fireplace, dining room, equipped kitchen, 2 nice bedrooms and bath. 2d floor, 2 bedrooms, and bath roughed in. Built-in 1-car garage. Needs decorating but priced accordingly. At $15,950. Call W. B. Wright, EM. 5600.

BETHESDA
$14,750—Brick bungalow, 11 years old. Living room, dining room, kitchen, 2 large bedrooms and bath. Expandable attic. All utilities and heat. Excellent buy.
Also 2 new ramblers, close to Bradley Blvd., 3 bedrooms, 2 baths, full basement, attic, garage. Price, $28,300.
EUGENE B. GINGELL, Real Estate
7542 Georgetown Rd., Bethesda.
WI. 2022. Eves. WI. 1890.

BETHESDA—RAMBLERS
PRICE, $20,950
3 NEW
three-bedroom, 2-bath homes, under construction. Large level lot. Veterans' preference.
Billingsley & Korzendorfer
OR. 2326. OR. 6822.

BETHESDA
Older home, ideal for large family. One block, shopping and transportation. Very convenient to all schools. 1st floor, reception hall, living room, dining room and enclosed heated porch. Perfect for den or breakfast room. Very large kitchen. 4 bedrooms and enclosed porch on 2nd floor, and 2 bedrooms on 3rd. This house is in good condition. Nice garden and garage. Priced in low twenties. Call Mrs. Morrow, WI. 4652 or HU. 4345. WETZEL REAL ESTATE.

BETHESDA
Charming detached bungalow on large, level lot. The home has pine paneling throughout and is both unusual and very attractive. 1st floor has a reception area, living room, dining "L," modern equipped kitchen, 2 nice bedrooms (1 with fireplace), modern tile bath. If you are looking for the unusual, see this home. Call W. B. WRIGHT, EM. 5600.

BRADLEY BLVD.
BETHESDA
New brick rambler, with 32x13 ft. living room, with dining area and picture window, modern kitchen, 3 twin-sized bedrooms, 2 baths, full basement, with ½ bath and built-in garage; beautiful wooded lot; price $26,350.
Wood-Conley Co., Realtors
8710 Georgia Ave. SLigo 5700 till 9.

BRADLEY BLVD., 7220—Williamsburg Colonial home in fine condition; den and bath on 1st floor; ¾ acre, beaut. landscaped; price, $27,950; by owner; no brokers. For appointment call WI. 6155.

CARROLL KNOLLS, S. S.
2300 Churchill Rd., lge. attrac. Cape Cod in a beautiful city; entrance hall, lge. liv. rm., din. rm., kit. with din. space, 2 bedrooms and tile bath on 1st. floor, large porch, expansion attic with 7 windows. Waterproof bsmt., lge. well-landscaped lot; Anchor fence; conv. to public and parochial schools; $17,900. Call COX and CO., SLigo 0775 or Agent, WI. 9104.

CHEVY CHASE, MD.
New offering of this immaculate Colonial home, containing three bedrooms and 2½ baths with stairway to large dormitory type room on 3d floor. First floor has wide center hall, spacious living room with fireplace, large dining room and modern kit.; side screened porch. Beautifully planted lot, 90x120. For appointment to inspect, call Mrs. Carter, NA. 9300; evenings, OR 7354.
BOSS & PHELPS, INC.
1417 K Street N.W.

CHEVY CHASE, MD.
About 1 acre of land, near country club section of Conn. ave.; this lovely home, in very fine condition, is a real value; 1st fl. has 4 rms., ½ bath; 2nd fl., 4 bedrms.; 3rd fl. finished as 2 rms. and bath; garage. Priced to sell. F. A. TWEED CO., 5504 Conn. ave. nw. EM. 1290.

SALE, SUBURB, HOUSES 67

MARYLAND

EDGEMOOR
Charming red-brick home on Fairfax rd.; 3 bedrooms, stone fireplace in living room and in pine-paneled recreation room; stone terrace; attractively landscaped and fenced yard; attached garage; furnished or unfurnished. Make an offer. Call Mrs. McEwan, SLigo 0775. COX & CO. Evenings, Ashton 2941.

HAMMOND HILL
Glass and Brick Rambler
"The Home of Tomorrow" featured in "Architectural Forum." All glass wall in each room. Brick wall with fireplace in living room, limed knotty cedar woodwork. Oak parquet floors, sloping ceiling, modern decorator's colors. Beautiful corner lot. 2 bedrooms. These homes sold in one day. Call Mrs. Bowden, SLigo 0775. COX & CO., Eves. WA. 6618.

KENSINGTON—$14,950
3-bedrm., 2-story brick, basement, large fenced yard, close to school. Substantial cash. BOGLEY'S Wheaton Office, LO. 5-3434, LO. 5-0313.

MONTGOMERY COUNTY ESTATE
This spacious 23-acre estate of lovely rolling land is less than 15 miles from the heart of D. C. There are 2 streams and lake on property providing ample water for livestock. The home is an attractive custom built rambler, of stone and brick. Slate roof. 2 years old. All rooms are large and well proportioned. Living room has fireplace, full dining room, 3 bedrooms, 2 baths, large finished room, and storage on second floor. Full basement. Knotty pine recreation room with bar. Powder room, cold storage room, 2-car detached garage with private apartment of living room, bedroom, kitchen and bath. 11-stall horse barn with tack room, other outbuildings. Approx. 10 acres, enclosed in white paneled fence. Call for appt. to see this outstanding value. SH. 1011 UNTIL 9 P.M.
YOUNG & BOWERS CO.

Riverdale Park, $17,950
You should see this immaculate, modern detached brick: 1st floor has living room, dining room, modern kitchen, living porch, bedroom and bath. 2 bedrooms on 2d floor. Lovely recreation room, large attached garage, oil A. C. heat, beautiful lot with patio, fireplace and fountain. To inspect call until 9. EM. 1800.
Chevy Chase Realty Co.

ROCK CREEK HILLS
CUSTOM-BUILT
3-bedroom, 2-bath brick Colonial residence, with exceptionally large rooms, de luxe kitchen with dishwasher and garbage disposal. Powder room on 1st floor. 28 ft. paneled recreation room with fireplace and paneled lavatory in basement. Wide beautifully landscaped lot. Priced for below reproduction cost at $34,500. Please call Mrs. Ramsey, HU. 7266; eves., GL. 1966.

RAMBLERS
3-Bedroom, 2½-Bath Ramblers in desirable close-in N.W. location. All with full basements, servants' quarters, recreation rooms and garages. Priced from $38,000 up. Please call Mrs. Ramsey, HU. 7266; eves., GL. 1966.
WALKER & DUNLOP, INC.
GEORGETOWN OFFICE REALTORS
3207 O St. N.W. HU. 7266.

ROCKCREST
Beautiful corner lot with white board fence. Large living room, kitchen with dining space; 2 bedrooms, tiled bath 1st floor; large pine paneled bedroom up; concrete patio. Immaculate throughout.
HOWARD R. SCHAFER
8005 Wisconsin Ave. WI. 5441

SILVER SPRING—$17,950
New 3-bedroom brick rambler, located on beautifully wooded lot in country club setting. Living room with fireplace, large dining L, equipped kitchen, 1 bath, full basement, with ½ bath. Near transportation.

SILVER SPRING—$24,500
New brick rambler, conveniently located in desirable neighborhood. Designed for gracious living. Containing large living room with fireplace and picture windows. Spacious separate dining room, modern equipped kitchen with dining space, 3 well-proportioned bedrooms, 1½ baths; full basement with ½ bath. Large rear porch.
Woodmoor Agency, Inc.
SH. 5555 'Til 9 P. M.

SILVER SPRING
Reduced to $15,250
3 Bedroom Brick Colonial
OWNER WANTS QUICK SALE
Living room with fireplace; family sized dining room, fully equipped kitchen, large tiled bath, many closets; aluminum storm screens, windows and doors; full basement with ground level entrance; suitable for professional office; recreation room or small private apt. Call SH. 8010.
MONTGOMERY
Investment & Insurance Company

SILVER SPRING
BRICK RAMBLERS
YOUR CHOICE OF 3
$13,600
Near parochial and public schools, in one of Silver Springs's finest residential areas. 3 bedrooms, beautiful large living room, no basement. Don't miss this. Call SH. 8010 till 9 p. m.
MONTGOMERY
Investment & Insurance Co.

SILVER SPRING
$17,800 RAMBLER
First offering of this roomy 3-bedroom new brick rambler, on wooded lot, near country club. Separate dining room, living room with fireplace and picture window, full basement. Convenient terms. Call Mr. Goss, JU. 7-8211; eves., SLigo 0789.

$20,950 COLONIAL
3-bedroom brick home on ½-acre lot, in a nice neighborhood, large living room with fireplace, side porch, full dining room, equipped kitchen and patio porch in rear; recreation basement with ½ bath and outside entrance; slate roof, copper plumbing; every room has cross-ventilation; a house you will enjoy living in. Call Mrs. Roth, JU. 7-8211; eves. WO. 0446.

$17,750 RAMBLER
IN CONVENIENT LEWISDALE
This well-planned 3-bedroom brick rambler under construction is one of the best buys on today's market, 3 twin-sized bedrooms with double closets, large kitchen with breakfast area, steps to attic, full basement with fireplace and outside entrance. Call Mr. Bishop, JU. 7-8211; eves. LO. 5-2716.
THE GOSS CO.

SILVER SPRING, ¾-ACRE
Large custom stone and brick Cape Cod; 3 bedrooms, 2 baths, oil h.-w. heat. Lovely grounds; 3-car garage; more land available. Most reasonably priced at $24,950, with $20,000, 4½% first trust.
A REAL BARGAIN
YOUNG & BOWERS CO.
SH. 1011 Until 9 P. M.

SILVER SPRING
ASSUME G.I. LOAN
$11,950
Attractive brick rambler, living room with fireplace, large fully equipped kitchen with dining area; 2 nice sized bedrooms and bath; permanent aluminum storm sash. Stairway to attic. Gas heat, perfect condition. Large wooded lot, fenced in rear.
WOODSIDE REALTY CO.
SH. 6440

SILVER SPRING
WOODMOOR
EXPANDIBLE ATTIC—$15,950.
Featuring large living room with fireplace, adjoining porch, family sized dining room, equipped kitchen, 2 bedrooms and bath, full basement; home in immaculate condition; convenient to public and parochial schools.

COLONIAL BRICK
$18,500—$3,000 DOWN
Large living room with fireplace, guest sized dining room with side porch, equipped kitchen with garbage disposal and exhaust fan, powder room 1st floor; 3 huge bedrooms and bath on 2nd floor; built-in garage, full basement.
CAPITAL REALTY CO.
SH. 0673. 10126 Colesville Rd.

SILVER SPRING
3-BEDROOM BRICK BUNGALOW
Very close-in prewar bungalow offered for first time and priced to sell. Living rm. with fireplace, full dining rm., equip. kitchen, 2 bedrms. and bath all on 1st fl. Additional bedrm. and storage space upstairs. Full bsmt. with partially finished rec. rm. Nice yard with shade trees. Close to schools, buses, shopping. $14,750. SH. 6440, 'til 9 p. m.
WOODSIDE REALTORS

SALE, SUBURB, HOUSES 67

MARYLAND

SILVER SPRING—$11,500
$1500 DOWN, $87 MO.
Bungalow, 2 bedrooms, fireplace; all modern; lot 65x150, landscaped and wooded. SH. 1011 'til 9 p. m.
YOUNG & BOWERS CO.

SILVER HILL, MD.
Off Branch Ave.
Near new National Highway, just across the District line. Attractive corner brick home, with every feature for comfortable living. Priced to sell. Large lot, 60x300, Anchor-fenced. Reasonable down payment. Large living room, family-sized dining room, large all-steel kitchen, 3 spacious bedrooms, full basement, side porch. Home recently redecorated. Convenient to shopping and transportation. For details call SH. 6440 'til 9 p. m.
WOODSIDE REALTY CO.

SILVER SPRING
3 BEDRMS., 2 BATHS, $17,950
featuring lovely bedroom and full bath on 1st floor. Large liv. room with fireplace, dining room, equipped kitchen, nice porch. 2 large bedrooms, bath upstairs, full basement, shop room, storm windows throughout. In excellent condition. Immediate possession. Will probably go GI with $1,950 down. SH. 6440 'til 9 p. m.
Woodside Realty Co., Realtors

SUNNYBROOK
5427 Spring rd.—6 rooms and bath, full basement, oil heat; level lot. 2 bedrooms and bath, 1st floor. Near shopping center, schools and bus. Only $10,000. $1,500 down and $51.51 per month to GI. Call UN. 1143.
CLYDE R. ADAMS, REALTOR

TAKOMA PK., MD., AREA
STONE AND BRICK CAPE COD
Master bedroom and bath on 1st floor; large living room with stone fireplace, full-size dining room, large modern kitchen with adjoining screened porch; on 2nd floor there are 2 large bedrooms and full bath; generous closet space; light dry basement, gas air-conditioned heat, detached brick garage; 75-ft. lot with attractive planting; slate roof, copper plumbing. This is a quality house in good neighborhood. Convenient to everything. Owner leaving State wants action. Priced reasonably. ARLIE L. JOHNSON CO., INC., 3402 CONN. AVE. OR. 7100.

TAKOMA PARK—$9,950; 3-bedroom bungalow; convenient location; attractive terms. CH. 5439-W. CLIFFORD SHERTZER, Realtor. RE. 2201.

TAKOMA PARK
4 BEDROOMS, 2 BATHS
If this is what you need plus a full basement with an outside entrance, in a lovely brick bungalow, then call me for further information. The added features of this charmer make it just the right house for the expanding family at $15,250. Shown by appointment. Call Mr. Levick, eves., GE. 3725; daily; 12 to 3 at RE. 6650.
Colonial Investment Co.

UNIV. HILLS RAMBLERS
$1000 DOWN TO VETERANS
Really big, 3-bedroom rambler, featuring recessed h.-w. heat, GE kitchen, including garbage Disposall, dishwasher, electric range, 8-ft. refrigerator, and metal cabinets, and a lovely location of exclusive homes. Lot 65x140. GI-approved, 20-yr. loan, $77 per month pays all, including taxes.
Philip B. Key Co., Realtors
SLigo 3010 till 9 p. m.

WEST HYATTSVILLE—7-room Cape Cod; 2½ baths, electric kitchen, fireplace, oil heat, sunroom, large garage, fenced yard; $15,000. John H. Johnson. WA. 5050. UN. 8719.

WHEATON HILLS
2814 PARKER ST.
$11,600
This nice brick and asbestos shingle; 2-room bungalow. Kitchen-dinette combination, nice living room, full basement, gas a.-c. heat. House faces court. Nice yard, 65x130; close to shopping and trans. $1,900 down, bal. less than rent. Exclusive with
E. S. PRICE & CO.
11301 Georgia Ave.
LO. 5-1231 LO. 5-0315

WHEATON HILLS
4 bedrooms, 2 baths, for only $15,750. On corner lot containing approximately 9000 sq. ft. In good quality subdivision near Wheaton. A well-built home now under construction to be ready for occupancy in near future. A great deal of house for the modest price. Substantial cash required. Call RE. 6650. 9 to 9.
Colonial Investment Co.

3 Bedroom Colonial
SUNROOM ON 1ST FLOOR
Things you'll like about this all brick home are its large living room, heated sun room, quaint kitchen; full basement, and present setting in a fine neighborhood on a corner lot. Owner is moving and wants to sell this week. For appointment call SH. 8010.
MONTGOMERY
Investment & Insurance Company

"$12,000"
Will buy this immaculate 2-yr.-old det. home with 5 rms. and bath on 1st floor; large expandible attic; level lot; ideal for children, in a convenient neighborhood in Kensington. Must be sold. Call ME. 1143 until 9 p. m. J. Wesley Buchanan, Realtor.

HOME WITH ACREAGE
Located in the Bradley River Road area, this 4-bedroom, 2-bath home with library, 2-car garage, and 2 acres of land is a home to own and enjoy.
C. ALLEN SHERWIN, INC., EM. 4450

LIVABILITY
Charming brick Colonial with many plus features. Large living room, full dining room, kitchen and powder room on 1st floor; 3 large bedrooms and bath on 2d; unusual and most beautiful "wormy chestnut" floors; fireplace, full basement, garage; beautifully landscaped corner lot; large screened porch, etc. Excellent Silver Spring location. Shown by appointment only.
GRAHAM & CO.
SLigo 6010 'til 9 p. m.

NEAR COLLEGE PARK
Delightful 2-bedroom bungalow with large modern equipped kitchen, large corner lot for future expansion. Fast bus service to downtown; $1,500 down, $66 mo. NO. 6756 till 9 p. m.
YOUNG & BOWERS CO.

LARGE 4-bedrm. bungalow in Hyattsville Hills offered at this very reasonable price of $12,750 on reasonable terms. Excellent location. Oil h.-w. heat. NO. 6756 'til 9 p. m.
YOUNG & BOWERS CO.

BRICK—$11,950
Nr. Wheaton, new 2-story, semidetached corner. 2 bedrms., basement. Approx. $2000 cash. Assume 4% loan. $61.81 month. BOGLEY'S Wheaton Office, LO. 5-3434, LO. 5-0313.

RARE AS RADIUM
6 ACRES
English Stone Colonial
Very close in (just a few minutes to Falls Church) is this gracious home, offering an unusual opportunity for you "gentlemen farmers" who want to be reasonably colse in. Sun room and ½ bath down. 3 bedrooms and bath up; living room with fireplace, dining room, equipped kitchen; full basement; gas hot-water heat; 2-car garage, with plenty of storage space. Rich, level land! Priced $23,950—an offering worthy of your immediate inspection. For further information, please consult
THE BRANT COMPANY
Rhodes St. at Wilson. JA. 4-1600

BRICK RAMBLERS
BRAND NEW—$14,950 UP
IMMEDIATE POSSESSION
3 bedrooms, GE kitchen, large living-dining room combination, with fireplace, some with full basements; gas heat. $4000 cash required.
RUTLEY & BAIR
ST. 2911. SH. 4589.

Charming Brick Cape Cod
In Woodmoor
Artistic Landscaped Lot
With Willow Tree
LIVING ROOM WITH FIREPLACE 12x18, FULL DINING ROOM, 2 BEDROOMS AND FULL BATH. PERMANENT STAIRS TO EXPANDIBLE 2D FLOOR WITH 5 WINDOWS, LOVELY BASEMENT APT. WITH 2 BEDROOMS OR LIVING ROOM, WITH KITCHEN AND SHOWER BATH, SEPERATE ENTRANCE, CLOSE TO PUBLIC AND PAROCHIAL SCHOOLS. FOR APPOINTMENT TO SEE CALL SH. 8010.
MONTGOMERY
INVESTMENT & INSURANCE CO.

SALE, SUBURB, HOUSES 67

MARYLAND

Small Estate—Bethesda Area
Early American brick, 2 years old, 1½ acres, beautiful in every detail, living room with picture window, dining room, kitchen, pantry, breakfast room, laundry room, ½ bath, paneled study, bedroom and bath, servant's room and bath, all on 1st floor; 2 bedrooms, bath, gallery on 2d; 3 open fireplaces; attached 3-car garage; $59,500. Sunday and eves. OL. 6688.
ROBERT B. HALL CO., WI. 3250

ITS IMPOSSIBLE
WORDS CAN NOT DESCRIBE
the natural charm and beauty of this distinctive 4-year-old brick home in picturesque Rock Creek Forest. Features center-hall plan with 15x22 ft. living room, fireplace, dining room, dashwasher and disposal equipped GE kitchen with unit, powder room, ½ bath, screened lounging porch on 1st floor; 3 twin-sized bedrooms, ½ bath 2d floor; attached garage; full basement, outside entrance, gas a.-c. heat; situated on beautifully landscaped corner lot. An unusual value at $25,500. Call Mr. Smith, LO. 5-8705, evenings, for appointment.
FREDERICK W. BERENS
Sales, Inc., 1520 K St. N.W.
NA. 5005.

RAMBLER
$19,950
Charming older home located in convenient Bethesda. Modern kitchen, G. E. dishwasher, excellent cabinets, 3-bedrooms, bath on 1st floor, 1 bedroom and bath upstairs; picket fence. Level yard. See it all today.
C. ALLEN SHERWIN, INC., EM. 4450

Beautiful Indian Springs
Situated on large landscaped lot surrounded by picket fence. 1st floor, spacious living room and dining room, powder room, kitchen and breakfast nook, screened side porch; 2d floor, 3 twin-sized bedrooms, bath, sun deck; full basement, pine-paneled recreation room, oil a.-c. heat; attached garage. Shown by appointment. A good buy at $21,000.
GRAHAM & CO.
SLigo 6010 'til 9 p. m.

SUBURBAN BARGAINS
(1) 5 rm. bungalow on 1 acre..$7750
(2) 4 rms. on 1 acre........$8250
(3) 4 bedrm. house on ½ acre $7950
(4) 5 rm. bungalow finished attic..........$10,500
SMITH W. ALLNUTT
SH. 4646 Ashton 3194

10 ROOMS, 2 BATHS
$14,950
Living room with fireplace, dining room, large kitchen, 2 bedrooms, bath 1st floor; 5-room apt. on 2d floor rented for $75; tiptop condition.
HOWARD R. SCHAFER
8005 Wisconsin Ave. WI. 5441

E. M. FRY, INC.
"Finest in Maryland Homes"
WI. 8700.

WHITE BRICK COLONIAL
In choice section of Cheverley. Five bright rooms, full basement, screened porch, deep wooded lot. Army officer's transfer makes available this delightful home at $13,750. Vacant. Immediate possession. Call WA. 3900 till 9 p. m.
ROBERT S. DAVIS & CO.

RAMBLER
WOODSIDE—$23,950
Almost completed brick; true center hall plan; spacious living room, 24x14; with charming fireplace and extra large picture windows; large dining room, 3 twin sized bedrooms; near schools, shopping and transportation. Lovely lot 75x200. For further details, call SH. 8010.
MONTGOMERY
Investment & Insurance Company

THIS IS IT
The long-awaited three-bedroom rambler with full basement is now ready. These homes are modern in every detail, "the kitchen was designed with a woman in mind." Oh yes, there are two full baths, and attached garage. Location unsurpassed. Call today for appointment to inspect.
Walker & Dunlop, Inc.
Realtors DI. 0222

VIRGINIA

ALEXANDRIA—Brick bungalow, No. 145, 10 min. out. Just about completed; sample home to show you. 2 bedrooms, all on first floor; large living room, equipped kitchen. OV. 5900, open 9 till 9. J. T. MOTON, 2415 Mt. Vernon ave., Alex., Va.

ALEXANDRIA—2-story, No. 7, $2000 down; 6 nice large rooms, hardwood floors, automatic oil heat; lot 60x167. OV. 5900, open 9 till 9. J. T. MOTON, INC., 2415 Mt. Vernon ave., Alexandria, Va.

ALEXANDRIA—No. 59, 6-room beautiful brick home, immaculate throughout; large living room, full size dining room, equipped kitchen on 1st floor, 3 large bedrooms and bath on 2d floor, full basement, oil hot-water heat; GI approved; $10,500, $1200 down. OV. 5900, open 9 till 9. J. T. MOTON, INC., 2415 Mt. Vernon ave., Alexandria, Va.

ALEXANDRIA—2-family home, No. 221, $1500 down, total price $6500; 1 apt. renting for $50 mo.; lovely location. OV. 5900, open 9 till 9. J. T. MOTON, INC., 2415 Mt. Vernon ave., Alexandria, Va.

ALEXANDRIA
4 Bedrms., 2 Baths, $17,250
Unusually fine home; entrance hall, living room with fireplace, large dining room, big equipped kitchen, den or bedroom and tiled bath, 1st floor; 4 bedrooms, tiled bath up; 3 large porches; full basement, oil h.-w. heat. Close to stores and transportation. Floor plan permits owner apt down; 3 bedrooms, dining room, kitchen and bath up; substantial cash, low monthly payment.
G. C. KEELER, REALTOR
2018 Mt. Vernon ave., Alex., TE. 2760

Alexandria Special
Conveniently located near Russell Rd; 3 bedrooms, 2 baths, spacious living room with fireplace, junior dining room, equipped kitchen, full basement, fenced lot. $14,950.
ARLINGTON REALTY CO.
2204 WILSON BLVD., OW. 9300

ALEXANDRIA, VA.
REAL ESTATE
THE M. H. BARRY ORG.
ALL THREE
ARE
SYNONYMOUS
AL. 0078 TE. 2442

ANNANDALE—No. 233, stone bungalow, $2000 down, total price $10,500; full basement, equipped kitchen, large living room, 2 nice bedrooms, setting on ½-acre lot. OV. 5900, open 9 till 9. J. T. MOTON, INC., 2415 Mt. Vernon ave., Alex., Va.

ARLINGTON
Early American Rambler
This immaculate 3-bedrm., 2½-bath home features an all-electric dream kit., including dble. oven range, garbage disposal, 6-ft. home freezer, Laundromat, exhaust fan, 10-ft. refrigerator and cabinets galore; has basement, carport, flagstone patio and corner lot; one of No. Arlington's finest residential sections, priced $22,950; $5,500 down, $100 per mo. Immediate possession.
Talmage Wilcher, Inc.
1738 Wilson Blvd. JA. 8-8000.

ARLINGTON
NO GUARANTEE
This home will be available after the first prospect sees it! Colorful colonial home in a most strategic location; ½ block of Wilson blvd. near courthouse, and priced at $13,500. Done in inviting soft pastel shades are liv. room, din. room, equipped kitchen, 2 bedrooms and tiled bath. Full basement, oil heat. Screened porch. For complete information, please consult
THE BRANT COMPANY
Rhodes St. at Wilson JA. 4-1600

ARLINGTON
4 BEDRMS., 2 BATHS
$15,750
This home features N. Arlington's most convenient location to everything. Living room, dining room, kitchen, 2 bedrooms, bath, 1st floor; 2 bedrooms and bath 2d floor; basement, oil heat, garage and workshop; attractive terms arranged.
TALMAGE WILCHER, INC.
EXCLUSIVE REALTORS, BUILDERS
1738 Wilson Blvd. JA. 8-8000

ARLINGTON RAMBLER
3-bedroom brick rambler, 1 year old, in perfect condition; all bedrooms oversized; tiled bath, living room has fireplace and enormous picture window, dining room, big, modern all-electric steel kitchen, gas heat, storage attic; convenient quiet N. Arlington location. Only $18,500. By appointment.
MANNAS REALTY CO.
2116 Wilson Blvd. GL. or OX. 2784.

SALE, SUBURB, HOUSES 67

VIRGINIA

ARLINGTON—2-story, $2500 down, No. 204, 2 bedrooms with equipped kitchen, hardwood floors; setting on a lovely lot. OV. 5900, open 9 till 9. J. T. MOTON, INC., 2415 Mt. Vernon ave., Alexandria, Va.

ARLINGTON
THE APPLE OF YOUR EYE
would love to keep house for you in this smartly papered brick and frame Dutch colonial, on picturesque street of much more expensive homes. Ideal for small family, it is priced at only $14,500! Screened porch, living room with fireplace, full dining room, equipped kitchen, upstairs to 3 bedrooms and tiled bath. Full basement, oil heat. For complete information, please consult.
THE BRANT COMPANY
Rhodes St. at Wilson. JA. 4-1600

ARLINGTON
$600 DOWN
To anyone with approved credit and move right into this shopping center. Newly decorated in pastel shades, it has liv. rm., din. rm. and kit., 2 bedrms. and bath, full bsmt., oil h.-w. h.
Call early on this!
THE BRANT COMPANY
Rhodes St. at Wilson JA. 4-1600

ARLINGTON
4-Bedroom Brick and Stone
Outstanding new home in Bellevue Forest, Arlington. Best residential area. Attractive living room, dining "L," electric kitchen, 2 bedrooms and bath first floor; 2 bedrooms and bath up; rec. rm., den, maid's room and bath, breezeway to double gar., and lovely flagstone terrace, outdoor fireplace and garden. Real value at $39,400.
SHOWN BY APPT. FA. 2122.
FALLS CHURCH REALTY

ARLINGTON
LOCATION COUNTS
This brick home is only 5 minutes to Washington, 1 block to bus and shops, it has 15x20 liv. rm. and firepl., din. rm., equip. kitch., tiled ½ bath down. 3 bedrms. and tiled bath up; side porch, full bsmt., ½ bath, gas heat. You can count on the fingers of 1 hand the homes sold in this section in the last 5 yrs. Opportunity here at a "much below market" price.
THE BRANT COMPANY
Rhodes St. at Wilson. JA. 4-1600

BEL AIR
250 Homes Under Construction
Choice Lots Still Available
ATTRACTIVE 2 BEDROOMS WITH EXPANSION 2D FL. ON LOTS OF APPROX. ¼ ACRE.
SEE AND APPRECIATE
$9990
$190 PLUS SETTLEMENT
COST TO VETERANS
Out Lee Blvd. (Route 50) to stop light, on Annandale rd., then left to Bel Air.
JAMES G. WARE, AGENT
CH. 5124.
Open after 4 and weekends.

BEVERLY HILLS
RAMBLER
New on the market! Attractive living room, dining room, modern, shining equipped kitchen, 3 spacious bedrooms, 1½ tiled baths; quality construction.
N. C. HINES & SON
Courthouse Sq. OW. 9020

CHERRYDALE—$12,950
Spacious comfort and all conveniences, best describe this improved-with-age home on broad lot. Has 5 rooms, bath, bsmt. and garage; also 2 porches. You will find your large living room and master bedroom at a most reasonable price today; terms arranged.
J. WESLEY BUCHANAN
Radio Bldg., Arl. JA. 4-1155.

FALLS CHURCH
5-bedroom, 2-bath brick home, situated on nice corner lot 80x120. 1st floor, living room, dining room, kitchen, 2 large bedrooms and tiled bath, 2 screened porches. 2d floor, 3 large bedrooms and bath. Full basement, pine-paneled rec. room, outside entrance. 2½ blocks parochial schools, buses and shopping. Home in excellent condition. Surrounded by beautiful shrubbery. Priced $22,750.
M. T. BROYHILL & SONS
4624 Lee Hwy., Arl., Va.
JA. 4-1300.

FALLS CHURCH AREA
3-BEDROOM RAMBLERS
Picture windows, very desirable homes. Also we have Cape Cod brick homes in this same area. We have too many homes for sale to advertise them all, so if you cannot find the house you have been looking for, please call us. It will be a pleasure to serve you!
C. F. WOODROE, INC.
OX. 1022. Open 9 'til 9. CH. 8100.

FALLS CHURCH, $10,500
New 2-bedroom bungalow, living room, dining room, equipped kitchen, tiled bath; convenient location.
JOHN W. MULROY
99 HILLWOOD AVE.
Rhodes St. at Wilson. JA. 4-1600.

FALLS CHURCH
HOMES OF DISTINCMTION
UNDER CONSTRUCTION
$23,950—$33,950
First offering, brick ramblers on large lots, finest residential area.
JOSEPH CHAMBLISS, ST. 1999

NORTH ARLINGTON
Brick and stone cottage, Woodlawn section. Living room with fireplace, dining room, kitchen, fully equipped; 2 bedrooms and bath, screened side porch; full basement, pine paneled; detached brick garage with cement driveway. Circular stone walk to the front door. Only $19,500. This home is well priced and highly recommended by our firm.
C. F. WOODROE, INC.
OX. 1022. Open 'Til 9 P. M. CH. 8100.

OAKCREST
On Top of Arlington Ridge
3 BEDROOMS, 3½ TILED BATHS
Situated on a beautiful wooded lot in one of Arlington's finest neighborhoods. A very few minutes to Army-Navy Club and the Pentagon. 1st floor, center-hall, 24-ft. living room, fireplace; end of room glazed, affording view into tree tops. Screened porch off living room, dining room, modern kitchen, (electric range, dishwasher, disposall) "snack corner" built in overlooking the tree tops. ½ bath; 2nd floor, 3 bedrooms, 2 beautiful baths, storage attic, basement is on a lower level. Practically above grade. Huge recreation room, fireplace; huge windows opening on open terrace. Library, full tiled bath, storage room, oil heat, detached garage. For sale due to a general's transfer.
Romye Lamborn, Realtor
EXCLUSIVE AGENT
OT. 8586 OT. 8035

RAVENWOOD RAMBLER
This smart ranch house on beautifully landscaped tract, approx. 130x210 ft. containing many novel and unique features; Namely, several floor levels, ornamental iron grill trim in opening between living and dining rooms, fireplaces in both living room and paneled recreation room; unusually large, bright and cheerful elec. kitchen with abundant space for breakfast set, a deep cool, screened outdoor living porch (privacy), 3 spacious bedrooms plus nursery or sewing room, 2 lovely tile baths, oversupply of closets. If you are seeking one of the finest houses in an exclusive environment, see this gem today, with
J. WESLEY BUCHANAN
Radio Bldg., Arl. JA. 4-1155.

Shirley Highway Bungalow
$13,950. This very attractive 2-bedrm. bungalow on ½ acre wooded lot in a community of custom-built homes. Has lge. living-dining rm. with stone fireplace, full bsmt., garage, lge porch, oil hot-water heat. GI contract accepted.
J. Fuller Groom Realty
OX. or CH. 4487

SALE, SUBURB, HOUSES 67

VIRGINIA

TREMONT GARDENS
Charming 5-room bungalow on level lot of almost 1 acre.; living room, dining room, kitchen, equip. with electric range and refrigerator, 2 bedrooms and bath; BENDIX WASHER; pay $4000 down, and balance at $63.41 monthly including taxes and insurance; total price, $12,000. See it today.
ENZOR REALTY CO.
CH. 1000 Wash. Blvd. OX. 2234

WESTLAWN
3-bedroom bungalow $12,200. Less than 1 year old, in perfect condition. Assume trust of $9700. Payable $70 monthly including tax and insurance.
JOHN W. MULROY
99 HILLWOOD AVE.
FA. 8322. Eves. FA. 9379

CLOSE-IN CONVENIENCE
Is the feature of this budget beater. Extremely well-built brick, five-room duplex with plenty of attractiveness and charm. Side screened porch, complete basement with clean painted floors, ceramic tile bath and well-kept fenced yard. You won't find a finer location, or more quality appointments in the more expensive home. While it lasts for only $12,600. Call
Real Estate Service, Inc.
4763 Lee Hwy. off Glebe Rd.
OW. 9090

AGELESS STONE
In the bungalow manner, carefully planned to insure attractive large rooms. First floor has 24' living room, 12x13 dining room, light airy kitchen. Upstairs are 2 double bedrooms and tile bath. Paneled den or recreation room in basement. Cedar-lined walk-in closets, bookshelves and venetian blinds. Screened porch, quiet and peaceful. Picturesque neighborhood, will appeal to those discriminating people that demand the best. Substantial cash required at $19,500. Inspect by calling
Real Estate Service, Inc.
4763 Lee Hwy. off Glebe Rd.
OW. 9090

TOUCHDOWN
This is the climax, 3 bedrooms, one extremely large finished in knotty pine, tiled bath, attractive living room, dinette and equipped kitchen; ample basement, large level lot; high on a hill in Alexandria. Total price only $14,950.
ARLINGTON REALTY CO.
2204 WILSON BLVD., OW. 9300

HOME UNDER $10,000
(1) Older home, 3 bedrms., bath, nice acreage needs repairs.
(2) 2 bedrm. brick and masonry almost new: Annandale
(3) 3 bedrm frame, large lot, conv. Annandale location.
(4) 3 bedrm. frame, with acreage near Shirley Highway; unfinished
McLAUGHLIN REALTY
Annandale, Va. FA. 7613

LIVE IN RAVENWOOD
One-half-acre homesite; all city improvements. FA. 2970. FA. 0013.

VIRGINIA RAMBLER
That means a large bungalow, 2 picture windows, 3 or 4 bedrooms, full dining room, large equipped kitchen, attractive and efficient fireplace in large living room, full basement, over ½ acre lot with some beautiful trees. Only $2700 down and assume GI loan.
CURTIS E. MARTIN, INC.
AL. 6815 120 S. Royal TE. 0233

COLONIAL STYLE
3 bedrooms and tiled bath up: 1st floor has good sized living room, dinette, equipped kitchen on 1st floor; den and ½ bath; also large rear screened porch; full basement; gas h.w. heat. $18,500.
ARLINGTON REALTY CO.
2204 WILSON BLVD., OW. 9300

EXCELLENT RETURN
Asbestos shingle, 2-family, close-in Cherrydale section. 1st floor has 2 bedrooms, nursery, living room, dining room, equipped kitchen and full bath. 2d floor has living room, 1 bedroom, kitchen and bath. Full basement, oil h.-w. heat. Lot 50x150 and priced at only $13,950. Rental ceiling; 1st floor furnished, $115; 2d floor, $65.
JNO J. LOFLIN
2420 Wilson Blvd.
GL. 4312. OX. 0575.

DUTCH COLONIAL
4 bedrooms, or 3 bedrooms and den; full basement, outside entrance. Large dining room, equipped kitchen, extra large bathroom. Large corner lot. Attached garage. Close to school, shopping, buses. $2500 down assume loan.
CURTIS E. MARTIN, INC.
AL. 6644 120 S. Royal TE. 0233

HOME RUN
Finest prewar brick construction; about 9 years old; spacious living room, 22x14; 2 twin sized bedrooms and tiled bath on 1st floor. Family dining room, equipped kitchen, front screened porch; one finished room upstairs plus large storage room. Full basement, one-car detached garage; excellent corner lot in North Arlington, just off Washington blvd. You better run over here almost as fast as the batter to get this one because its only $15,950.
ARLINGTON REALTY CO.
2204 WILSON BLVD., OW. 9300

California Bungalow
ONLY $12,500
This is truly a gem. Extra-large living rm., dining "L" equipped kitchen, full bath, 2 large bedrooms plus a large full dry basement. There is a wonderful flagstone patio, tree-shaded and inclosed rear yard; close to schools, shopping and transportation—it will not last! The first person to see this home will buy it. Call immediately. Mr. Snidow of
SNIDOW & COLE
OW. 2220. Eves. CO. 3739.

SENIOR ESTATE
Located in beautiful Country Club Acres on over an acre that is practically level with a slight rise in rear that has oak shade trees. Entering the home from front open porch into attractive living room with fireplace; family sized dining room, large equipped kitchen; rear screened porch; 2 twin sized bedrooms and tiled bath on 1st floor; 3 bedrooms and tiled bath on 2nd floor; full basement with 8½-ft. ceiling, including recreation room with extra range and refrigerator. Shown by appointment only. $25,950.
ARLINGTON REALTY CO.
2204 WILSON BLVD., OW. 9300

DESIRABLE HOMES AND FARMS
EDWARDS REALTY
CH. 4733. KE. 3-5656.

HOME AND INCOME
You can live graciously on the 1st floor and derive a substantial income from rental of the 2d floor apt. (2 lge. bedrms., bath and kitchen) of this large brick Cape Cod; excellent North Arlington location, and an outstanding value at $24,950. For details and appt. to inspect, call
J. WESLEY BUCHANAN
Radio Bldg., Arl. JA. 4-1155.

COUNTRY STYLE
If your family needs 3 bedrms. and wants a yard large enough for dogs, chickens and garden, this is just what the doctor ordered. Located conv. in Fairfax. ¾ acre, close to schools and shopping. Plenty of trees and privacy. May be purchased for as little as $1,650 down. Full price, $10,650.
ARFAX REALTY, FA. 1450

AL BAKER OFFERS
FRANCONIA
Lovely brick bungalow on 1½ acres of ground for only $11,500. Living room with fireplace, very large kit., equipped, 2 large bedrooms, bath, partial basement, oil heat; near buses. Call today. Easy terms can be arranged.
AL BAKER & SON, INC.
TE. 7343 AL. 6644

173 WESMOND DR.
LYNHAVEN, ALEXANDRIA
2-story, row brick dwelling with living room, dining room, equipped kitchen and front screened porch on 1st floor; 2 bedrooms and tiled bath on 2d floor; full size basement with outside entrance; oil a.-c. heat. Venetian blinds. Will go GI. Sale price $9950. Property can be refinanced. For further information see
Bohlayer & Pulman, Inc.
105 S. Royal St. AL. 2422, OV. 2215.

New Brick Rambler
½-ACRE WOODED LOT
Just 25 minutes from Washington, in an area of fine homes, this rambler has everything!! 3 nice bedrms., 24-foot living room with fireplace, full basement; breezeway to one-car garage. A real buy at only $23,500. Call early.
J. WESLEY BUCHANAN
Radio Bldg., Arl., Va., JA. 4-1155

CONTINUED ON FOLLOWING PAGE

SALE, SUBURB, HOUSES 67

Continued From Preceding Page

VIRGINIA

GI HOMES FOR SALE, AL. 2727.
MYRTLE COLLINS

$10,800
Westwood Properties, Inc.
WILL BUILD A BEAUTIFUL
3-BEDROOM COLONIAL
HOME ON YOUR LOT
Full basement, beautiful kitchen, full dining room, large living room, colored tiled bath approx. $9300, FHA 1st trust.
OW. 4700

IDEAL RAMBLER
Situated in an ideal subdivision, with ½ acre woods and landscaped lot; living room with fireplace, dining room, equipped kitchen, 2 bedrooms, utility room, tiled bath and screened porch; breezeway connects the garage with the house; expandible 2nd floor. Priced at $15,750.
JNO J. LOFLIN
2420 Wilson Blvd.
GL. 4312 OX. 0875

LUXURIOUS RAMBLER
"WESTERN STYLE"
and if informality and plan for casual living, gorgeous sage green wall to wall broadloom and colorful drapes include: 3 bedrooms, dble. tiled bth, din. rm. has aluminum picture window, overlooking wooded pvt. grounds. All GE elec. kit., much paneling used throughout. Many lovely features too numerous to mention. Radiant heat, car port. All this in a deluxe estate area. Sub. cash required.
THE BRANT COMPANY
Rhodes St. at Wilson. JA. 4-1600

6-RM., 2-BATH BRICK
Bedrm. & Bath on 1st Fl.
This lovely home located in North Arlington, is really worth your inspection. First floor consists of living room, dining room and dining alcove, kitchen, bedroom and bath; 2d floor, 2 bedrooms and bath; full basement, recreation room with fireplace, exceptionally large lot, detached garage; convenient to schools and transportation. All of this for only $24,950. To make appointment to see, call Mr. McCauley, OH. 3547.
SHANNON & LUCHS CO.
1505 H St. N.W. NA. 2345

5-RM. BUNGALOW
Fireplace, equipped kitchen, full basement, garage; near schools, churches, transportation; 1 block to shopping. Price $12,500. Substantial down payment, balance $62 mo., including insurance and taxes.
A. H. BROOKS, Realtor
3016 Columbia Pike.
CH. 5100. OW. 5100.

2 HOUSES FOR THE PRICE OF ONE
A nice 3-bedroom home with 2-car garage for your own use plus a 2-bedroom and one bath house that rents for $30 per month. Both on approximately one acre; located near Tyson's Corner. A real buy at $14,000.
ARLINGTON REALTY CO.
2204 WILSON BLVD., OW. 9300

CAPE COD
Located conveniently in N. Arlington, featuring living room 15x29 with fireplace and bay window, full-size separate dining room, large equipped kitchen, one bedroom and tiled bath on 1st floor; 2 bedrooms, beautiful tiled bath, also small equipped kitchen on 2d flr.; full basement, rec. rm. and ½ bath; one-car detached garage. Large lot, beautiful shrubbery and trees. Shown by appointment only.
YEONAS REALTY CO.
GL. 2100. OX. 1243.

4 BEDROOM RAMBLER
Mt. Vernon Area. 20 min. to Washington; an all brick lovely modern home with 2½ baths; separate bldg. for garage with pine paneled rec. rm., heated and ½ bath. Can be used as guest house. Gas baseboard, hot water heat. The lot is ½ acre with big trees and nicely landscaped; $27,000 is way below cost; good terms.

WATERFRONT HOME
Potomac retreat: 210 ft. right on the waterfront, high land with lovely sandy beach and big trees; 26,000 sq. ft. inclosed with white board fence. Main house has lge. screened front porch overlooking river; beamed ceiling in liv. rm., and 4 ft. stone fireplace; lge dining rm. and kit., full bath. 2d floor; 3 bedrms. and bath, full basement, oil heat, plenty good water, separate 2-car garage and workshop with a 2-rm and bath guest quarters over same. Ideal place for retired service personnel who enjoys fishing, boating, swimming and duck hunting all at your door. Priced at $26,500 with terms.

To see these properties, call Mr. Brown, TE. 3445, eves and Sun., AL. 3852.
CHAS. R. HOOFF, INC.
216 Prince St., Alex., Va.

ASK OUR CLIENTS! ! !
How come we sold their homes so quickly? They'll tell you it's because we use the thoroughly proven PROJECT method. List it with HANES and relax.
THE HANES CO.
2040 Wilson Blvd. OW. 2061.

ULTRA MODERN
And designed by Charles Goodman; we're very proud and happy to present our newest subdivision. Every modern feature is built into this home. Brick construction, 2 bedrooms, tiled bath, large living room with many picture windows; dream kitchen including range, refrigerator, Bendix; breakfast bar and exhaust fan. All interior decoration will be washable lifetime Sanitas. Select your own colors. These are semidetached homes located on a high elevation in one of Arlington's most desirable sections near Columbia Pike. Total price $11,450.
ARLINGTON REALTY CO.
2204 WILSON BLVD., OW. 9300

BEAUTIFUL RAMBLER
In the heart of Arlington. 3 large bedrooms, bath, living room with fireplace; Venetian blinds; beautiful basement finished in knotty pine. If you've been looking for a nice rambler, this may be it!
C. F. WOODROE, INC.
OX. 1022. Open 9 'til 9. CH. 8100

CUSTOM BUILT
BRICK AND STONE
Exceptionally beautiful and distinctive, this home is ideal for entertaining. It is the type of house which is impressive in its richness, only 1 year old and includes a living room, dining room, kitchen, ½ bath and screened porch, on 1st. 3 bedrooms and 2 baths on 2d. Attached garage, rec. rm. with fireplace, ½ acre. Exclusive location. Includes full carpeting and custom drapes. Considerable cash required. For appointment call
C. F. WOODROE, INC.
CH. 8100. OX. 1022.
Open Till 9 P. M.

SALE, SUBURB, HOUSES 67

VIRGINIA

CARRIAGE TRADE
This modern brick Colonial home located in one of the finest and most convenient sections of Alexandria was made for you; living room, 12x24; side screened porch, center hall, dining room, 12x12; large equipped kitchen, 1st floor den and tiled bath, upstairs 3 twin sized bedrooms, center hall, tiled bath, 2 sun decks, large storage attic, full basement with recreation room and ½ bath; one-car detached garage. Owner leaving for Florida. $27,500.
ARLINGTON REALTY CO.
2204 WILSON BLVD., OW. 9300

! INCOME !
4 one-bedroom apts. in this brick building. Income, $3000 per yr., part bsmt., oil h.-w. h. Excel. location nr. shops and bus. Owner's change of plans requires immediate sale. Asking $22,950.
THE BRANT COMPANY
Rhodes St. at Wilson. JA. 1600

BRICK HOME
Has living room, dining room, equipped kitchen, 2 nice bedrooms and tiled bath 2nd floor; expansion third floor; gas a.-c. heat; conveniently located on nice corner lot; house in perfect condition; low cash payment will handle; balance on good terms.
SEWELL REALTY CO.
14 S. GLEBE RD. AT LEE BLVD.
OX. 0217. GL. 1879.

NEW BRICK RAMBLER
NO. ARLINGTON
on large, desirable lot, high and dry. Convenient to school and shopping center; excellent transportation facilities. Large living room with fireplace, full dining room and kitchen equipped with stove and refrigerator, exhaust fan and disposall; basement and large storage space with pull-down stairs. Price, $19,950. Can be seen by calling
C. F. WOODROE, INC.
CH. 8100. OX. 1022.
Open Till 9 P. M.

MR. FATMAN . . .
We know you like big, comfortable rooms (6 in all); big modern kitchen with oversized refrigerator, lots of cabinets, storage space, range — all equipped and ready to cook. Spacious glass bathrooms (2), step-saving floor plan, easy step-down basement and 15x30 built-in garage. Everything on a grand scale in solid stone and brick. You'll like its imposing position overlooking the street. Owner must sell quickly. At least $10,000 cash and $115 per month required. Call
Real Estate Service, Inc.
4763 Lee Hwy. off Glebe Rd.
OW. 9090

$17,500
NORTH ARLINGTON
3-bedroom brick home, with 15x20 living room, 11x11 dining room, large kitchen, equipped; 3 nice bedrooms, tiled bath on 2d floor; full basement, oil heat; near schools and buses. Large 4% 1st trust on property.
HICKS REALTY CO.
3706 Mt. Vernon Ave., Alex.
AL. 1600
Eves., Mrs. Robbins, OV. 6677, or Mrs. Liddington, TE. 4131

BEAUTIFUL LOT
Plus a truly immaculate colonial, featuring living room 12x20 with fireplace, spacious dining room, large kitchen, screened back porch, also front and side porches, 3 bedrooms, tiled bath, full basement, detached garage. Only 1 block to shopping and transportation. Price $18,500. Call for appointment to inspect.
YEONAS REALTY CO.
GL. 2100. OX. 1243.

BEAUTIFUL WAYCROFT
This 2-bedrm. brick Cape Cod is situated in one of N. Arlington's better neighborhoods. Bedrms. are twin sized, lge. kitchen, game rm. with fireplace, det. garage and walking distance to 3 schools.
$18,500
THE HANES CO.
2040 Wilson Blvd. OW. 2061.

G.I. VALUE ! !
Brand new white masonry bungalow, with 2 twin bedrooms, huge living rm., dinette and equipped kitchen; Venetian blinds; situated on almost an acre; 35 minutes to Pentagon; $1750 down; GI, $11,250.
REALTY, INC.
4751 Lee Hwy., at Glebe. JA. 4-1620

OVER ½ ACRE, plus a lovely year-old frame rambler, being offered for sale at $13,000. Has 13x27-ft. living room, fireplace; 3 good-sized bedrooms, near Vienna. Reasonable down payment. Arfax Realty, FA. 1450.

2-FAMILY HOME
Live downstairs, rent upstairs at $75 per month; 2 bedrooms, living room, kitchen and bath down; living room, bedroom, bath, kitchen up; full basement and 2-car garage. Price $16,000; $6000 cash. No. 70.
MARCUM REALTY CO.
Shirlington Business Ctr. KI. 8-8600.

NEAR CLARENDON
(LOT 100X165)
Unique and unusual bungalow suitable for a settled couple who require a quiet peaceful neighborhood and desire to walk to shopping, churches, bus, etc. Very generous rooms (4) throughout. Two fireplaces, screened porch, equipped kitchen, garage, clean automatic hot-water heat. It's really worth inspecting. Only $14,500.
Real Estate Service, Inc.
4763 Lee Hwy. off Glebe Rd.
OW. 9090.

SHIRLEY HIGHWAY
$8750, $2500 down for this new 2-bedroom, asbestos-shingle bungalow, with 14x20-foot living room, equipped kitchen, tiled bath, ⅓-acre lot. More land available. Come early to see. No. 156.
MARCUM REALTY CO.
Shirlington Business Ctr. KI. 8-8600.

IN VIRGINIA IT'S
CHAUNCEY REALTY CORP.
AL. 2737 TE. 4828

LOOK! IT'S A BEAUT!
2-year-old brick Colonial on level ½ acre; 6 spacious rooms plus side screened porch; recreation room with fireplace; 2½ baths, garage, slate roof; Venetian blinds; $23,750 substantial cash.
REALTY, INC.
4751 Lee Hwy., at Glebe. JA. 4-1620

3-BEDROOM CAPE COD
CUSTOM-BUILT BRICK
A top-level builder built this one for himself and believe us, it's a top-level job. Look at these for size! Liv. rm. 15x25, din. rm. 10x14, kit. 8x16; bedrms. 14x16, 14x15, 14x10 and two full tile baths. Oversize det. garage and lovely game rm. with firepl. Just redecorated. $24,950 with substantial cash and move right in.
THE HANES CO.
2040 Wilson Blvd. OW. 2061.

TRULY YOURS
We could ramble on and on about this beautiful brick rambler—it has 3 large, airy bedrooms, a lovely big living room with fireplace, dining room for entertaining, spacious equipped kitchen, tiled bath, utility room and attached garage. Buy this huge (52x34) beautiful home now and choose your own decor! Only $23,950 for immediate sale.
MANNAS REALTY CO.
2116 Wilson Blvd. GL. or OX. 2784.

SALE, SUBURB, HOUSES 67

VIRGINIA

FOR A DEAL that's really great In the line of real estate Just give us a ring— Call L. McKEE KING at CH. 5508.

ENGLISH COTTAGE
This is not a small house, but not too large; 6-room white frame, bedroom and full bath on first floor; 2 bedrooms and bath on 2nd floor; full dining room, large living room, side porch, full basement, oil heat, h.-w. h.; detached garage, new driveway; plenty of shrubbery and trees; level lot; excellent location; house is now being redecorated; near Lee hwy. and Glebe rd.; $21,500. Terms.
MAC LINDSEY
CH. 6090 OX. 2211

EARLY POSSESSION
Air Corps officer transferred must sell—so take advantage of this lovely 3-year-old brick Colonial; 2 bedrooms, large living room with fireplace, full-sized dining room and a dream kitchen with full basement; newly decorated; many extras; on large beautiful corner lot. Substantial cash required and assume a GI trust of approx. $11,000. To see, call JA. 8-1900.

CONVENIENCE PLUS
In peaceful residential district, convenient to everything and this lovely old Early American bungalow, solid as a dollar; renovated throughout; large living room with fireplace, banquet-sized dining room, modern equipped kitchen; 2 bedrooms (one glassed-in) and bath; approx. 10x30 ft. screened porch with concrete floor; beautiful shaded lot 100x169 ft.; one-car garage; priced for quick sale at $15,250. Substantial cash required. Call
CHARLES W. BRAWNER
2334 Wilson Blvd. JA. 8-1900.

UPPER MODERN BRICK
$500 CASH—$55 A MONTH
Only 15 min. to Pentagon building. 5 spacious rooms with full bsmt. and nice fenced lot. Immaculate condition. Above terms to vet, price pending VA approval $9800. Drive by Princess St., Alex., Va., and if outside meets with your approval call Mr. Taylor or Mr. Berens, Jr., at NA. 5005 for appointment to see inside.
FREDERICK W. BERENS
Sales Inc. 1520 K St. N.W. NA. 5005

CRITICAL BUYER?
Here's real value! Immaculate Cape Cod with 2 bedrooms and bath on 1st fl.; 2 bedrooms and bath in 2d; nice living room; dinette and equipped kitchen; full basement with partially finished recreation room; situated on large level, fenced lot in nearby Fairfax; $3500 cash will handle.
REALTY, INC.
4751 Lee Hwy., at Glebe. JA. 4-1620

REAL ESTATE WANTED 69

I PAY CASH for houses or lots. Free appraisal. Scott Sanders, 5121 MacArthur blvd. OR. 5678.

WATER FRONT
20 to 100 acres with frontage on desirable water for camp site development. If priced right will do business immediately. Write H. J. Boe, 1615 Franklin st. ne., Washington, D. C.

FARMS, LAND, SALE 70

VIRGINIA

COMMUTING distance of Washington on hard road. 150 acres, mostly cleared, improved land, well watered and fenced; good 7-room house on elevation, electricity and bath. Basement, barn, outbuildings. Price $22,000 incl. all farm equipment, with new tractor, 9 cows, 1 bull, 15 hogs, 3 horses, 15 acres corn, 45 tons of hay. Without tractor, $20,000. Terms, ⅓ cash, balance to be arranged. Shown by appointment. Phone Herndon 38. BUELL FARM AGENCY, Herndon, Fairfax Co., Va.

LOUDOUN COUNTY
GENERAL STOCK FARM
Over 315 acres with 45 acres commercial timber; 2 good stock barns; double corn crib; machine shed; 7-room and bath house 6 years old; 2 good wells, horsepen and broad run through property. Priced to sell. Substantial cash required. Commuting distance. 30 miles D. C.
FALLS CHURCH REALTY
Phone FA. 2122 and FA. 1415.

565 Acres with Brick House
This highly productive farm is in the fertile Shenandoah Valley, 70 miles from Washington. The handsome Georgian brick house is nearly fireproof and commands a beautiful mountain view. The bath house at the swimming pool is in the style of the main house. There are 3 sets of farm buildings, with housing for the farm help. The brick stable is worthy of the finest horses, and is designed so that it can be converted to a dairy barn if desired. One of the most attractive features about this farm is its frontage on the beautiful Shenandoah River. Though it is clear of debt, illness in the owner's family brings it on the market at the reasonable price of $100,000. Shown by appointment by
MASON HIRST
Annandale, Va. Phone FA. 7447.
Closed Sundays.

WALNUT HILL FARM
ORANGE COUNTY, VA.
90 MILES TO WASHINGTON, 82 MILES TO RICHMOND, 30 MILES TO CHARLOTTESVILLE.

Excellent transportation C&O and Southern RR, airport, bus service. Route 15 with connecting highways.

You will find 308 of the 405 acres open land, 60 acres in crop rotation, balance in permanent pasture.

The soil is Davidson clay loam, naturally strong and durable. It is regarded as the best general-purpose soil in the Piedmont Plateau of Virginia.

The farm will carry 75 to 100 brood cows.

The adequate farm buildings include a 7-room and bath brick house, a 5-room cottage with water and electricity.

Taxes $400 annually. The residence, built by Gen. James S. Kemper is gracious in size and mien and is completely modern. The wide center hall and stairway and hall are impressive in their dignity. To the left is drawing room and year-round sun porch, spacious dining room and excellent kitchen; to the right a handsome paneled library, 2 guest rooms, 2 baths.

The 2d floor contains 3 lovely bedrooms, 3 baths, 2 porches, ample closets throughout.

An ideal home designed for real living and entertaining.

An unusually well lying and productive farm ideally located, $225 per acre including the gracious manor house, the reproduction of which would exceed the cost of the entire property.

Call Mr. Smith for brochure and complete information. DE. 4101 office hours. Vienna 163-J-4 evenings and Sundays.

FRANCES POWELL HILL
EXCLUSIVE AGENT

BEVERLEY HILLS
ALEXANDRIA, VA.
504 KENTUCKY AVE.

Shown by appointment. Pressed brick, 2-story, in new condition inside and out. Two twin-size bedrooms and bath up. Living room with fireplace—dining room with French door opening on large porch—kitchen and terrace down. Full basement with finished recreation and work rooms plus ½ bath. Outside entrance through attached garage. Secluded and in a garden spot as to location and outlook yet close to everything—bus service—churches—schools—shopping. 5 minutes via motor to PENTAGON. $21,500 to approved purchaser. Substantial cash down payment required.

DAVID R. NIMMER
COMPLETE REAL ESTATE SERVICES FOR VA., D. C., MD.
300 N. Patrick St., Alex., Va. OV. 6413, AL. 4925. Eves., TE. 0504

FARMS, LAND, SALE 70

VIRGINIA

VIRGINIA FARMS
Ranging from 50 acres to 5000 acres in size and from $20,000 to $500,000 in price. These farms are located in beautiful northern Virginia, from the tidewater to the mountains. Many are within commuting distance of Washington. Cattle, dairy and general purpose farms are a specialty. If you want to live out of town, be it in a modest cottage or in a stately Colonial mansion, see MASON HIRST, Annandale, Va., at the end of Columbia Pike. Phone FA. 7447. Closed Sunday.

FARMS, LAND, WANTED 72

PROPERTY WANTED
50 to 300 acres, at or near top of mountain for camp site development. Must be cheap land and near road with stream on property. Will do business immediately. White H. J. Burrows, 1615 Franklin st. ne., Washington 18, D. C., giving complete description.

LOTS FOR SALE 73

DISTRICT OF COLUMBIA

S.E. CORNER WOODLAND DR. and 30th St., near Shoreham Hotel, 12,293 sq. ft. homesite, $9500. Mr. Hill, AT. 4100 eves. (Brokers protected).

MARYLAND

LANHAM PARK
Beautiful Building Lots
WATER, PHONE, ELECTRIC, ETC.
$750
THOMAS F. HALLEY, REALTOR
Phone Hyattsville 0107

VIRGINIA

COUNTRY CLUB HILLS—Choice lots, 75x126. BUCKLEY & BUCKLEY, 4617 Lee hwy. CH. 4112.

LOTS WANTED 74

LOTS WANTED
10 or more with sewer and water in or readily available in Silver Spring or Bethesda area. Call Mr. M. H. Worth between 9 and 12 noon. TU. 2726.

ACREAGE, SALE 75

MARYLAND

OVER HALF ACRE, LANHAM PARK. Well situated, lovely trees, city water, just off Defense hwy., wonderful value, near schools, transportation, etc. $800. Terms if desired. T. F. Halley, Hyattsville 0107.

DOGS, PETS, KENNELS 76

DACHSHUNDS (dwarf) — German reg. Purebrd; 2 mo. JO. 3-4903 aft. 5

POODLES & SEALYHAMS
AKC registered. WI. 0926.

HORSES, LIVESTOCK 76A

HOLSTEIN AUCTION SALE
Twenty-six registered, 21 grade cows and 14 fresh or springing heifers. We have selected from a group of 135 cows, 61 outstanding cows and heifers, to be sold at auction on the farm, Saturday, Oct. 7, 12:30 p. m. Grove Dairy Farm, 3 miles east of Williamsburg on Route 168. For information call Dr. John W. Morgan, Williamsburg, Va. Phone 757-J.

SALE MISCELLANEOUS 78

ACCORDION — Italian-make. 120 bass; 2 switch. Brilliant tonal quality. Excellent condition. Sacrifice; WO. 0188.

ACCORDION—120 Bass. Good condition. UN. 1763.

ACCORDION—Soprani, very good cond., cost $640, sell $350. UN. 7784.

ANTIQUE painted chairs, restored; black lace shawl; painting and other items. AD. 6965.

ANTIQUE, sm. pvt. collection, authentic Georgian flat silver. SH. 1041.

ANTIQUE ROSEWOOD VIRGINIA SOFA. HO. 9394.

ANTIQUES—Oil lamps, electrified, vases made into lamps, shades, chimneys and parts. Large stock of antique furniture, china and glass. ARLINGTON ANTIQUE SHOP, CH. 8500, 1 to 6.

ANTIQUES SPECIAL
Inspection invited in our big new display room. You will find more items than at some antique shows or auctions and at sensible prices. We do not have to raise our prices to pay for display booths at shows. Check our low prices made possible by volume sales. Large solid walnut and pine dropleaf tables, $65, ladder back chairs, rush seats, $6 each, pine chests, $27.50, Cherry dropleaf tables, $65, cherry night table, $17.50, Walnut chest, brass pulls, beautifully refinished, $57.50, pine safe, $22.50, pine washstand, decorated, $20, coffee table, $15, marble top table, $20, walnut poster bed, full size, $35, pine lazy susan table, $65. More than 300 pieces of furniture, cupboards, tables, sets of chairs, chests, tester canopy beds, twin beds, dry sinks, big stock of china, glass, cut glass, etc. Terms if desired. Free delivery. Free parking. "Washington's Large Antique Dealer," Bethesda-Chevy Chase Antiques, $215 Wisconsin ave. OL. 2422, 10 a. m.-9 p. m. Sat., 10-6 p. m. Closed Sundays. We buy antiques for cash.

ANT, roach killer, amazing Johnson's No-Roach. Effect. for mos.; 89c to $2.98. Hecht's, Lansburgh's, Kann's.

AQUARIUM—Sale this week! Astronotus, blue acaras, Jack Dempsey's, $1.00 ea. 2 for $1.75; also nice selection of other beautiful tropical fish. Complete line of aquarium accessories. Open evenings until 8:30. "Come in and browse."
MT. PLEASANT AQUARIUM
3165 Mt. Pleasant St. AD. 6015

BABY BUGGY, Collier-Keyworth, & stroller; exc. cond.; $25. EX. 0387.

BABY CARRIAGE, Hedstrom; youth bed, mahog. fin., modern. OR. 8594.

BABY CARRIAGE, bath, and pen, de luxe 1950 models, slightly used. EM. 3590.

BABY CRIB—New, still in carton, $20. TA. 0879, 9:30 to 1. Will deliver.

BABY FURNITURE
New and used; our prices are lowest. I. O. FURNITURE CO., 1353 H st. ne.

BARBER CHAIRS (3), 4 cabinets, 1 barber pole. Very reasonable price. 1206 Good Hope Rd. S.E. TW. 9862.

BED LEGS for coil or box springs; convert to a Hollywood bed. We install. Call SLigo 9594.

BEDS—Govt. surplus, dble, bunk, $12.95; Wave, 30-inch width natural finish folding bed, $7.95; used Hollywood beds with cotton felt mattress, $19.95; used chests and dressers as cheap as $7.95. N. Frank & Son, 414 3d st. nw. EX. 8974.

BICYCLE—Boy's Western Flyer. Excel. cond. All accessories. $25 or best offer. FA. 5647.

BLUEPRINT and map cabinet, steel, 10 drawers on base, new; lists for $300, will sell for $175. Central, 2019 14th st. nw.

BRICKS
One half million good clean used bricks at 3d and Eye sts. nw. We will deliver. ACE WRECKING CO., 4402 Minn. ave. ne. LU. 4-0500.

BUILDING MATERIALS
Sheet rock, gypsum board, celotex and plaster board, all at $30 per M; oak, maple, and pine flooring, brick, framing lumber in all sizes, windows, screens, radiators, sheathing, pipe, underground garbage cans, iron beams. Crosley awning type aluminum wind. ABCD CORP., 1331 Jefferson Davis hwy., Arl., Va. OT. 8755.

CAMERAS
Photo and movie equipment, new, used; 5000 items in stock at Brenner's; every known make or model included; lowest prices on East Coast; year guarantee; pay cash or terms (6 to 18 mos.). Trade in your old equipment. Ask for Brenner's free camera guide. 7-hr. photo finish; modern service shop. 27 years' experience See tomorrow.
BRENNER PHOTO CO.
933 Penna. Ave. N.W.
Parking Free. RE. 8434.

CEMETERY LOTS—Ft. Lincoln. Sites 1, 2, 3 and 4, 830, blk. 16; with marker privileges; reason. priced. Call OL. 4617 or write Box 841, Route 1, Annandale, Va.

CHINA CABINET, beautiful, practically new; $38. TA. 1311.

COAT, wine, fur trim; good cond.; sz. 14-16; $20. FA. 0678.

COAT — Fur-trimmed, good cond., royal blue suit, sz. 14, short. Shoes, size 7-A, navy and black. SLigo 6780.

COUCH, overstuffed, attr.; 2 lounge chairs; 2 wks. old; finest construction; modern design. WI. 2245.

DIAMONDS—Lady's sol. ½ ct., $125; lady's fine color sol. ¾ ct., $175; lady's perfect sol. 1 ct., $250; lady's sol. plat. 1½ ct., $375; lady's 2½ ct. sol., $750; lady's 3½ ct., $1,000. All prices include mountings. Trades accepted. Livingston & Co., 1423 H st. nw. ME. 3440.

DINETTE table, 4 chairs; African Oak; blankets, 100% wool. HU. 6258.

DINETTE SET, maple table, 4 chrs. Also maple liv. rm. chair, $40. Apt. 201, 7303 Riggs rd., Hyattsville, Md.

DINING CHAIRS, 6 Colonial mahogany, 54-in. table, also some antique pine furn. AD. 0980.

F-E-N-C-E
Chain-link, all posts set in cement. Safety Fence Co. Call LU. 4-4370 or LU. 4-4371 anytime.

FILING CABINETS — Govt. surplus. Letter, legal and card sizes. Steel and wood.
H. BAUM & SON, 616 E St. NW.

FUR COAT—Black pieced Persian lamb; full length; size 14; prac. new; $195. RA. 2427 after 6.

FURNITURE—Hollywood bed, $25; desk and dressing table. GL. 0332.

FURN.—Blond breakfast room set, $70; 2 overstuffed chairs. EM. 9424.

FURN.—Oak dinette table, 4 chairs. Washer, Spin-dry, OR. 8594.

Happily Ever After

CALL OF THE WILD
A whistle may be music to
The lassie who is wed,
But wise the wife who doesn't
let
It turn her pretty head.
—James E. O'Bryon

SALE MISCELLANEOUS 78

FURN.—Solid maple, round lamp table and round maple mirror. Both $25. Perfect. SH. 1241.

FURN.—Red leather corner bar with formica top, 5 ft. long with rail, storage space etc., $60; folding poker table and 4 chairs, $30. Limed oak China cabinet, $50; limed oak coffee table, leather top, $20; folding bed, 38 in. $20; Mahog. drop-leaf table $25; metal yard table, $5; all good cond. JA. 8-3240.

FURN.—1 sofa bed, 2 single Hollywood beds with headboards, 2 modern chairs, 1 chest of drawers. Practically new, only used 5 months, $250. Call TA. 1454 after 6:00 P. M.

FURNITURE
NEW AND USED
EVERYTHING FOR THE HOME
Specials this month on pianos, bedroom, living room, dining room and many odd pieces at
SMITH'S TRANSFER & STORAGE
1258 Wisconsin Ave. N.W., NO. 3204
1920 Bladensburg Rd. N.E., AT. 4880
2601 Wilson Blvd., Arl., JA. 2-1116
and 1313 U St. N.W.
DON'T MAKE A MOVE
WITHOUT CALLING
SMITH'S
NO. 3343

FURN.—Chairs, china closet, dressing table, mirrors, tables, 12x15 rug and pad. NO. 7149 after 11 a. m.

FURN.—Din. rm. set, solid rock maple, 9-pc., $190; bedrm. set., 4-pc. light walnut, complete, $100. AP. 4751 before 5.

FURN.—Kitchen porcelain work table, $10; hand sweeper, $1.50. OW. 4675 after 6.

FURN.—Bed, sgle., compl.; Rattan chair and ottoman; radio console, Strom. Carl; good, reas. EM. 4223.

FURN.—Dining rm., living rm., bed-rm., rugs, etc., must sell. WO. 4121 after 6 p. m.

FURN.—Will trade new Hollywood double bed with headboard, costing $119.50, for good sofa-bed. ELmwood 3855.

FURN.—Complete mahogany bedroom set, dresser, wardrobe, double chair, 9x12 rug; $100. TA. 1511.

FURN.—3-pc. living rm. set, overstuffed; end table, plastic and chrome kitchen set. LU. 4-2310.

FURN.—Dining rm. set, $125; living rm. set, $75; kit. set, $14; misc. OR. 8343.

FURN.—Dining rm. suite, 10-pc., walnut. 2928 Carlton ave. ne.

FURN.—Walnut chest of draw., $30; dresser with lge. mirror, $45; vanity with full-length mirror, $45; dble. bed with sprg., $15, or best cash offer. OR. 4176.

FURNITURE
WE WILL NOT BE UNDERSOLD
Those Are Not Just Printed Words
46 TV Chairs .... $12.50 Up
Hassocks, all colors..$2.95 to $12.50
Studio Sofa Beds ....$37 to $49
Drop-leaf tables ....$39 to $69
5-pc. Formica Dinettes ......$65 Up
40 Bedroom Suites ....$69 to $195
18 Living Room Suites..$98 to $278
9 Hide-a-Beds ....$129 to $179
OPEN EVENINGS UNTIL 9
Ansonia Furniture Co.
J. J. STRIKOL
501 H St. N.E. LI. 3-3354

GAS RANGES, all sizes, new, used: credit; installation. PEERLESS SALES, 2237 Ga. ave. nw. DE. 5670.

GOLF CLUBS, Men's, Louisville Grand Slam, steel shaft. Complete set (15), leather bag. Sacrifice. Illness. $85. AD. 5001.

HEATERS AND STOVES
New, used; gas, oil, coal, wood, elec. ACME STOVE, 1011 7th. NA. 8952.

HOLLYWOOD BED, 2 overstuffed chairs, 2 prs. cretonne lined drapes, 1 couch cover with cases. HO. 4300, Apt. 131.

HOT-WATER heater, Ruud, 50-gal.; just like new; $75. Call CO. 3334.

HOUSEHOLD effects, 10-inch RCA TV set, 9-pc. liv. rm. set, maple bed and mattr. SLigo 8984.

LIV.-RM. SUITE, 3-pc., $100 for all; $50 for sofa; $30 ea., chair. WO. 4805 after 6:30 p. m.

LUMBER
Large stock of fine framing lumber, well seasoned and free of nails. large stock of 5/4 maple flooring, perfect condition. ACE WRECKING AND BUILDING MATERIAL CO., 4002 Minn. ave. ne. LI. 4-0500.

MAHOGANY dining room set, 10 pieces; excellent cond.; $100. Radio comb., Zenith, $75. OV. 2365.

MULTIGRAPH MACHINE, Model 40, slightly used, very good cond. $250. MI. 2320.

OFFICE FURN.—CONTENTS OF ENTIRE BLDG. OF CARNEGIE FOUNDATION AND DIPLOMATIC AGCY. OF 200 DESKS, CHAIRS, 200 FILING CABINETS. WHLSLE. OR RETAIL. AT GREAT SAVINGS; LGE. SELECTION. D. C. SURPLUS SALES, 511-513 NEW JERSEY AVE. N.W. FREE PARKING ON PREMISES.

ORGAN—Old-fashioned parlor type, with chimes, $45. 4717 Wisconsin ave. nw.

PIANO, Whitney, apt. size, upright, exc. cond. Reas. JA. 2-7636.

PIANOS—Baldwin Acrosonic spinet and console models. Baldwin designed, Baldwin built, Baldwin guaranteed. Embodies features of small grand and upright; full, resonant tone; Baldwin patented full-blow action; lifetime durability. Available in wide selection of eye-appealing cases in mahogany, walnut, light oak, avodire and ebony.
EXCLUSIVE AT HUGO WORCH
925 G St. N.W.
Established 1879

PIANOS—Don't miss KITT'S big anniversary sale. Drastic reductions on new, floor sample and reconditioned pianos. Terms as low as $25 down, balance in 36 months. KITT'S, 1330 G st. nw.

PIANOS—We have used spinets and consoles from $295 to $545; also largest selections of new pianos in the city. Pay as little as $25 down, balance in 36 months. JORDAN PIANO CO., corner of 13th and G sts. nw. ST. 9400.

PIANOS for rent; spinets, consoles, $6 mo. up; lowest rates in Washington. Rent now and get a credit if you buy later. ST. 6300. THE PIANO MART, 1015 7th st. nw.

PURE WHITE marble bust, by William Couper; Greek goddess; on solid mahogany stand; life size. WO. 4664.

RADIO phonograph combination; late model Magnavox; AM-FM; 3 speed Webster changer; diamond Pickering cartridges; limed oak cabinet; $225. Call MI. 4021.

RADIO—S.W., rcvr., nat. HRO, power supply, 4 bandspread coils; $90. F. Singer, MI. 9411.

RADIO COMBINATION and record player, Zenith, 75 records, lounge chair and couch, good condition; $200, or will sell separately. Call LO. 5-2082 after 6 p. m.

RADIO COMBINATION, RCA, $50. ST. 5692 after 6 p. m.

RADIO-PHONO., portable, old model, exc. machine. DU. 3972.

REFRIGERATOR, G.E.; 6 cu. ft.; good condition; $95. AL. 0440.

REFRIGERATOR—General Electric, 6 ft., $75. OL. 7392.

REFRIGERATOR, Coldspot, brand-new motor, $100. MI. 1654.

REFRIG., special, 5 cu. ft. Frigidaire, excel. cond. throughout; runs perfectly; $75. JA. 2-7299.

REFRIG., Servel, 6 cu. ft., bottle gas; $75. Fairfax 730-W-3.

REFRIG.—Apt. size, $50. ST. 9200, ext. 791.

REFRIG.—Servel; 4 cu. ft., exc. for apt. or rec. room, $50. HY. 0437.

REFRIG.—Westinghouse, 7 cu. ft., exc. cond., $125. WO. 4121.

RUG — Oriental; Ispahan; 11'9"x16'6"; very good cond. SLigo 0919.

RUGS, set Wilton seamless 9x12, 6x8, 3 scatter; excellent condition; $135. GL. 4091.

RUGS, Oriental, Sarouks, room, scatter; 9x12, special, $350. Open eves. RARE RUG SHOP, 2427 18th st. nw.

SCALES, delicatessen, almost brand-new, at a bargain, $225. NO. 7434.

SEWING MACHINE, treadle, $10 up. Electric port, $24.50 up. Big discount on new machines. We electrify. Terms. Open eves. N.E. Sewing Mach., 1216 N st. ne., TR. 6841.

SALE MISCELLANEOUS 78

SEWING MACH., guar. brand new, RB, Rev. Bankrupt stock; $69. Sold everywhere for $159. Rentals, repairs. 915 10th st. nw. EX. 6844.

SEWING MACHINES
New Singer Console Electric
$117.50
New Singer Electric Portable
$89.50
Singer Vacuum Cleaners
(Demonstrators) Floor Models
Priced to Sell.
SINGER SEWING CENTER
3421 CONN. AVE. N.W. EM. 4244

SOFA, old fashion, blue velvet cushions, $150, 2 mahog. chairs upholstered, $80 each. EM. 9162.

TABLE—Mahog. extension; 2 full leaves; will seat 12; fine cond; reasonable. WO. 3121.

TELEVISION, new 1951 models. Discounts for cash buyers. Paramount Co., 2150 Georgia ave. nw. HU. 4800.

TELEVISION SETS
EVERYONE CAN AFFORD A MICHAELS TV ON THE FAMOUS MICHAELS MAGIC METER PLAN. CONTROL YOUR OWN PAYMENTS.
PAY AS YOU PLAY!
VISIT OUR FACTORY SHOWROOM
516 H ST. N.E. OR
CALL FR. 2118

TIRES, fac. recond., 6.00x16, $4.45; used truck tires, $9.95 up. All-Serv. Tire Co., 3234 Ga. ave. nw. RA. 9850.

TYPEWRITER—I. B. M. electric DI. 6494. 9 a. m. to 5 p. m.

TYPEWRITERS—Used and new portables and uprights from $29.50 and up; terms; also many good buys in adding machines. Central, 2019 14th st. nw. HU. 5121.

VACUUM CLEANERS
Several uprights in good cond., $5 ea. TA. 1067, or 5511 14th st. nw.

WASHER, Bendix Economat, prac. new, perfect, $150. AL. 3597.

WASHER—Easy auto., excel. cond. Must sell $75. WO. 4121 aft. 6.

WASHING MACHINE — Faultless, wringer type, elec. pump, $65. AP. 4751.

WASHING MACHINE, Dryomatic Bendix; very good cond.; cost $289, sell $175. JE. 3-7594.

MISCELLANEOUS WANTED 79

AM INTERESTED in buying silverware, any condition; jewelry, bric-a-brac, china, glassware.
DORA KUPSAW MILESTONE
THE-HOUSE-OF-GIFTS
1438 Wis. Ave. N.W. NO. 0300.

ANTIQUE JEWELRY — Silver, diamonds, dental gold, gold watches. Cash. SCHILLERS, E st. at 9th nw.

BOOKS — Bought, all kinds, any quantity, and removed at our expense. ALBION BOOK SHOP, 1768 Penn. ave. nw. ST. 6698.

CAMERAS—Leica Contax, Rolleiflex; also movie incl. access. urg. wanted. Mr. Weiss, 926 D st. nw. RE. 2436.

FURNITURE—Highest prices paid for entire household contents, odd pieces, stoves, refrigerators, china, etc. S.E. Furn. Exch., 210 7th st. se. AT. 0585.

FURNITURE wanted at once; good-quality furniture and household effects. Entire home or odd pieces. Call Mr. Gray. NA. 2679.

FURN. WANTED—Complete household or separate pieces. AP. 2462 or AP. 0444.

FURNITURE BOUGHT
All kinds. Also antiques, diamonds, elec. refrig., musical instruments, glassware, bric-a-brac, sewing machines, stoves; what have you? ST. 1438. RA. 7922.

GOLD OR PLATINUM JEWELRY silverware and gold teeth; any condition. We pay cash. A. KAHN, INC., 58 years at 935 F st. nw.

NEWSPAPERS, iron, metal, batteries and rags, highest prices. D. C. WASTE PAPER CO., 711 Kenilworth ave. ne.

NEWSPAPERS WANTED — Highest prices paid. If you cannot deliver your accumulations, please phone us. WASHINGTON RAG & BAG CO., 215 L st. sw. DI. 8007.

NEWSPAPERS WANTED — Highest prices paid. If you cannot deliver your accumulation, please phone us. ACE JUNK CO., 2220 Georgia ave. nw. AD. 5457.

PIANOS—WE PAY CASH
PAUL GOLIBART, AD. 5928.

Scrap Iron, Scrap Metals
Auto batteries, house rags; highest prices paid. If you cannot deliver your accumulations, please phone us.
WASH. RAG & BAG. CO.
215 L ST. S.W. DI. 8007

TELEVISION—Get rid of your old TV set for $25 cash. EX. 0653.

TWIN FOLDA-ROLA STROLLER. CALL OT. 9224.

WANTED—CUSHMAN MOTOR. JA. 2761.

WE BUY & SELL
Musical insts., all firearms, engineering insts., old gold, silver, diamonds, binocs., cameras, trunks, etc.
MAX ZWEIG SONS

COAL, FUEL OIL, WOOD 80

COAL—1 ton Pocahontas briquettes. 2031 K st. nw. DI. 7867.

FIREPLACE WOOD, $15 per load, plus delivery. OV. 3419.

FARM MACHINERY 83

JOHN DEERE corn binder with bundle carrier, tractor hitch in A-1 condition; $125. Airville Farms, Gloucester, Va.

TRAILERS, SALE 87

HOUSE TRAILERS
NEW AND USED
American Trailer Co., Inc., WO. 3231
4030 Wisconsin Ave. N.W.

1947 HOUSE TRAILER, 26', $1190. $400 down, $30 monthly. Will accept suitable car as trade-in. Call after 6 P.M. JE. 3-9238.

14' SPORT KING. Aluminum trailer, picture window. Like new. TE. 6743.

AUTO PARTS—SERVICE 91

GUARANTEED PAINT JOB, $49.50
SAFFORD-CHANDLER
629 H St. N.E. AT. 4600

AUTO PAINTING 92

PAUL BROS. OLDSMOBILE
Sales Service, Used Cars
5520 Wisc. Ave. WO. 2161

PERSONAL LOANS 90A

Licensed Under Small Loan Laws

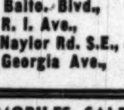

PHONE LENDERS
FOR LOANS
$15 TO $1500
Shirlington, Va., KI. 8-6767
Rosslyn, Key Bridge, CH. 2444
5203 Balto. Blvd., UN. 9000
3310 R. I. Ave., DE. 1240
3101 Naylor Rd. S.E., JO. 9-9200
7904 Georgia Ave., SH. 3680

AUTOMOBILES, SALES 97

HERE'S A NEW Pitch!

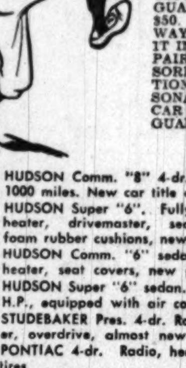

A NEW GUARANTEE! IN ADDITION TO OUR REGULAR USED CAR GUARANTEE, MENTION THIS WORLD SERIES SPECIAL AD AND RECEIVE A SPECIAL $50. GUARANTEE BOND. THIS $50. MAY BE USED IN ANY WAY YOU SEE FIT. TAKE IT IN CASH, USE IT FOR REPAIRS, PURCHASE ACCESSORIES, GAS, OIL, LUBRICATION, ETC. . . . EVERY PERSONALLY ENDORSED USED CAR CARRIES THIS SPECIAL GUARANTEE.

1950 HUDSON Comm. "8" 4-dr. Less than 1000 miles. New car title and service $2195
1948 HUDSON Super "6". Fully equipped with radio, heater, drivemaster, seat covers, foam rubber cushions, new tires $1495
1947 HUDSON Comm. "6" sedan. Radio, heater, seat covers, new paint $1095
1949 HUDSON Super "6" sedan. Grey, 121 H.P., equipped with air cond. heater $1795
1941 STUDEBAKER Pres. 4-dr. Radio, heater, overdrive, almost new tires $495
1940 PONTIAC 4-dr. Radio, heater, good tires $395
1941 HUDSON Comm. "8" 4-dr. Radio, heater, automatic clutch $495

Armstrong Motors
6503 Georgia Ave. N.W. TA. 5000

PERSONAL LOANS 90A

Licensed Under Small Loan Laws

IF YOU NEED MORE OR LESS $100
Just Phone—It Will Be Ready Whenever You Stop In
AMERICAN FINANCE CO.
3308 Rhode Island Ave. MI. 6510
1210 Lee Hwy., Rosslyn OW. 8510
7932 Georgia Ave. N.W. JU. 7-7200
807 King St., Alex., Va. OV. 0130

Trucks, Sale 93

WILLYS 1948—Panel delivery. Excellent condition. $800. Newnam W. Lunson, 655 LeBaum st. se. JO. 2-3611.

SPECIAL
1946 FORD
1-TON STAKE
$695
Terms & Trade
HANDLEY FORD
3730 Ga. Ave. N.W. RA. 3118

BUSES FOR SALE 95A

SCHOOL BUS
FORD $895
Formerly owned by private school. Good condition; will sacrifice.
Chevy Chase Motor Co.
7725 Wisconsin N. W., OL. 6100

AUTOMOBILES WANTED 96

Autos for Southern Trade '36 to '49—Spot Cash Prestwood, 5806 Ga. Ave. GE. 9844

WANTED—Cars for Southern dealer in town this week.
KIRK MOTOR CO.
4000 Georgia Ave. N.W. TA. 4800.

WANTED! CLEAN USED CARS
PARKWAY MOTORS
3051 M ST. N.W. MI. 0185.

LOST
$100 by a certain man in Arlington who sold his car to a neighbor without first getting an offer from
ARLINGTON MOTOR CO.
(1 block south of Key Bridge)
1917 North Moore St. OW. 8787.

AUTOMOBILES, SALES 97

AUSTIN—1949, excel. cond. 17,000 miles. New paint. By owner. WI. 6361.

AUSTIN—Brand new, $1539 delivered—complete.
MANHATTAN AUTO & RADIO CO.
Authorized Austin Dealer
Sales—Service—Parts
Both sides of 7th st. at R. N.W.
NO. 7557

BUICK '50
Model "72-R," beautiful black finish, r. and h., dynaflow. Practically a new car, $2,695. CCC guarantee.
Capitol Cadillac-Olds Co.
1222 22d St. N.W. ST. 2600.

BUICK—1948 Super Convertible, all extras, including safety tubes; excellent cond. $1,600. TE. 7664.

BUICK '49
Model "71," beautiful gray finish, r. and h. Priced below the market at $1,745. CCC guarantee.
Capitol Cadillac-Olds Co.
1222 22d St. N.W. ST. 2600.

BUICK—1947 4-door sedan. Dark blue. Has radio, heater and covers. If this is the price you are looking for the car will please you; $1,095.
AKERS OLDS-CADILLAC CO.
Fairlington Shopping Center
Alexandria, Va. OV. 0350

BUICK '48
Model "71" convertible cpe., beautiful dark green finish, r. and h., $1,395. CCC guarantee.
Capitol Cadillac-Olds Co.
1222 22d St. N.W. ST. 2600.

BUICK—'46 conv., maroon; A-1 r. and h.; new tires; $1,195.
ACME MOTORS
7725 Eastern Ave. (off Georgia ave.). SLigo 3888.

CADILLAC '48
5-passenger sed., r. and h., gray finish, hydramatic drive, seat covers, excellent white tires. $2,345. CCC guarantee.
Capitol Cadillac-Olds Co.
1222 22d St. N.W. ST. 2600.

CADILLAC '46
Model "62" sedan, dark blue finish, r. and h., hydramatic drive. $1,495. CCC guarantee.
Capitol Cadillac-Olds Co.
1222 22d St. N.W. ST. 2600.

CADILLAC '49
Model "62" sed., gray finish, r. and h., hydramatic drive, seat covers and full de luxe equipment. This is really a clean car. $3,145. CCC guarantee.
Capitol Cadillac-Olds Co.
1222 22d St. N.W. ST. 2600.

CHEV. '36; only 30,000 miles; new rings; a wonderful buy. JA. 8-3034.

CHEVROLET '49
$1595
De Luxe 5-Pass. Coupe. Equipped. 12,000 actual miles; beautiful green finish; owned and driven by one owner; guaranteed mechanically. Also many other models '41 to '49; 2-doors, 4-doors, station wagons, including 1948 Suburban Carryall; in excellent condition.
Chevy Chase Motor Co.
7725 Wisconsin Ave. N.W., OL. 6100.

CHEVROLET—'37, exc. mech. cond. Cheap transp.; $175. F. Singer, MI. 9411.

CHEVROLET—1948 Aerosedan; immaculate; equip., guar., terms, $1275.
STOHLMAN CHEVROLET, INC.
3289 M St. N.W. MI. 1646.

CHEVROLET—1947 club coupe. Radio and heater. Seat covers. Looks and runs like new. $1195.
ALEXANDRIA NASH CORP.
1705 Mt. Vernon Ave., Alex.
AL. 2330. Open eves. till 9.

CHEVROLET—1950 2-door; heater; clean; $1,695. WINCHESTER, INC., 2804 Jeff.-Davis hwy., Arl., on Route 1. OT. 7177.

CHEVROLET '49
$1295
Sedan Delivery, beautiful blue finish, low mileage, one owner; priced $1295; guaranteed mechanically; also a fine selection of pickup and panel body trucks, 1941-47. Priced reasonably. These trucks have been reconditioned and are ready for work.
Chevy Chase Motor Co.
7725 Wisconsin Ave. N.W., OL. 6100.

CHEVROLET 1949; deluxe convertible, $1,575; only 1,200 miles. Original owner. Call LO. 5-9841.

CHEVROLET—'48 Aero 2-door sedan, R. H., other extras. Excel. cond. Orig. owner. $1280. LO. 5-1841.

CHEVROLET—'49 Styleline 4-dr. De Luxe; orig. owner; like new; seat covers, foam cushions, heater. $1450. TE. 6839.

CHEV. '41—4-dr. Spc. deluxe, heater, 1 owner, exc. cond. $395. JU. 7-9724.

AUTOMOBILES, SALES 97

CHEVROLET—1948 4-dr. de luxe Fleetmaster; radio, heater, slip covers; exc. cond.; $1,175. AP. 0034.

CHEVROLET '49
"Styleline" deluxe 4-door radio and heater, seat covers, a very clean low mileage car, today's top buy at $1495 with 21 months to pay. Written guarantee. Open evenings till 9.
COAST-IN PONTIAC
427 Florida Ave. N. E AT. 7200

DE SOTO '47
De luxe sedan, r. and h., dark green finish. $1,195. CCC guarantee.
Capitol Cadillac-Olds Co.
1222 22d St. N.W. ST. 2600.

DE SOTO 1950
Custom 4-door sedan. Company driven; low mileage; new car title and warranty. Available immediately.
Maryland Motors Co.
219-E. Montgomery ave., Rockville. OL 6500.

DODGE—1946 4-dr. de luxe Sedan; new tires; heater; original owner; $875. TE. 5621.

DODGE—Blue 1950 Coronet, 4-door. Extras. Only 400 mi. $2190. Owner drafted. LI. 5-6700, ext. 72950, 9 to 5.

AUTOMOBILES, SALES 97

DODGE, '46—2-dr. mech. perf. Leaving for army, must sell. $880, or best offer. MI. 0550.

DODGE 1939 4-door sedan, good motor, finish and tires; 1 owner; low mileage; $300. UN. 0696.

FORD—1949 Custom de luxe 4-dr., 6-cylinder; radio, heater, seat covers, side mirrors, spare tire tools; orig. blue finish. Will sacrifice, $1,295, 30-day guarantee. Call Mr. Pope, DI. 6180, AX. 2095. LOGAN (Ford), 1111 18th st. nw.

FORD—1950 Custom 8, 2-door. Radio, heater and overdrive; very low mileage. Looks new; $1,765.
AKERS OLDS.-CADILLAC CO.
Fairlington Shopping Center
Alexandria, Va. OV. 0350

FORD—1946 2-dr.; excellent cond.; radio, heater; $890. LO. 5-1520.

FORD—1949 8-cylinder Custom de luxe 2-dr.; orig. blue finish; heater. $1,325. 30-day guarantee. Call Mr. Pope, DI. 6180, AX. 2095. LOGAN (Ford), 1111 18th st. nw.

CONTINUED ON FOLLOWING PAGE

ADDITIONAL AUTOMOBILE SELECTOR ADS ON FOLLOWING PAGE

The Post's Automobile Selector

Up to $500

MAKE AND MODEL	PRICE	DESCRIPTION AND DEALER
'41 BUICK SUPER	$495	4-door; radio, heater; new paint; motor overhauled. WILLIAMS & BAKER NASH 2819 M St. N.W. HO. 8700.
'41 BUICK 4-DOOR	$395	Super series. Equipped with radio and heater. LOGAN (Ford) 1111 18th St. N.W. DI. 5803.
'41 BUICK 4-DOOR SEDAN	$495	Super; one owner; fully equipped. H. B. Leary, Jr., & Bros., Inc. Washington's Oldest Auto Dealer. 1612-22 U St. N.W. HO. 6000.
'42 BUICK 4-DOOR	$395	Swell transportation. See our large selection of used cars. LOGAN (Ford) 1111 18th St. N.W. DI. 5803.
'40 CADILLAC 4-DOOR	$495	Radio and heater; excellent motor; tires. Bargain. WILLIAMS & BAKER NASH 2819 M St. NW. HO. 8700.
'40 CADILLAC 7 PASS. SEDAN	$495	Orig. black fin.; mechanically A-1; tires good. Traded on 1950 Lincoln. MAYFLOWER MOTORS, INC. 1125 15th St. N.W. RE. 4232.
'47 CHEVROLET STYLELINE	$395	2-door Sedan. Must be sold as is. HUNTER MOTORS 901 Prince St. Alex. OV. 1439.
'40 CHEVROLET MASTER DE LUXE	$295	Fine transportation. LOGAN (Ford) 1111 18th St. N.W. DI. 5803.
'42 CHRYSLER 4-DOOR SEDAN	$495	New Yorker. Real good buy. H. B. Leary, Jr., & Bros., Inc. Washington's Oldest Auto Dealer. 1612-22 U St. N.W. HO. 6000.
'38 CHRYSLER ROYAL	$245	4-door; heater, seat covers; still a lot of miles left. McCOY MOTORS, INC. Minn. Ave. at East Capitol St. Open 9 to 9. LU. 1-9732.
'41 DE SOTO 2-DOOR	$395	Custom model. Very nice condition throughout. LOGAN (Ford) 1111 18th St. N.W. DI. 5803.
'40 FORD TUDOR	$195	Sedan; radio, heater; for the amazing low price of only $195. WILLIAMS & BAKER NASH 2819 M St. NW. HO. 8700.
'38 FORD TUDOR	$195	Mechanically perfect; passed '50 D. C. inspection; priced to sell, $195. Cash or financing to suit you. WILLIAMS 20th and R. I. Ave. N.E. AD. 8344.
'39 LINCOLN SEDAN	$195	Black. Immaculate for this year car. EMERSON & ORME, Buick, est. 1910 1139 17th St. at 17th & M Sts. N.W. Just drive in our lot or call DI. 1162.
'41 LINCOLN CLUB COUPE	$295	Black finish. Equipped. Very clean. LOGAN MOTOR CO. 5301 Wisconsin Ave. OR. 2617.
'41 OLDSMOBILE "66" 4-DOOR	$395	Radio and heater; new paint; seat covers. LOGAN (Ford) 5301 Wisconsin Ave. OR. 2617.
'39 OLDSMOBILE 4-DOOR SEDAN	$335	Black finish. Good transportation. H. B. Leary, Jr., & Bros., Inc. Washington's Oldest Auto Dealer 1612-22 U St. N.W. HO. 6000.
'40 PACKARD 4-DOOR	$495	Black. One owner. LOVING MOTORS 5000 Conn. Ave. N.W. OR. 8100.
'40 PACKARD 4-DOOR	$295	"110;" economical driving will be yours with this one. PARKWAY (FORD) 3051 M St. N.W. MI. 0185
'41 PONTIAC SEDAN	$345	New paint, heater; seat covers. Good transportation. PARKWAY (FORD) 3051 M St. N.W. MI. 0185
'42 STUDEBAKER CHAMPION	$495	By owner; clean; 2-door; new seat covers, battery, shock absorbers, heater, 5 good tires. $495 or best offer. KI. 8-9714. Passed Virginia inspection.

$500 to $999

MAKE AND MODEL	PRICE	DESCRIPTION AND DEALER
'40 BUICK SPECIAL	$750	Special: 1948 motor in 1940 car; fine condition; new rubber, battery, etc. Call Mr. Hayden, DE. 1492
'41 CADILLAC 4-DOOR SEDAN	$795	Seat covers. Black finish. Very good condition. LOGAN (Ford) 5301 Wisconsin Ave. OR. 2617.
'46 CHEVROLET CLUB COUPE	$895	Original blue finish. Equipped with radio and heater. LOGAN (Ford) 1111 18th St. NW. DI. 5803.
'46 CHEVROLET BUSINESS COUPE	$795	Just the thing. This is another famous "O. K." reconditioned car. WILLIAMS CHEVROLET CO., INC. 1339 East-West Hwy. Silver Spring, Md. SH. 8000.
'48 CHEVROLET 4-DOOR	$895	Excellent condition throughout. Inspection and 30-day 50-50 guar. HAUSER MOTOR SALES 4518 Arkansas Ave. NW. GE. 7454.
'46 CHEVROLET CONVERTIBLE	$995	Radio and heater; seat covers. One owner. LOGAN (Ford) 5301 Wisconsin Ave. N.W. OR. 2617.
'48 CHEVROLET DE LUXE COUPE	$995	Radio, heater; immaculate cond.; beautiful black; 1 owner; cash or terms; trade accepted; bank financing arranged. WILLIAMS, 20th and and Rhode Island ave. ne. AD. 8344.
'46 CHEVROLET 2-DOOR SEDAN	$895	R. and h., s. c. Perfect condition. Guaranteed. Can't be beat. CAPITOL MOTORS, INC. 7911 Georgia Ave. SH. 3904.
'46 CHEVROLET 4-DOOR	$895	Radio and heater. Beautiful 2-tone green finish. LOGAN (Ford) 1111 18th St. N.W. DI. 5803.
41 CHEVROLET 2-DOOR	$595	Original black; very clean; seat covers. FRANCIS & PARSONS 2116 Nichols Ave. S.E. LU. 4-2880.
'46 DE SOTO 2-DOOR	$895	Heater. SELLERS SALES SERVICE (De Soto, Plymouth) 6228 Balto. Ave., Riverdale. WA. 6000
'46 DE SOTO CUSTOM 4-DOOR	$995	Blue finish; r., h., fluid drive; good transportation. 30-day guarantee. MAYFLOWER MOTORS, INC. 1125 15th St. N.W. RE. 0303. Open 9 till 9. Eves., RE. 4232.
'46 DODGE CLUB COUPE	$995	Tan. R. & h., good tires. Exc. clean. H. B. Leary, Jr., & Bros., Inc. Washington's Oldest Auto Dealer. 1612-22 U St. N.W. HO. 6000.
'46 DODGE CLUB COUPE	$995	Fully equipped. 30-day no-cost guar. CHERNER MOTOR CO. FORD DEALERS 1711 Florida Ave. N.W. HO. 5005
'40 DODGE 2-DOOR	$880	Leaving for Army. Mechanically perfect. $880 or best offer. Must sell. MI. 0550

CONTINUED ON FOLLOWING PAGE

ADDITIONAL AUTOMOBILE SELECTOR ADS ON PRECEDING PAGE

AUTOMOBILES, SALES 97

Continued From Preceding Page

FORD—1942 convertible; r. and h.; exc. mech. cond. $375. Greenbelt 7716

HUDSON—'47 4-dr. 6; excel. cond., r., h., overdrive, new tires, ideal family trans., $850. FA. 5788.

HUDSON—'40 Super 6; good cond.; '46 motor; $295. AD. 3062.

LINCOLN — Cosmopolitan. Fully equipped with puncture-proof tires. One owner, low mileage. Appearance of a new car. $2,195. AL. 2334 or OV. 2651.

MERCURY 1949 Club Coupe; r. & h., seat covers; low mileage; perf. cond. $1,595.
HUNTER MOTORS
901 Prince St., Alex. OV. 1439.

NASH—1947 Ambassador 4-door. Overdrive, Weather-Eye heater, Goodyear, 75,000-mile guaranteed tires. 1-owner. Low mileage. Looks and runs like new. Guarantee. $1195.
ALEXANDRIA NASH CORP.
1705 Mt. Vernon Ave., Alex.
AL. 2330. Open eves. till 9.

OLDSMOBILE '48
"76" club sed., 2-tone gray, r. and h., hydramatic drive. $1,295. CCC guarantee.
Capitol Cadillac-Olds Co.
1222 22d St. N.W. ST. 2600.

OLDSMOBILE—1949 2-door sedan. Here is the Rocket 88 motor, Hydra-matic, radio and heater; $1,875.
AKERS OLDS.-CADILLAC CO.
Fairlington Shopping Center
Alexandria, Va. OV. 0350

OLDSMOBILE '46
Model "66" club cpe., beautiful 2-tone blue, r. and h., hydramatic drive. $945. CCC guarantee.
Capitol Cadillac-Olds Co.
1222 22d St. N.W. ST. 2600.

OLDSMOBILE SEDAN—1937, priv. owned, good cond. JA. 8-9196.

OLDS — '49, 4-door sedan, fully equipped; exc. cond.; $2195. CH 4415.

OLDSMOBILE '46
Club sedan, gray finish, r. and h. $895. CCC guarantee.
Capitol Cadillac-Olds Co.
1222 22d St. N.W. ST. 2600.

OLDSMOBILE—1948 6-cyl. Model 66 sedanette; orig. dark green finish; Hydra-Matic, radio, heater, seat covers. Car like new. Sacrifice, $1,395. Call Mr. Pope, DI. 6180, AX. 2095. LOGAN (Ford), 1111 18th st. nw.

OLDSMOBILE '47
Club sed., 2-tone gray, r. and h., very clean. $1,145. CCC guarantee.
Capitol Cadillac-Olds Co.
1222 22d St. N.W. ST. 2600.

OLDSMOBILE—1947 4-door sedan. Model 66. Radio, heater and hydra-matic drive. Here is a good substantial car priced within minimum budget. Only $975.
AKERS OLDS.-CADILLAC CO.
Fairlington Shopping Center
Alexandria, Va. OV. 0350

OLDSMOBILE '46
Club sed., r. and h., hydramatic drive. Outstanding buy at $945. CCC guarantee.
Capitol Cadillac-Olds Co.
1222 22d St. N.W. ST. 2600.

OLDS—'40, model 90; 4-dr. sedan; in good condition; good paint; radio-heater; new tires. Call LA. 6-6543.

OLDSMOBILE '47
R. and h., hydramatic drive, very clean. $1,195. CCC guarantee.
Capitol Cadillac-Olds Co.
1222 22d St. N.W. ST. 2600.

OLDSMOBILE—1941 4-door; 6 cyl.; "76"; radio, heater, good tires, good mech. cond.; good body, 2-tone green; pvt. party; at once; $475 or best offer. Apt. 9, 1405 48th ave. se., Coral Hills.

PACKARD—1947 Clipper sedan. Radio and heater. This we know is a one-owner car priced well below market; $865.
AKERS OLDS.-CADILLAC CO.
Fairlington Shopping Center
Alexandria, Va. OV. 0350

PACKARD—1947, excl. cond., new paint job, $495; selection of four. Eagle Cab Co., 1127 19th st. nw.

PACKARD '49
De luxe sed., r. and h., beautiful dark maroon finish. Outstanding buy at $1,395. CCC guarantee.
Capitol Cadillac-Olds Co.
1222 22d St. N.W. ST. 2600.

PLYMOUTH—1946 4-dr.; exc. cond. New tires. $525. SLigo 8961.

PLYMOUTH—1947 sp. de luxe 2-dr., A-1 cond., new tires, low mileage; $1075; private owner. OV. 6596.

PLYMOUTH—1940 2-door sedan; exc. motor, good body; radio; $350. AP. 4170.

PLYMOUTH '50—4-dr. deluxe, black, 20 mi., R&H, $1940. HU. 4350.

PLYMOUTHS—1 1947 ex taxicab converted to private with new motor 5 months old; clean, looks like new; mechanically perfect and at a real bargain. 1 1948 taxicab, factory leather, clean, mechanically perfect; also a bargain. That's all we have left to sell at the Silver Fleet office, 516 8th st. ne. LI. 4-0370.

PONTIAC—1946 sedanette; radio, heater, seat covers; orig. gray finish. Carries Logan's owner-rated guarantee. $1,075. Call Mr. Pope, DI. 6180, AX. 2095. LOGAN (Ford), 1111 18th st. nw.

PONTIAC, 1947—Excel. cond., all extras, low mileage, highest bidder. OV. 1733 after 5 p.m.

PONTIAC '48
"8" deluxe convertible hydramatic drive, radio and heater, seat covers, new top, white sidewall tires; top condition throughout; reduced to $1495; 21 months to pay, written guarantee. Open evenings till 9.
COAST-IN PONTIAC
427 Florida Ave. N. E. AT. 7200

PONTIAC—1946 club sedan. Radio, heater; appearance and condition both very good; $975.
AKERS OLDS.-CADILLAC CO.
Fairlington Shopping Center
Alexandria, Va. OV. 0350

PONTIAC — '47 Streamliner, 4-dr., fully equip., best offer, by owner. Call after 6 p. m. weekends. LU. 4-2135.

STUDEBAKER '48
Commander club cpe., r. and h., excellent tan finish, $1,245. CCC guarantee.
Capitol Cadillac-Olds Co.
1222 22d St. N.W. ST. 2600.

STUDEBAKER—'50. Very low mileage. Looks, runs like new. $1695. Grady Motors, Inc., 7809 Wis. ave. OL. 7400.

STUDEBAKER—'50 Champion, 4-door; air-conditioned heater; seat covers. Looks and runs like new. $1595.
ALEXANDRIA NASH CORP.
1705 Mt. Vernon Ave. AL. 2330
Open eves. till 9

WILLYS 1950 NEW
4-CYLINDER STATION WAGONS
6-CYLINDER STATION WAGONS
4-WHEEL DRIVE
Jeeps, Trucks, Station Wagons. Immediate delivery. Choice of colors. Supply limited.
HUNTER MOTORS
901 Prince St., Alex., Va. OV. 1439.

"Pontiac Means McKee"
McKEE PONTIAC
1828 L St. N.W. ST. 7100

'48 PLYMOUTH SEDAN
Special de luxe. Radio, heater, other extras. "First Choice," one-owner car. (Several to choose from). Only $1245. Cash, Trade or Easy Terms.
WHEELER, INC
Chrysler-Plymouth Dealer
4800 Wisconsin EM. 4708
"One Owner" WHEELMOBILE

SPECIALS
'42 Studebaker Champion. Very clean car. $395. $45 down.
'40 NASH Coupe. Very clean. Guaranteed to pass D. C. inspection. $295. $45 down.
'38 PLYMOUTH 2-Door. Very clean. Priced $195. $25 down.
Terms Arranged. LI. 4-8903

'50 Chrys. Windsor
Sedan. Beautiful Racine blue finish. R.&H., automatic transmission, other extras. Beautiful 2-tone interior. Outstanding. 1-owner car. Only.. $2345
WHEELER, INC.
Chrysler-Plymouth Dealer
4800 Wisconsin Ave. EM. 4708
"One Owner" WHEELMOBILE

The Post's Automobile Selector
. . . THE QUICK GUIDE TO FIND THE CAR YOU WANT!

$500 to $999

CONTINUED FROM PRECEDING PAGE

MAKE AND MODEL	PRICE	DESCRIPTION AND DEALER
'46 FORD TUDOR SEDAN	$795	Fine car; r. & h.; excellent cond. in every way; 30-day guarantee. HANDLEY (29 Yrs. Ford) 6323 Georgia Ave. N.W. TA. 8416
'46 FORD TUDOR	$750	Black finish. Heater, seat covers, sun visors. PARKWAY (FORD) 3051 M St. N.W. MI. 0185
'48 FORD TUDOR	$995	Equipped with radio and heater. Excellent condition throughout. LOGAN (Ford) 1111 18th St. N.W. DI. 5803.
'46 FORD 2-DOOR SEDAN	$895	Radio and heater; guar. 30 days; excellent condition. HANDLEY (29 Yrs. Ford) 3730 Ga. Ave. N.W. RA. 3118.
'47 FORD CLUB COUPE	$895	Black finish. Equipped with heater. Nice car throughout. PARKWAY (FORD) 3051 M St. N.W. MI. 0185.
'46 FORD SEDAN COUPE	$695	Super V-8; r. and h. Black. LOGAN (Ford)—ME. 2818 2017 Va. Ave. N.W.
'48 FORD TUDOR	$995	Tan finish. Radio and heater; good motors and tires. PARKWAY (FORD) 3051 M St. N.W. MI. 0185.
'48 FORD CONVERTIBLE	$995	Spl. Deluxe. Radio, heater and covers; good motor and tires. PARKWAY (Ford) 3051 M St. N.W. MI. 0185
'47 FORD CONVERTIBLE	$995	Super de luxe; new top; new w.w. tires, new seat covers. LOGAN (Ford) 5301 Wisconsin Ave. N.W. OR. 2617
'47 FORD FORDOR	$945	Maroon finish. Open evenings. PARKWAY (FORD) 3051 M St. N.W. MI. 0185.
'48 FORD TUDOR	$995	Radio and heater. A beaut. Guaranteed. FRANCIS & PARSONS 2116 Nichols Ave. S.E. LU. 4-2880.
'48 FRAZER 4-DOOR	$995	Manhattan. Radio, heater and overdrive. LOGAN (Ford) 1111 18th St. N.W. DI. 5803.
'46 HUDSON 4-DOOR SEDAN	$749	Super "6." Radio, heater and other extras. Excellent condition. L. P. SAFFORD—NASH 8507 Colesville Rd., S. S., Md. SH. 8400
'47 HUDSON 4-DOOR SEDAN	$899	Commodore "8"; new maroon paint, r. and h., Drivemaster. Excel. cond. L. P. SAFFORD—NASH 8507 Colesville Rd., S. S., Md. SH. 8400
'48 KAISER 4-DOOR	$995	Fully equipped. 30-day no-cost guar. CHERNER MOTOR CO. FORD DEALERS 1711 Florida Ave. N.W. HO. 5005.
'48 KAISER 4-DOOR	$895	Wonderful transportation; good condition throughout. LOGAN (Ford) 1111 18th St. N.W. DI. 5803.
'47 KAISER 4-DOOR	$795	Beaut. green; equipped with radio, heater, covers. Above average. PARKWAY (FORD) 3051 M St. N.W. MI. 0185.
'48 KAISER SEDAN	$995	Low mileage. Excellent condition. POTOMAC MOTOR SALES, Inc. 1403 Penna. Ave. S.E. LI. 7-0781.
'46 LINCOLN 4-DOOR	$995	Original black finish. Like new. LOGAN (Ford) 1111 18th St. N.W. DI. 5803.
'46 MERCURY CONVERTIBLE	$995	Blue-gray finish. PARKWAY (FORD) 3051 M St. N.W. MI. 0185.
'46 MERCURY 4-DOOR	$945	Radio, heater, covers. A-1 cond. throughout. Excellent rubber. 90-day written guar. Cash, trade, terms. STEUART MOTORS 6th and N. Y. Ave. N.W. NA. 3000.
'46 MERCURY CONVERTIBLE	$895	Radio and heater. A beautiful car at a low price. LOGAN (Ford) 1111 18th St. N.W. DI. 5803.
'47 NASH AMBASSADOR 4 DR.	$999	Ambassador 4-dr.; r. and h., defr., air foam cushions, overdrive. L. P. SAFFORD—NASH 8507 Colesville Rd., S. S. Md. SH. 8400
'47 NASH AMBASSADOR	$895	4-dr.; radio, heater, seat covers and bed. BENDALL PONTIAC 1611 King St., Alex. OV. 1600
'46 NASH 4-DOOR	$795	"600" sedan. Equipped with radio and heater. LOGAN (Ford) 1111 18th St. N.W. DI. 5803.
'46 NASH "600" SEDAN	$895	Dark gray; clean. $299 down, 21 months to pay. EMERSON & ORME, Buick, est. 1910 1139 17th St. at 17th & M Sts. N.W. Just drive in our lot or call DI. 1162.
'47 NASH 4-DOOR	$895	"600"; radio, heater, seat covers. An economical car. PARKWAY (FORD) 3051 M St. N.W. MI. 0185.
'46 OLDSMOBILE 4-DOOR	$995	"66"; radio and heater. One owner. Clean. LOGAN (Ford) 5301 Wisconsin Ave. N.W. OR. 2617
'46 OLDSMOBILE SEDAN	$995	Dark maroon; r., h., Hydra.; exc. cond. $332 down, 21 months to pay. EMERSON & ORME, Buick, est. 1910 1139 17th St. at 17th & M Sts. N.W. Just drive in our lot or call DI. 1162.
'46 OLDSMOBILE 2-DOOR	$945	"78" series. A fine car in fine condition. LOGAN (Ford) 1111 18th ST. N.W. DI. 5803
'42 PACKARD CLIPPER	$595	4-Door. A-1 condition. LOVING MOTORS 5000 Conn. Ave. N.W. OR. 8100.
'47 PACKARD SEDANETTE	$995	Dark gray. Fully equipped. $332 down, 21 months to pay. EMERSON & ORME, Buick, est. 1910 1139 17th St. at 17th & M Sts. N.W. Just drive in our lot or call DI. 1162.
'47 PLYMOUTH 4-DOOR	$995	Shiny black finish; equipped radio, heater, good tires. WILLIAMS & BAKER NASH 2819 M St. N.W. HO. 8700.
'48 PLYMOUTH DE LUXE 4-DOOR	$995	Exceptionally clean. A bargain. FRANCIS & PARSONS 2116 Nichols Ave. S.E. LU. 4-2880.
'46 PLYMOUTH 4-DOOR SEDAN	$895	Fully equipped with radio, heater, etc.; 30-day guarantee. HANDLEY (29 Yrs. Ford) 3730 Georgia Ave. RA. 3118.
'46 PLYMOUTH SPECIAL DE LUXE	$695	Club coupe; radio and heater; plastic seat covers; good condition. 2109 BENNING ROAD N.E.
'46 PLYMOUTH 4-DOOR	$795	Gray finish, heater. Truly a beautiful car. PARKWAY (Ford) 3051 M St. N.W. MI. 0185
'47 PONTIAC 2-DOOR	$995	8-cyl.; radio, heater. LOGAN (Ford)—ME. 2818 2017 Va. Ave. N.W.
'46 PONTIAC 2-DOOR	$795	Black. Equipped. 2 to choose from. Open 9 to 9. MT. RAINIER MOTORS 3212 R. I. Ave. N.E. WA. 2041
'46 PONTIAC "8" SEDANETTE	$995	Streamliner. Radio and heater. LOGAN (Ford) 1111 18th St. N.W. DI. 5803
'47 STUDEBAKER CHAMPION	$995	2-door; excellent condition; clean; radio, heater. WILLYS OF WASHINGTON 1824 L St. N.W. RE. 4677
'47 STUDEBAKER 4-DOOR	$895	Champion de luxe. In excellent condition. LOGAN (Ford) 1111 18th St. N.W. DI. 5803.
'46 STUDEBAKER 4-DOOR SEDAN	$749	Champ, new tan paint, r. and h., new custom seat covers. L. P. SAFFORD—NASH 8507 Colesville Rd., S. S., Md. SH. 8400.
'47 WILLYS STATION WAGON	$865	Low mileage. Heater. Good tires. Far above average. HUNTER MOTORS 901 Prince St., Alexandria. OV. 1439.

$1000 to $1499

MAKE AND MODEL	PRICE	DESCRIPTION AND DEALER
'48 BUICKS SEDS. & SED'ETTES	$1495	Choice of 3. Fully equip. Clean. $500 down. 21 months to pay. EMERSON & ORME, Buick, est. 1910 1130 17th St. at 17th & M Sts. N.W. Just drive in our lot or call DI. 1162.
'46 BUICK SEDAN	$1095	Black; clean; equipped; $365 down, 21 months to pay. EMERSON & ORME, Buick, est. 1910 1130 17th St. at 17th & M Sts. N.W. Just drive in our lot or call DI. 1162.
'47 BUICK 4-DOOR	$1195	Radio, heater, other extras. LOGAN (Ford)—ME. 2818 2017 VA. AVE. N.W.

$1000 to $1499

MAKE AND MODEL	PRICE	DESCRIPTION AND DEALER
'47 BUICKS SEDS. & SED'ETTES	$1195	Light blue. Fully equipped. $399 down, 21 months to pay. EMERSON & ORME, Buick, est. 1910 1130 17th St. at 17th & M Sts. N.W. Just drive in our lot or call DI. 1162.
'46 BUICK SUPER CONVERTIBLE	$1195	Black finish; light top; fully equip. $399 down, 21 months to pay. EMERSON & ORME, Buick, est. 1910 1139 17th St. at 17th & M Sts. N.W. Just drive in our lot or call DI. 1162.
'47 CADILLAC SEDAN	$1495	"62" 4-door. You'll like it when you see it—you'll be crazy about it when you try it out. KENNY MOTORS 2150 Bladensburg Rd. N.E. LI. 4-8279
'46 CADILLAC SEDAN	$1295	"62" 4-door. Drives like a dream. KENNY MOTORS 2150 BLADENSBURG RD. N.E. LI. 4-8279.
'46 CADILLAC "62" 4-DOOR	$1395	Hydra-Matic, radio and heater. LOGAN (Ford)—ME. 2818 2017 VA. AVE. N.W.
'48 CHEVROLET FLEETLINE SEDAN	$1195	Dark maroon; r., h. & def.; exc. cond. $399 down, 21 months to pay. EMERSON & ORME, Buick, est. 1910 1139 17th St. at 17th & M Sts. N.W. Just drive in our lot or call DI. 1162.
'47 CHEVROLET SEDAN	$1095	2-door; radio and heater; immaculate; motor overhauled. McCOY MOTORS, INC. Minn. Ave. at East Capitol St. Open 9 to 9. LU. 1-9732.
'47 CHEVROLET CONVERTIBLE	$1125	R., h. Paint, top, tires excellent. Low mi. 1 owner. Ready to go. WILLIAMS CHEVROLET CO., INC. 1339 East-West Hwy. Silver Spring, Md. SH. 8000.
'49 CHEVROLET FLEETLINE 4-DR.	$1495	Green; r. and h., seat covers; very clean; $499 down, 21 mos. to pay. EMERSON & ORME, Buick, est. 1910 1130 17th St. at 17th & M Sts. N.W. Just drive in our lot or call DI. 1162.
'47 CHEVROLET AEROSEDAN	$1295	Original finish. Clean as a pin. Looks and runs like new. HANDLEY (29 Yrs. Ford) 3730 Georgia Ave. RA. 3118.
'47 CHEVROLET AEROSEDAN	$1095	Radio and heater; very clean. See it today. 30-day guarantee. HANDLEY (29 Yrs. Ford) 6323 Georgia Ave. TA. 8416.
'47 CHEVROLET AEROSEDAN	$1095	Dark gray; r., h. & def.; exc. cond. $365 down, 21 months to pay. EMERSON & ORME, Buick, est. 1910 1139 17th St. at 17th & M Sts. N.W. Just drive in our lot or call DI. 1162.
'47 CHRYSLER 4-DOOR SEDAN	$1345	New Yorker. Like new. H. B. Leary, Jr., & Bros., Inc. Washington's Oldest Auto Dealer. 1612-22 U St. N.W. HO. 6000.
'46 CHRYSLER 4-DOOR	$1095	Windsor. Radio, heater, custom upholstery. LOGAN (Ford) 1111 18th St. N.W. DI. 5803
'46 CHRYSLER 4-DOOR SEDAN	$1295	New Yorker. Exc. cond. H. B. Leary, Jr., & Bros., Inc. Washington's Oldest Auto Dealer. 1612-22 U St. N.W. HO. 6000.
'47 CHRYSLER BUSINESS COUPE	$1165	Perfect condition. Radio, heater. LOVING MOTORS 5000 Conn. Ave. N.W. OR. 8100.
'47 CHRYSLER NEW YORKER	$1245	4-door; radio, heater, seat covers; fluid drive; perfect. LEE D. BUTLER, INC. 1121 21st St. N.W. DI. 0110.
'47 CHRYSLER 4-DOOR	$1245	Royal. Radio, heater. Original green finish. Like new. LOGAN (Ford) 1111 18th St. N.W. DI. 5803.
'46 DE SOTO CUSTOM SEDAN	$1095	Fully equipped; dark green; exc. cond. $365 down, 21 months to pay. EMERSON & ORME, Buick, est. 1910 1139 17th St. at 17th & M Sts. N.W. Just drive in our lot or call DI. 1162.
'48 DODGE CUSTOM SEDAN	$1245	Dark gray; fully equipped; clean; $415 down, 21 months to pay. EMERSON & ORME, Buick, est. 1910 1130 17th St. at 17th & M Sts. N.W. Just drive in our lot or call DI. 1162.
'47 DODGE 4-DOOR SEDAN	$1195	R. and h.; green; like new. H. B. Leary, Jr. & Bros., Inc. Washington's Oldest Auto Dealer 1612-22 U St. N.W. HO. 6000.
'47 DODGE CLUB COUPE	$1095	Custom; 1 owner; low. mi.; immac. cond. thruout; cash or your present car in trade and balance in terms to suit you; bank financing. WILLIAMS, 20th and R. I. ne. AD. 8344.
'48 DODGE CUSTOM	$1250	4-door; black; whitewalled tires; heater; excellent condition throughout; owner going into service, will sacrifice. OL. 1007.
'48 DODGE 2-DOOR	$1295	De Luxe. A very nice car. BENDALL PONTIAC 1611 King St., Alex. OV. 1600
'48 DODGE CUSTOM 4-DR.	$1395	Fully equipped. Like new. FRANCIS & PARSONS 2116 Nichols Ave. S.E. LU. 4-2880.
'47 DODGE CUSTOM SEDAN	$1095	Dark gray. Equip. Very clean. $365 down, 21 months to pay. EMERSON & ORME, Buick, est. 1910 1130 17th St. at 17th & M Sts. N.W. Just drive in our lot or call DI. 1162.
'49 FORD FORDOR	$1295	Custom de luxe; radio, heater and seat covers. LOGAN (Ford) 1111 18th St. N.W. DI. 5803.
'49 FORD "8" CLUB COUPE	$1295	Custom; radio, heater, seat covers. BENDALL PONTIAC 1611 King St., Alex. OV. 1600
'47 FORD SUPER DE LUXE	$1125	"8." By owner. White walls, plastic covers, extras. Excellent condition. Call WO. 4615
'48 FORD TUDOR	$1145	Super de luxe; equipped; 30-day warranty. FRANK SMALL, JR., INC. 3200 Pa. Ave. S.E. TR. 8247, VI. 9827
'49 FORD FORDOR SEDAN	$1395	Custom 8; dark blue; equipped. $465 down, 21 months to pay. EMERSON & ORME, Buick, est. 1910 1139 17th St. at 17th & M Sts. N.W. Just drive in our lot or call DI. 1162.
'49 FORD CONVERTIBLE	$1495	Radio and heater. New top; w.w. tires, overdrive. LOGAN (Ford) 5301 Wisconsin Ave. N.W. OR. 2617.
'49 FORD CUSTOM FORDOR	$1495	A real beauty. 30-day warranty. Equipped. FRANK SMALL, JR., INC. 3200 Pa. Ave. S.E. TR. 8247, VI. 9827
'49 FORD CONVERTIBLE	$1495	Equipped with radio and heater; original blue; perfect condition. LOGAN (Ford) 1111 18th St. N.W. DI. 5803
'48 FORD TUDOR SEDAN	$1095	Dark gray. Excel. cond.; equipped. $364 down, 21 months to pay. EMERSON & ORME, Buick, est. 1910 1139 17th St. at 17th & M Sts. N.W. Just drive in our lot or call DI. 1162.
'49 FORD COUPE	$1195	Beautiful jet black. Low miles. Economical 6-cyl. engine. 90-day written guar. Cash, trade or terms. STEUART MOTORS 6th and N. Y. Ave. N.W. NA. 3000.
'47 FORD CLUB COUPE	$1095	Equipped. 30-day warranty. FRANK SMALL, JR., INC. 3200 Pa. Ave. S.E. TR. 8247, VI. 9827
'49 FORD 4-DOOR SEDAN	$1495	Loaded with extras. "Hand Picked." 10,000 miles. Guaranteed. HANDLEY (29 Yrs. Ford) 3730 Georgia Ave. RA. 3118.
'49 FORD FORDOR	$1295	Custom de luxe. 2 radios, heater. Original finish. LOGAN (Ford) 1111 18th St. N.W. DI. 5803
'49 FORD FORDOR	$1395	Custom de luxe; maroon; radio, heater, seat covers, whitewall tires. PARKWAY (FORD) 3051 M St. N.W. MI. 0185
'48 FORD CLUB COUPE	$1195	Fully equipped. 30-day warranty. FRANK SMALL, JR., INC. 3200 Pa. Ave. S.E. TR. 8247, VI. 9827
'48 FORD CLUB COUPE	$1045	Super de luxe 8; orig. maroon finish. 1 owner. Radio and heater. LOGAN (Ford) 1111 18th St. NW. DI. 5803.
'47 FORD CLUB COUPE	$1095	Black. R. and h., seat covers. One owner car. Exceptionally clean. MAYFLOWER MOTORS, INC. 1125 15th St. N.W. RE. 0303. Open 9 'til 9. Eves. RE. 4232.
'49 FORD Gray, 2-DOOR	$1350	Original owner. 13,000 miles. Excellent condition. Owner has 2 cars. AL. 9544
'49 FORD CLUB COUPE	$1495	Fine car; radio, heater; excellent cond.; 30-day guarantee. HANDLEY (29 Yrs. Ford) 6323 Georgia Ave. TA. 8416.
'49 FORD CONVERTIBLE	$1325	Coupe; fine w.w. tires, heater; good condition throughout. 2109 BENNING ROAD N.E.
'49 FORD TUDOR	$1345	V-8; equipped; dark blue. LOGAN (Ford)—ME. 2818 2017 Va. Ave. N.W.
'49 FORD CONVERTIBLE	$1495	Custom de luxe 8. Radio, heater, white-wall tires; new top. PARKWAY (FORD) 3051 M St. N.W. MI. 0185

$1000 to $1499

MAKE AND MODEL	PRICE	DESCRIPTION AND DEALER
'49 FORD TUDOR	$1495	Gray, radio, heater; overdrive; w.-w. tires. PARKWAY (FORD) 3051 M St. N.W. MI. 0185.
'49 FORD CLUB COUPE	$1395	Beautiful maroon. Radio, heater, seat covers, w.w. tires. Low mi. 90-day written guar. Cash, trade, terms. STEUART MOTORS 6th and N. Y. Ave. N.W. NA. 3000.
'49 FORD CUSTOM "8" CONV.	$1495	Blue. New black top. Very clean. $499 down, 21 months to pay. EMERSON & ORME, Buick, est. 1910 1130 17th St. at 17th & M Sts. N.W. Just drive in our lot or call DI. 1162.
'49 FORD TUDOR	$1295	Custom 6. Feather gray finish; radio, heater, spotlight. PARKWAY (FORD) 3051 M St. N.W. MI. 0185.
'49 HUDSON 2-DOOR	$1495	Super "6;" fully equipped; 1 owner; just beautiful. Compare. EDWARD MOTOR CO. 5033 Wisconsin Ave. N.W. OR. 6600.
'50 JEEPSTER	$1495	6-cyl., with overdrive, black; 3,200 mi. Owner leaving. Asked us to sell. HUNTER MOTORS 901 Prince St. Alex. OV. 1439.
'49 KAISER 4-DOOR	$1295	Radio, heater, seat covers. BENDALL PONTIAC 1611 King St., Alex. OV. 1600
'47 LINCOLN CUSTOM 4-DOOR	$1195	Sedan; r. h., overdrive, Royalmaster w.w. tires; chauffeur-driven; immac. 30-day guar. Mayflower Motors, Inc., 1125 15th st. nw. RE. 0303. Open 9 till 9. Eves., RE. 4232.
'48 LINCOLN 4-DOOR	$1145	Radio, heater, overdrive. A superb motor car. LOGAN (Ford) 1111 18th St. N.W. DI. 5803.
'48 MERCURY 4-DOOR	$1100	By owner; sedan with exc. r. and h.; car has been driven entirely by me and is in good condition. Best offer. No dealers need apply. Call EX. 0303 day or OL. 8405 nite.
'48 MERCURY 4-DOOR	$1195	Green. finish Euipped with radio, heater, seat covers, w.-w. tires. PARKWAY (Ford) 3051 M St. N.W. MI. 0185
'48 NASH AMBASSADOR	$1295	4-door sedan. This beatiful Sherwood green, lux. eco. car equipped overd., radio, heater, foam cushions. WILLIAMS & BAKER NASH 2819 M ST. N.W. HO. 8700.
'48 NASH AMBASSADOR	$1075	4-door sedan; radio, heater; good rubber; excellent condition. Don't miss this economical car. 2109 BENNING ROAD N.E.
'49 NASH "600"	$1415	Beautiful green finish; 4-door; equipped radio and weathereye, foam cushions; economical car. WILLIAMS & BAKER NASH 2819 M ST. N.W. HO. 8700
'49 NASH "600" 2-DR.	$1399	Black finish. New seat covers, Weathereye heater, w.w. tires. L. P. SAFFORD—NASH 8507 Colesville Rd., S. S., Md. SH. 8400
'47 NASH AMBASSADOR	$1095	4-door Suburban; overdrive, radio, heater, leather upholstery; 1 owner; new appearance. WILLIAMS & BAKER NASH 2819 M ST. N.W. HO. 8700
'47 NASH AMBASSADOR	$1095	4-dr. Suburban, overdr., r. h., leather uphol.; 1 owner. New appearance. WILLIAMS & BAKER NASH 2819 M ST. N.W. HO. 8700
'47 OLDSMOBILE SEDAN	$1095	2-tone blue. Motor reconditioned. $365 down, 21 months to pay. EMERSON & ORME, Buick, est. 1910 1130 17th St. at 17th & M Sts. N.W. Just drive in our lot or call DI. 1162.
'48 OLDSMOBILE CLUB SEDAN	$1295	Radio and heater, Hydra-Matic; low mileage. LOGAN (Ford) 1111 18th St. N.W. DI. 5803.
'48 OLDSMOBILE "76" SEDAN	$1375	Fully equipped. Another famous "O. K." used reconditioned car. WILLIAMS CHEVROLET CO., INC. 1339 East-West Hwy. Silver Spring, Md. SH. 8000.
'46 PACKARD 4-DOOR	$1095	Gray. Radio, heater. LOVING MOTORS 5000 Conn. Ave. N.W. OR. 8100.
'48 PACKARD 135 H.P. CL. SEDAN	$1395	R. and h., o.d. and emc.; a 1-owner bargain; guar. See before buying. CAPITOL MOTORS, INC. 7911 Georgia Ave. SH. 3904.
'49 PLYMOUTH CLUB COUPE	$1425	Beautiful green finish; heater; A-1 condition. 2109 BENNING RD. NE.
'48 PLYMOUTH CLUB COUPE	$1195	Exceptional buy; guaranteed 30 days. Excellent cond. in every way. HANDLEY (29 Yrs. Ford) 6323 Georgia Ave. TA. 8416.
'48 PLYMOUTH 4-DOOR SEDAN	$1195	Very clean; completely equipped. H. B. Leary, Jr., & Bros., Inc. Washington's Oldest Auto Dealer. 1612-22 U St. N.W. HO. 6000.
'47 PLYMOUTH 4-DOOR	$1095	Fully equipped. 30-day no-cost guar. SHIRLINGTON MOTOR CO. SHIRLINGTON BUSINESS CENTER Lincoln-Mercury Dealer. OV. 4004
'48 PLYMOUTH SPECIAL DE LUXE	$1195	Perfect cond.; 5 new tires; r. and h.; mech. 100%; inside paneled in blue Duran. RAYCO AUTO SEAT COVER CO., 3646 Bladensburg rd. UN. 3700, 9 to 9.
'49 PLYMOUTH 4-DOOR	$1295	Special de luxe. Heater. SELLERS SALES SERVICE (De Soto, Plymouth) 6228 Balto. Ave., Riverdale. WA. 6000
'48 PLYMOUTH 4-DOOR	$1275	Sedans; 2 to choose from; green and black; r., h., s.c.; A-1 tires, motor. WILLIAMS CHEVROLET CO., INC. 1339 East-West Hwy. Silver Spring, Md. SH. 8000.
'48 PLYMOUTH SPECIAL DE LUXE	$1195	4-door Sedan; r. and h. One owner. Low mileage. Clean throughout. HUNTER MOTORS 901 Prince St. Alex. OV. 1439.
'48 PONTIAC CONVERTIBLE	$1395	One owner; radio, heater; ⅓ down. McCOY MOTORS Minn. Ave. at East Capitol St. Open 9 to 9. LU. 1-9732.
'48 PONTIAC 4-DOOR	$1395	Streamliner. R., h. Former owner General in Army. Practically new. LOGAN (Ford) 1111 18th St. N.W. DI. 5803
'47 PONTIAC CLUB SEDAN	$1165	Radio and heater; seat covers; new tires; one-owner car. McCOY MOTORS, INC. Minn. Ave. at East Capitol St. Open 9 to 9. LU. 1-9732.
'48 PONTIAC "8" STATION WAGON	$1095	Streamliner; radio, heater; original finish; wood in excellent condition. LOGAN (Ford) 1111 18th St. N.W. DI. 5803.
'48 PONTIAC 4-DOOR SEDAN	$1445	Fully equipped. 30-day no-cost guar. SHIRLINGTON MOTOR CO. SHIRLINGTON BUSINESS CENTER Lincoln-Mercury Dealer. OV. 4004
'48 PONTIAC Del. 8-cyl. St. Wagon	$1395	Heater. 1 owner. Low mi.; perf. car. Guar. $200 below list. Really a barg. CAPITOL MOTORS, INC. 7911 Georgia Ave. SH. 3904.
'46 PONTIAC SILVER STREAK SED.	$1025	A fine car with many extras at a very low price. HANDLEY (29 Yrs. Ford) 3730 Georgia Ave. RA. 3118.
'48 PONTIAC SEDANETTE	$1345	Light gray; fully equipped; $449 down, 21 months to pay. EMERSON & ORME, Buick, est. 1910 1130 17th St. at 17th & M Sts. N.W. Just drive in our lot or call DI. 1162.
'47 STUDEBAKER Regal D.L. L'cr. Sed.	$1195	R. and h., o.d., w.w. tires; guar. 1 owner. Real barg. $200 below list. CAPITOL MOTORS, INC. 7911 Georgia Ave. SH. 3904.
'47 STUDEBAKER COMMANDER	$1195	Starlight club coupe; orig. gray; w.w.tires, overdrive, r., climatizer. WILLIAMS & BAKER NASH 2819 M ST. N.W. HO. 8700.
'48 WILLYS STATION WAGON	$1045	Radio, heater, overdrive; well kept. CALVERT MOTORS, INC. 2611 Lee Hwy., Arlington. OW. 7166.

$1500 to $1999

MAKE AND MODEL	PRICE	DESCRIPTION AND DEALER
'49 BUICK SUPER SEDANETTE	$1995	Beautiful dark maroon; fully equip.; low mi.; $665 down, 21 mo. to pay. EMERSON & ORME, Buick, est. 1910 1139 17th St. at 17th & M Sts. N.W. Just drive in our lot or call DI. 1162.
'50 BUICK 4-DOOR	$1595	Sedan. Like new. A beauty. Don't miss it. MT. RAINIER MOTORS 3212 R. I. Ave. N.E. WA. 2041
'49 BUICK CONVERTIBLE	$1995	R. and h., Dynaflow, w.w. tires, light top. Low mileage. LOGAN (Ford) 5301 Wisconsin Ave. N.W. OR. 2617.
'49 BUICK SUPER SEDAN	$1995	Dark blue, Dyna. trans., r. and h., w.w. tires, $665 dn., 21 mos. to pay. EMERSON & ORME, Buick, est. 1910 1130 17th St. at 17th & M Sts. N.W. Just drive in our lot or call DI. 1162.
'49 CHEVROLET CONVERTIBLES (2)	$1775	R., h., new top; A-1 w.w. tires and paint. Top shape. WILLIAMS CHEVROLET CO., INC. 1339 East-West Hwy. Silver Spring, Md. SH. 8000.
'49 CHEVROLET 4-DOOR	$1595	De luxe green. Fully equipped. LOVING MOTORS 5000 Conn. Ave. N.W. OR. 8100.

$1500 to $1999

MAKE AND MODEL	PRICE	DESCRIPTION AND DEALER
'50 CHEVROLET CONVERTIBLE	$1795	Fully equipped. Like new. Open 9 to 9. MT. RAINIER MOTORS 3212 R. I. Ave. N.E. WA. 2041
'49 CHEVROLET DE LUXE CLUB CPE.	$1595	Equipped. Black. 1 owner. Truly a honey of a buy. Low miles. WILLIAMS CHEVROLET CO., INC. 1339 East-West Hwy. Silver Spring, Md. SH. 8000.
'49 CHEVROLET CONVERTIBLE	$1745	Radio and heater. Low mileage. POTOMAC MOTOR SALES, Inc. 2030 M St. N.W. ST. 5384.
'50 CHEVROLET CLUB COUPE	$1745	De luxe equipped; black; 4,000 actual miles. Cash, trade and terms accepted to 21 months. WILLIAMS 20th and R. I. Ave. N.E. AD. 8344.
'49 CHEVROLET 2-DOOR SEDAN	$1545	Radio and heater; 10,000 miles; guar. See it today. "Hand Picked." HANDLEY (29 Yrs. Ford) 6323 Georgia Ave. N.W. TA. 8416.
'49 CHRYSLER CLUB COUPE	$1845	Windsor. Fully equipped; low mileage. Black. Immaculate. CALVERT MOTORS, INC. 2611 Lee Hwy., Arlington. OW. 7166.
'49 DE SOTO CLUB COUPE	$1795	Heater. SELLERS SALES SERVICE (De Soto, Plymouth) 6228 Balto. Ave., Riverdale. WA. 6000
'49 DODGE CORONET 4-DOOR	$1895	Fully equipped. Low mileage. Very clean. FRANCIS & PARSONS 2116 Nichols Ave. S.E. LU. 4-2880.
'49 DODGE CLUB COUPE	$1795	Coronet; fully equipped; less than 10,000 actual miles. FRANCIS & PARSONS 2116 Nichols Ave. S.E. LU. 4-2880.
'50 FORD TUDOR	$1795	Fully equipped. 30-day no-cost guar. CHERNER MOTOR CO. FORD DEALERS 1711 Florida Ave. N.W. HO. 5005
'50 FORD TUDOR	$1795	Cust. V-8. R. and h.; other extras. Like new. LOGAN MOTOR CO. 5301 Wisconsin Ave. NW. OR. 2617.
'49 FORD CONVERTIBLE	$1595	Custom 8; feather gray fin. Radio, heater, w.w. tires, new top. PARKWAY (FORD) 3051 M St. N.W. MI. 0185
'50 FORD TUDOR	$1795	Cust. V-8. Radio and heater; other LOGAN (Ford)—ME. 2818 2017 VA. AVE. N.W.
'49 FORD CONVERTIBLE	$1595	Fully equipped. 30-day no-cost guar. SHIRLINGTON MOTOR CO. SHIRLINGTON BUSINESS CENTER Lincoln-Mercury Dealer. OV. 4004
'49 HUDSON Super "6"	$1525	2-door sedan; heater, Drivemaster, fine tires; A-1 cond. throughout. Really a beautiful car. 2109 BENNING RD. N.E.
'49 HUDSON SEDAN	$1745	Radio and heater. Just like new. POTOMAC MOTOR SALES, Inc. 2030 M St. NW. ST. 5384.
'49 HUDSON CONVERTIBLE	$1695	Fully equipped. 30-day no-cost guar. CHERNER MOTOR CO. FORD DEALERS 1711 Florida Ave. N.W. HO. 5005.
'50 HUDSON PACEMAKER	$1895	Pacemaker; black; whitewall tires, directional lights, radio and heater; 8,000 miles; real class. $1,895 or best bid. CH. 5690 AFTER 6 P. M.
'49 HUDSON SUPER 6 SEDAN	$1595	Heater, s. c. Low mileage. Perfect. Guaranteed. A good buy. CAPITOL MOTORS, INC. 7911 Georgia Ave. SH. 3904.
'49 LINCOLN CLUB COUPE	$1795	Dark blue; equipped; w.w. tires; real clean: $599 down, 21 mos. to pay. EMERSON & ORME, Buick, est. 1910 1130 17th St. at 17th & M Sts. N.W. Just drive in our lot or call DI. 1162.
'49 LINCOLN CLUB COUPE	$1995	Fully equipped. 30-day no-cost guar. SHIRLINGTON MOTOR CO. SHIRLINGTON BUSINESS CENTER Lincoln-Mercury Dealers OV. 4004
'49 LINCOLN COSMO SEDAN	$1895	Fully equipped. Excellent condition. $632 down, 21 months to pay. EMERSON & ORME, Buick, est. 1910 1130 17th St. at 17th & M Sts. N.W. Just drive in our lot or call DI. 1162.
'49 MERCURY CLUB COUPE	$1595	Radio, heater, seat covers. Low mileage. Perfect condition. HUNTER MOTORS 901 Prince St., Alex. OV. 1439.
'49 MERCURY 2 OR 4 DOOR	$1795	Fully equipped. 30-day no-cost guar. CHERNER MOTOR CO. FORD DEALERS 1711 Florida Ave. N.W. HO. 5005.
'49 MERCURY 4-DOOR	$1650	Overdrive; undercoat; w.w. tires; 13,000 actual miles. GARY MOTORS 1600 Good Hope Rd. S.E. LU. 4-3316.
'49 MERCURY CONVERTIBLE	$1895	Radio, heater, w.w. tires, overdrive. Beautiful black, white top. LOGAN (Ford) 5301 Wisconsin Ave. OR. 2617.
'49 MERCURY 4-DOOR	$1695	Lima tan; radio, heater, seat covers; clean Embassy car. 30-day guar. MAYFLOWER MOTORS, INC. 1125 15th St. N.W. RE. 4232.
'49 MERCURY CONVERTIBLE	$1695	Fully equipped; rust; new tan top; $565 down, 21 months to pay. EMERSON & ORME, Buick, est. 1910 1130 17th St. at 17th & M Sts. N.W. Just drive in our lot or call DI. 1162.
'49 NASH AMBASSADOR	$1695	4-door sedan; like new finish; overdrive, radio, weathereye. This beautiful gas-saving luxury car. WILLIAMS & BAKER NASH 2819 M ST. N.W. HO. 8700.
'50 NASH STATESMAN 4-DR.	$1599	Tu-tone gray finish; excel. mech. cond.; Weathereye. Only 7,000 mi. L. P. SAFFORD—NASH 8507 Colesville Rd., S. S., Md. SH. 8400
'50 STUDEBAKER CHAMPION 2-DOOR	$1795	De luxe. Heater and overdrive. Less than 5,000 miles. BENDALL PONTIAC 1611 King St., Alex. OV. 1600
'49 STUDEBAKER COMMANDER	$1595	De luxe 2-door; climatizer; low mileage; very clean. LEE D. BUTLER, INC. 1121 21st ST. N.W. DI. 0110
'50 STUDEBAKER CHAMPION 4-DOOR	$1745	Regal de luxe; modern; seat covers, overdrive, directional signals, hill-holder. TE. 6025
'49 STUDEBAKER SEDAN	$1895	Commander. Just like new. POTOMAC MOTOR SALES, Inc. 2030 M St. N.W. ST. 5384.

Over $2000

MAKE AND MODEL	PRICE	DESCRIPTION AND DEALER
'49 BUICK RDMSTR. CONV.	$2295	Fully equipped; Dyna. trans.; cream, black top. $765 down, 21 mo. to pay. EMERSON & ORME, Buick, est. 1910 1139 17th St. at 17th & M Sts. N.W. Just drive in our lot or call DI. 1162.
'50 BUICK RIVIERA	$2495	Fully equipped. 30-day no-cost guar. SHIRLINGTON MOTOR CO. SHIRLINGTON BUSINESS CENTER Lincoln-Mercury Dealer. OV. 4004
'50 BUICK RIVIERA SEDAN	$2695	Rdmstr.; equip.; w.w. ti., Dyna. tr.; 1100 mi.; real buy. $899 dn., 21 mo. EMERSON & ORME, Buick, est. 1910 1139 17th St. at 17th & M Sts. N.W. Just drive in our lot or call DI. 1162.
'49 CADILLAC 62 SEDANETTE	$2795	Fully equipped. Open 9 to 9. MT. RAINIER MOTORS 3212 R. I. Ave. N.E. WA. 2041
'50 CHEVROLET CONVERTIBLE	$2195	Powerglide; radio, heater, seat covers; low mileage. PENNY MOTORS 1620 R. I. Ave. N.E. HU. 5011.
'49 CHRYSLER WINDSOR	$2025	4-door sedan; beautiful green finish; matching interior; r., h., Prestomatic fluid drive; fine tires; exceptional condition throughout. 2100 BENNING RD. N.E.
'50 DODGE CORONET 4-DR.	$2190	Blue; extras; only 400 miles. Owner drafted. LI. 5-6700, EXT. 72950
'50 LINCOLN 4 DOOR	$2595	Hydra-Matic. Fully equipped. LOVING MOTORS 5000 Conn. Ave. N.W. OR. 8100.
'49 LINCOLN COSMOPOLITAN	$2195	Fully equipped with puncture-proof tires. 1 owner. Low mi. Like new. HUNTER MOTORS 901 Prince St., Alexandria. OV. 1439.
'50 LINCOLN COSMOPOLITAN	$2995	"88" Rocket engine; r., h., w.w. tires, hydra.; only 13,000 actual miles; new-car guar. Mayflower Motors, Inc., 1125 15th st. nw. RE. 0303. Open 9 till 9. Eves., RE. 4232.
'50 MERCURY CONVERTIBLE	$2495	Coupe; black finish, tan top, red leather uphol. Save $500. New car guar. MAYFLOWER MOTORS, INC. 1125 15th St. N.W. RE. 4232.
'50 OLDSMOBILE CONVERTIBLE	$2595	"88" Rocket engine; r., h., w.w. tires, elec. horns; all the equip. imaginable PENNY MOTORS 1620 R. I. Ave. N.E. HU. 5011.
'50 STUDEBAKER COMM. 4-DOOR	$2075	Perfect cond.; auto. transm.; r. and climatizer, direct. signs, other acces. 3 mos. old; orig. owner $300 below list. DU. 1000, Ext. 344

Walter Winchell . . . In New York

Cops and Robbers

Down through the years New York has been rocked by periodic storms of crime and corruption. Thunderous headlines explode across front pages, and lightning flashes of exposes light up dark corners of our society . . . Politicians, police and mobsters are seared . . . There are arrests, trials and convictions . . . Editorialists turn in six-alarm opinions, and honest men scurry forward with fire-fighting equipment . . . The scandals blaze for weeks or months. Then they flicker and die . . . The ashes of past evils are buried in history. All is calm—until the next time.

An incredible display of official chicanery followed the murder of gambler Arnold Rothstein . . . Both the police and DA were reluctant to investigate the killing—fearing if they dug deep enough into this case it would uncover messy underworld-upperworld alliances . . . The result was a farcical spree of buck-swapping . . . The police insisted the probe was the DA's job, and the DA urged the police to handle it.

Finally the police publicly invited the killer to surrender.

During the Terrible Twenties Harry C. Perry was chief clerk at the City Court in New York . . . Corruption was so widespread Perry managed to stash away over $135,000 in five years.

His office in the courthouse was a gambling joint!

Gangster control was so potent in Greenwich Village at the turn of the century that a shopkeeper who had witnessed a murder refused to identify the corpse for fear of gangland's retribution.

The victim was the shopkeeper's son.

The perverted moral sense afflicting graft-ridden political machines is vividly exemplified by Tammany leader George Plunkett, who once announced (with a straight face) that there was a difference between "honest graft" and "dirty money" . . . In his opinion "honest graft" was protection for gamblers, and "dirty money" was extortion from streetwalkers.

Plunkett bragged his epitaph should read: "He Seen His Opportunities and He Took 'Em!"

Back in 1853 the police-plunderworld tie-up was so powerful thugs stationed themselves at the corner of 29th and Madison—and robbed passersby in broad daylight . . . Public protests compelled City Hall to assign an honest police captain (George W. Walling) to that district . . . Walling halted the brazen banditry by taking drastic measures, to put it mildly . . . He recruited a squad of husky cops, dressed them in mufti and equipped them with clubs . . . They simply approached the gangsters and bludgeoned them unconscious . . . The rough-on-rats treatment worked. Several cracked skulls later the streets were safe.

The famed case of Police Lieut. Charles Becker offers some striking parallels with current headlines: Becker was the silent partner of gambler Herman Rosenthal . . . Although his salary was $2500 per annum, Becker rolled up a bank account of $100,000 . . . However, Becker was not satisfied with his "take" from gambling. He made the mistake of attempting to blackmail Rosenthal . . . The result was the gambler blew the whistle on the police-mobster set-up . . . Rosenthal's charges were ridiculed by the Police Commissioner—but the N. Y. World began digging up the facts, and there were resignations in bunches in the Police Dep't.

Cornered, Becker then made a desperate move: His hired killers murdered Rosenthal. Testimony during Becker's trial shocked New Yorkers with revelations of rampant corruption . . . Becker was eventually convicted and cooked at Sing Sing.

The Ignoble Experiment played a major role in shaping the underworld network still burdening this Nation . . . Before Prohibition the Big Town had 15,000 speakeasies. After the Volstead Act went into effect there were 32,000 . . . The annual graft bill for speakeasies was 60 million dollars.

Boss Tweed, of course, was the town's top finagler . . . Historians have estimated that during Tweed's rocking career his loot exceeded 200 million dollars . . . This is how the Big Boss operated: While his contracting outfit erected a courthouse, Tweed padded expenses—and how! . . . Thermometers for the courthouse were billed for $7500 . . . Two dozen chairs and three tables were billed for $179,000!

Newspaper exposes jolted citizens out of their complacency, and led to Tweed's downfall. His mightiest foe was famed cartoonist Thomas Nast of Harper's Weekly . . . In an effort to stop Nast's hammering Tweed offered him a half-million bribe, which the cartoonist insulted . . . Shortly after Tweed was jailed he escaped and fled to Spain . . . Ironically, one of Nast's cartoons caught up with him there. He was captured in Spain by an official who identified Tweed via a Nast cartoon.

It was after one of the Big Burg's grafting political bosses passed away that Mark Twain coined his classic crack: "I could not attend his funeral, but I wrote a very nice letter saying that I approved of it."

When the Tongs ruled Chinatown gambling lives were controlled by a gamblers' union . . . This union carried on its law breaking openly . . . Each gambling joint displayed a placard showing a price list—the percentage taken by the gamblers' union and the percentage skimmed by police.

Incidentally, the Tong wars were actually wars; not mere skirmishes. During one bloody battle there were over 300 casualties.

Here's an amusing yarn dealing with politico-mobster alliances: Ciro Terranova was high on the public enemy list during the 1920s . . . Judge Vitale (later booted off the bench) attended a dinner given by Terranova . . . During the dinner Judge Vitale was robbed.

Newspapermen still talk about the clerk in a New York court (during the Jimmy Walker regime) who amassed over $600,000 in cash throwing cases to "the right people" . . . One day he went to his safety vault in a midtown bank—to put it on a stock tip. The tip was "Adams Express," then selling at plenty a share . . . The man who gave him the surefire stock market winner followed him to the bank and then stuck him up.

Our Hero never complained to the police—because he could never explain how he got the money.

WISHING WELL—

7	4	6	2	8	5	3	6	4	7	3	8	6
A	L	C	B	S	M	B	O	O	N	O	U	N
4	3	7	5	6	8	4	7	3	6	2	7	4
V	O	H	A	F	P	E	O	K	I	A	N	W
5	6	8	7	3	4	6	2	7	5	4	6	3
K	D	E	E	K	O	E	R	S	E	R	N	E
2	4	7	8	4	7	5	8	6	3	7	4	5
T	D	T	C	S	T	Y	R	E	E	R	T	O
3	5	2	4	7	6	8	4	7	8	5	6	4
P	U	E	O	Y	A	V	R	S	I	R	N	E
4	6	3	7	4	8	2	6	5	4	3	7	8
M	D	I	U	E	M	R	L	J	M	N	C	O
7	4	7	5	6	7	4	3	7	5	6	4	7
C	B	E	O	V	E	E	G	D	B	E	R	S

To get key number, count letters in first name. Subtract 4 if number is 6 or more. Add 3 if less than 6.

Stephen Foster Honored

WHITE SPRINGS, Fla., Oct. 4 (U.P.).—The memory of song writer Stephen Foster was honored today with the dedication of a $500,000 museum on the banks of the Suwanee River. The shrine houses many of Foster's original compositions and personal belongings.

Laugh at

Alan Young
TONIGHT at 9 P.M.
WTOP-TV Channel 9
Brought to you by your nearby Esso Dealer
Esso

TV TONIGHT
Nash Airflyte Theatre
Presents
DAVID NIVEN
in A. A. Milne's
"Portrait of Lydia"
William Gaxton, Host
10:30 P. M. CHANNEL 9 WTOP-TV
SPONSORED BY THE WORLD'S MOST MODERN CARS

On Ballot Often

Voters Easily Remember This 'Smith'

Representative Howard W. Smith (D., Va.) wields a powerful hand in lawmaking, for voters have indorsed him with ballots for 10 consecutive terms in Congress.

H. W. Smith

He likes to brighten up the proceedings with jokes and anecdotes, related with deadpan seriousness and a dusty drawl.

A sample: The time he dismissed an unfriendly argument with, "Like the fellow said about ox-tail soup—that's going pretty far back to get soup."

He had to reach, though, for an anecdote about something that happened to him because his name is Smith.

"This might be material," he recalled. "I kept my money in a bank where there was another depositor named Howard Smith and my money went to his credit. But you know me, I recovered it right quick."

Maugham's Initial MS Coming Here

British novelist W. Somerset Maugham will present to the Library of Congress Wednesday, October 11, the manuscript of his first autobiographical novel, which he couldn't sell for 100 pounds.

The novel, described by Maugham himself as "terribly crude and immature," was later rewritten and became his most famous work, "Of Human Bondage," which has sold more than a million copies.

The manuscript of the early work, written in Seville in 1897 when Maugham was 23, will be placed beside the original manuscript of "Of Human Bondage" which Maugham presented to the Library of Congress in 1946.

The presentation will be made at a 1 p. m. luncheon.

Maugham, who arrived in New York last week with the manuscript, feels the early novel is so crude as to have only "curiosity value." One of the conditions he imposed on the Library in offering it was that it should never be published.

The novelist attempted to get 100 pounds for his early effort in London, but received one offer of 50 pounds, which he considered inadequate, he told the Library of Congress.

He laid it aside, but did not forget it. Fourteen years later, Maugham, by that time a successful dramatist, began to rewrite "The Artistic Temperament of Stephen Carey," as he first called it. The hero became Philip Carey in the rewritten work.

Benefit Bake Sale

St. Mark's and Incarnation Church will hold a bake sale from 11 a. m. to 5 p. m. Saturday at Ida's Department Store, 5601 Georgia ave. nw. Proceeds will go to the church fund.

ASK JOHN WIMMEL
bryant
GAS HEAT
Call RAndolph 1669
for FREE ESTIMATES

Who's the most interesting person mentioned in The Washington Post each day? See

PEOPLE in the POST
in the great, new TV show
Top Of The News
6:30-7:00 tonight on
WTOP-TV channel 9

WORLD SERIES
FLASH
SEE THE PHILLY "WHIZ KIDS"
in their key pennant clinching contests.
EVERY DAY ON TV
15 minutes before game time
WMAL-TV
CHANNEL 7
12:30 pm to 12:45
Sponsored by
D. J. Kaufman, Inc.
1005 Pa. Ave. N.W.
14th & Eye Sts. N.W.

'People Named Smith'

Pity the VA—With 13,000 'John Smiths'

EDITOR'S NOTE: America's Number One humorist here tells the riotous story of America's Number One family—the Smiths. H. Allen Smith is the author of "Low Man on a Totem Pole" and "We Went Thataway." This is the fourth of six articles from the book, "People Named Smith," published this week by Doubleday & Co.

By H. Allen Smith

CHAPTER FOUR

There are American Indians named Smith. There are a multitude of Negro Smiths, though the name is not in the first place among them.

There are more Negroes named Johnson and Brown than are named Smith. And there is at least one Chinese Smith. H. R. (Bud) Ekins, the former war correspondent who served many years in the Far East, reports to me that he met a Chinese Smith on the Pa Pao Shan golf course near Peiping.

When Mr. Ekins asked his caddy to identify himself, the boy replied that he was Smith Hu. Mr. Ekins was curious and the caddy, a bright boy, explained his name.

Some of the important people in China, he said, had made it fashionable to assume English names. He mentioned Wellington Koo and Victor Hu and Hollington Tong among others.

"Smith Hu told me," says Mr. Ekins, "that he decided to follow suit and to adopt the most distinguished of all foreign names for himself."

One In a Hundred?

The Bureau of the Census does not count Smiths as Smiths, and doesn't bother with a breakdown of the population according to family name.

Extensive samplings, however, tell us approximately how many Smiths there are in the United States. One out of every hundred persons in this country is a Smith. Actually it is slightly over this—the percentage is usually a trifle above one percent.

This figure obtains in almost every list available for examination—military rolls, Social Security files, telephone directories, the frightening archives of the Federal Bureau of Investigation, social registers, federations of chincilla breeders and compendiums of important people. One out of every hundred. That adds up to at least 1,500,000 Smiths in the United States alone.

These million and a half are, let me repeat, straightaway Smiths. The fugure does not take into account the numerous female Smiths who by marriage have become Johnsons and Terwilligers and Adamses and Sullivans and Biddups.

The Almost Smiths

Add to them the thousands of Almost Smiths—the sons and daughters of mothers who were named Smith. Then add to that the names of Sugar Ray Robinson and Mary Pickford.

Before you know it you've got yourself a mess of Smiths.

The Johnsons rank second in the United States with a mere million. The first 20 most numerous surnames in the country are:

1.	Smtih	11.	Thomas
2.	Johnson	12.	Moore
3.	Brown	13.	White
4.	Williams	14.	Martin
5.	Miller	15.	Thompson
6.	Jones	16.	Jackson
7.	Davis	17.	Harris
8.	Anderson	18.	Lewis
9.	Wilson	19.	Allen
10.	Taylor	20.	Nelson

Cohens vs. Smiths

There are more Cohens than Smiths in New York City, but that doesn't mean there are not many Smiths. There are hordes of them. Almost from the beginning New York has had Smiths to throw away.

In 1786 a local newspaper carried this item: "Col. William Smith, late of Red Mill, Dutchess County, informs his friends and the public that having moved into New York, and finding so many of his name, to distinguish himself from them, has added the letter M. as a middle initial."

Running second to the Cohens in New York, the Smiths also have been nosed out by the Johnsons in Chicago. And in Minneapolis and St. Paul, the Smiths have been overwhelmed by Johnsons, Andersons, Nelsons and Petersons. In almost all other large cities, however, the Smiths occupy first place.

"Who's Who in America" recognizes 363 Smiths. Ninety of these are college professors; 33 are lawyers; 28 are clergymen; 15 are army officers, 17 are bankers; 14 are manufacturers; another 14 are newspapermen, and 13 are authors.

Scattered among the others are doctors, architects, economists, engineers, politicians, railroad officials, judges, musicians, insurance men, ranchers, artists, librarians, a critic, a cartoonist, a shipbuilder, a livestock specialist, a temperance leader, a geographer, a director of cinematrography, a farmer and a Christian Science practitioner.

There is one Smith on the honor roll of those who have been in Who's Who for half a century or longer: Professor Charles Lee Smith, an educator of Raleigh, N. C.

Anthony L. Ellis in "Prisoner at the Bar," wrote: "In all the wide vocabulary of the English language are there two words which, conjointly, suggest a finer guarantee of simple faith than the name of John Smith? The words are the embodiment of honesty of purpose, the epitome of rugged sincerity and truth."

Perhaps so. But there are some people in this world who must yearn at times for a society rendered completely John Smithless. The clerical help, for example, in the Veterans Administration, where the rolls contain 13,000 John Smiths—8000 of them with no middle initial.

And concluding this brief statistical section, let us consider just one more fascinating figure:

Every day in the United States 19 Smiths die.

(Copyright, 1950, H. Allen and Nell Smith. Published by Doubleday and Company. Distributed by United Feature Syndicate, Inc.

Friday: Some strange Smiths including Sis Smith.

Arlington Woman Calls GOP Session

ROANOKE, Va., Oct. 4 (AP).—Plans for the 1952 presidential campaign will be laid here October 27 and 28 at a meeting of the Virginia Council of Republican Women.

Mrs. Colin C. McPherson of Arlington called the session, and said: "We must start now with strong, active clubs if we are to carry the State."

THOMPSON'S DAIRY
PRESENTS "MAGIC IN MOTION"
FEATURING
HARRY BAKER
WELL KNOWN MAGICIAN
THUR. OCT. 5TH.
6:45 P.M.
(FOLLOWING 'FRONTIER THEATRE')
WMAL-TV
CHANNEL 7

THE MODE: Important Men's Corner
Hand-Woven
IMPORTED
HARRIS TWEED
SPORT JACKETS
38.00
So fine . . . and exactly what you want . . . with side vents and debonair ticket pocket. We can't even begin to describe the handsome colorings.
THE Mode
F AT ELEVENTH—Hours 9 to 6
3331 CONN. AVE.—Hours 10 to 9
CHARGE IT: 30-Day or Tri-Pay Plan

'The Plainclothesman'

All About a Camera That Smokes Cigars

By John Crosby

THE PLAINCLOTHESMAN," a Dumont operation (9:30 p. m., WTTG, Wednesdays), has a certain curiosity value because it has borrowed the technique employed by Robert Montgomery in "Lady in the Lake." That is, the camera acts as the eyes of the Plainclothesman.

Crosby

When the P. C.—if he has any other name I must have missed it—walks through a door, the camera does, too. The camera tips down, stands up, eats, drinks, and has an insatiable lust for Harvester cigars, which, by the wildest coincidence, pays the bill. Apart from his voice, the only parts of Kenneth Lynch, the actor who plays the role, which are in evidence, are his hands and arms.

With these, he fingers evidence, points accusingly at the culprits and as mentioned before, smokes Harvesters. The cigar, incidentally, juts rakishly out of the side of your screen and blows smoke practically into your eyes. This cigar-smoking is the best trick performed by any camera except the one that covers the Dodgers' games. That camera drinks Schaefer beer, usually knocking off a glass at a single gulp. Thirstiest darn camera in the business.

ANYHOW, Lynch, who has played some 3000 roles in radio, has had to become a bit of a contortionist for his current assignment. When he picks a clew off a desk, which seems like a simple enough operation, he is generally on his knees, bending besides, underneath the camera, holding up his arms and trying to keep his head out of the way.

The only reason I'm telling you all this is because there isn't much else to tell you about "The Plainclothesman." As whodunits go, it is a pretty dreadful exhibition in all departments. The P. C. himself has one of those official voices, sort of a cross between "Mr. District Attorney" and the voice of doom.

Always, at the beginning of these things, there is a ready-made culprit with guilt smeared all over him like bloodstains. Invariably, the P. C. says: "I don't like it, Brady. It's too perfect to suit me." Always he's right, too. It wasn't the boy at all. It was the butler. I feel a little sorry for Brady, who is Mr. P. C.'s assistant, the man who says: "What do you make of it, Chief?" Brady's instinct is to arrest the guy to whom all clews point. Just once I'd like Brady to be right. Just once, I'd like that confounded Plainclothesman to chase the wrong cat up a tree. That isn't much to ask, is it? Just once.

TO RETURN—with extreme reluctance—to The Plainclothesman," this camera monkey business, ingenious as it is, is the fundamental defect in the show. The writers are stuck with the guy throughout. They can't go sneaking up the back stairs where the criminal is stuffing the girl's body in a trunk because the P. C. is downstairs, lighting a Harvester and muttering the thing is too perfect to suit him.

Copyright, 1950, New York Herald Tribune, Inc.

DAYTIME STATIONS

WQQW—570 kc.—6:55 a. m. to 5:30 p. m.
WFIK—730 kc.—6:15 a. m. to 5:30 p. m.
WARL—780 kc.—6:45 a. m. to 5:30 p. m.
WGAY—1050 kc.—6:45 a. m. to 5:30 p. m.
WBCC—1210 kc.—7 a. m. to 5:30 p. m.
WFAX—1220 kc.—6:45 a. m. to 5:30 p. m.
WOOK—1530 kc.—6:45 a. m. to 5:30 p. m.

FM Radio Stations

WARL-FM (Channel 288—105.5 mc)—6:15 a. m. to 9 p. m.
WBCC-FM (Channel 276—103.1 mc)—7 a. m. to 9 p. m.
WMAL-FM (Channel 297—107.3 mc)—9 a. m. to midnight
WCFM (Channel 258—99.5 mc)—5 p. m. to 11 p. m.
WOL-FM (Channel 254—98.7 mc)—6 a. m. to midnight
WRC-FM (Channel 230—93.9 mc)—5:30 a. m. to 1 a. m.
WTOP-FM (Channel 242—96.3 mc)—5:30 a. m. to 2 a. m.
WBUZ-FM (Channel 244—96.7 mc)—6:30 a. m. to 10 p. m.
WWDC-FM (Channel 266—101.3 mc)—7 a. m. to 11 p. m.
WQQW-FM (Channel 278—103.3 mc)—7 a. m. to midnight
WGAY-FM (Channel 272—102.9 mc)—6:15 a. m. to 9 p. m.
WOOK-FM (Channel 240—95.9 mc)—6 a. m. to 9 p. m.
WASH-FM (Channel 246—97.1 mc)—4:30 p. m. to 11 p. m.

Thursday's Greater Washington Radio Programs

WRC—9:30. Rabbi Norman Gerstenfeld visits Nancy Osgood.

WCFM—6:30. Doris Fleeson comments on the news.

WTOP—7:45. Branch Rickey, president of the Brooklyn Dodgers, analyzes the day's World Series activities.

WTOP—9. Mirian Hopkins dies a strange death in the mystery-thriller "Miss Bone."

WRC—9:30. How penicillin averted a major epidemic in Haiti is told by Dr. D. K. Kitchen of the U. N. World Health Organization on "We, The People."

WCFM—9:30. The Sidney Forrest Woodwind Trio present a program of Chamber Music.

WEAM—9:30. Senator Clinton P. Anderson, of New Mexico, newly appointed Executive Vice Chairman of the Democratic National Committee, is interviewed.

WMAL—10. The Kentucky Futurity race for 3-year-old trotters, from Lexington.

WRC—10. "Top Secret," starring Ilona Massey, at a new time.

WQQW—10. The Coolidge String Quartet plays "Allegro Inevitable," by Mary Howe.

WTOP—10. Irene Dunne stars in "The Story of Florence Nightingale," and with James Hilton makes an appeal for 100,000 voluntary Red Cross workers.

WTOP—10:30. Maj. Gen. Lewis B. Hershey, director of Selective Service, discusses the current status of the draft.

Programs printed here conform to the latest information furnished by stations at time of publication.

	WMAL (ABC) 630	WRC (NBC) 980	WWDC 1260	WINX 1340	WEAM (MBS) 1390	WOL 1450	WTOP (CBS) 1500
	6:05-9. Town Clock with Jim Gibbons. News, 6. 7, 7:45, 8:30.	Timekeeper, 5:30. News, 5:55, 7, 7:30, 8, 8:30. Bill Henson, 6-9. Weather, 6:30.	Art Brown, 6. Voice of Wash. 7:30, Art Brown, 7:45.	News, 6, 7, 8. The Jerry Strong Show, 6:05-9:00.	Jack Ridge Show, 6-7:45; Dale Crowley, 7:45; Jack Ridge Show, 8-9:30.	Top of Morning, 6. to 9. News, 6, 7:15, 8. Dale Crowley, 6:45, 7.	Mark Evans, 5:30, Claude Mahoney, 7:30. Eddie Gallaher, 7:45. News, 6, 6:30, 7, 8.
9	:00 Breakfast Club :15 Don McNeill :30 Breakfast Club :45 Sam Cowling	News: Henson Bill Henson Nancy Osgood Nancy Osgood	Art Brown Art Brown Tune-O Tune-O	News; J. Strong Jerry Strong WINX Varieties George Crawford	Jack Ridge Show Jack Ridge Show Marie McPherson Marie McPherson	News Disc Jockey Round Table Disc Jockey	News of America You're the Top Home Service Nancy Dixon
10	:00 My True Story :15 My True Story :30 Betty Crocker :45 Victor Lindlahr	Welcome Travelers Welcome Travelers Double or Nothing Double or Nothing	Milton Q. Ford and Parrot Milton Q. Ford and Parrot	News; WINX Var. George Crawford WINX Varieties George Crawford	Waltz Time Morning Worship Cactus Matt Cactus Matt	News: Bradley Betty Bradley Hollywood Gossip Round N. Y. Town	This Is Crosby Godfrey Show Godfrey Show Godfrey Show
11	:00 Modern :15 Romances :30 Ruth Crane :45 Crane: News	Break the Bank Break the Bank Jack Berch David Harum	Milton Q. Ford and Parrot Milton Q. Ford and Parrot	News; WINX Var. George Crawford WINX Varieties George Crawford	Cactus Matt Cactus Matt Cactus Matt Cactus Matt	Crosswords and Sweet Music Crosswords and Sweet Music	Godfrey Show Godfrey Show Grand Slam Rosemary
12	:00 Luncheon Club :15 Luncheon; Hill :30 Music for :45 Thursday	News, Godwin Rod Hendrickson Here's Archer Here's Archer	Tello-Test Back to Bible Back to Bible Bing Crosby	News: Varieties George Crawford Noon Varieties George Crawford	Kate Smith Speaks Lanny Ross Show News: Sports World Series	News Teleph. Quiz Time Perry Como Sings Perry Como Sings	Wendy Warren Aunt Jenny Helen Trent Our Gal Sunday
1	:00 Baukhage :15 Rudy Vallee :30 Show :45 Mr. Music	Here's Archer Dave Garroway Capitol Scrapbook We Love & Learn	All Sports Parade Ray Morgan All Sports Parade Ray Morgan	News: Rowzie Sports Page Sports Page Sports Page	World Series World Series World Series World Series	News: Polka Party Polka Party Waltzs For Women Waltzs For Women	Big Sister Ma Perkins Young Dr. Malone Guiding Light
2	:00 Quick as a :15 Flash :30 J. B. Kennedy :45 Peace of Mind	Double or Nothing Double or Nothing Live Like a Millionaire	All Sports Parade Ray Morgan All Sports Parade Ray Morgan	News: Rowzie Sports Page Sports Page Sports Page	World Series World Series World Series World Series	News: Broadway Broadway Matinee Broadway Matinee Broadway Matinee	Second Mrs. Burton Perry Mason Nora Drake Brighter Day
3	:00 Chance of a :15 Lifetime; Rash :30 Hannibal Cobb :45 Talk Back	Life Can Be Beaut. Road of Life Pepper Young Right to Happiness	All Sports Parade Milton Q. Ford All Sports Parade Milton Q. Ford	News: Rowzie Sports Page Sports Page Sports Page	World Series World Series World Series World Series	News: District District Matinee District Matinee District Matinee	Nona F'm Nowhere Hilltop House House Party H. Party: Adams
4	:00 Zeb Turner & :15 Joby Reynolds :30 Listen. Recipe :45 Ted Malone	Backstage Wife Stella Dallas Lorenzo Jones Widow Brown	All Sports Parade Milton Q. Ford All Sports Parade Milton Q. Ford	News: Rowzie Sports Page Sports Page Sports Page	Sports Derby Sports Derby Queen for a Day Queen for a Day	News District Matinee District Matinee District Matinee	Mark Evans Mark Evans Strike It Rich Strike It Rich
5	:00 Waitin' for :15 Wakely :30 Superman :45 S'man; F. Fbls.	Girl Marries Portia Faces Life Just Plain Bill Front Page Farrell	Band of Day Sweet vs. Swing Ray Morgan Lowe; Evans	News: Cavalcade Milt Grant Cavalcade Milt Grant	Straight Arrow Straight Arrow Sky King Sky King	News: Gay 90's Gay 90's Revue Punch and Judy Punch and Judy	Top Spot Top Spot; News Gov't Family Curt Massey
6	:00 News :15 Gibbons; Hill :30 The Cisco Kid :45 The Cisco Kid	News, Eid Earl Godwin News; Bergman Three-Star Extra	Bob Wolff Capital Cocktail Melody Lane Rosary Hour	News: Cavalcade Jack Rowzie Music, Sports Milt Grant	News; Places to Go Places to Go Dinner Music Dinner Music	News Sports, Weather News Comment't'r L.b. Scoreboard	News: Jackson Shadel, Facts Sports: City Desk Lowell Thomas
7	:00 Albert Warner :15 Elmer Davis :30 Armstrong of :45 the S. B. I.	Batters' Platters WRC Honor Roll News of the World One Man's Family	Tune Test Headline Bands News: Conover Willis Conover	News: Cavalcade Milt Grant Cavalcade Milt Grant	Fulton Lewis Lily and Curley Gabriel Heatter Mutual Newsreel	News; Parade Hit Parade Guy Lombardo Public Service	Beulah Jack Smith Club 15 Edw. R. Murrow
8	:00 Inner Sanctum :15 Inner Sanctum :30 New House Show :45 New House Show	Henry Aldrich Henry Aldrich Father Knows Best Father Knows Best	Ray Morgan Lowe; 1260 Club News; 1260 Club Lowe; 1260 Club	News; Jazz Band Jazz Band Ball Bandstand Bandstand	California Caravan California Caravan Dance Time Dance; Bill Henry	News: USA USA Unlimited USA Unlimited USA Unlimited	FBI in Peace and War Tracer of Lost Persons
9	:00 Original :15 Amateur :30 Hour :45 R. Montgomery	Dragnet Dragnet We the People We the People	Lowe; 1260 Club Lowe; 1260 Club News; 1260 Club Lowe; 1260 Club	News: Bandstand Bandstand Bandstand Bandstand	Cactus Matt Cactus Matt Reporters' Rou'dup Reporters' Rou'dup	News USA Unlimited USA Unlimited USA Unlimited	Suspense Suspense Crime Photographer Crime Photographer
10	:00 Futurity Race :15 T. B. A. :30 News; Symph. :45 Symphonette	Top Secret Top Secret Charles Boyer Charles Boyer	Frank Edwards Red Cross Show News; 1260 Club Lowe; 1260 Club	News: Fleeson Doris Fleeson Bandstand Bandstand	Frank Edwards I Love a Mystery U. N. Security Dance Orch.	News: USA USA Unlimited USA Unlimited USA Unlimited	Hallmark Playhouse One Nation Indivisible
11	:00 News; Sports :15 Hr. of Dreams :30 Lee Dayton :45 Hr. of Dreams	News, Sports R. Harkness Dixie Beat Herson in Person	$100 Massey $100 Massey $100 Massey $100 Massey	Sports Final The "A" Train Golden Jubilee Golden Jubilee	William Hillman U. N. Highlights Dance Orch. Dance Orch.	News: Dance Party Dance Party Dance Party Dance Party	News, Sevareid D. C. News; Sports Moondial Eddie Gallaher
12	:00 News; Nocturne :15 Nocturne :30 Nocturne :45 Nocturne	Herson in Person Herson in Person Drake Hotel Orch. Irving Fields Trio	$100 Massey $100 Massey $100 Massey $100 Massey	News; "A" Train The "A" Train The "A" Train The "A" Train	Dance Orch. Dance Orch. Dance Orch. Dance Orch.		News: Moondial Eddie Gallaher Gene Klavan (Until 2 a. m.)

Today's Television Program

	WNBW Channel 4	WTTG Channel 5	WMAL Channel 7	WTOP Channel 9
3	:00 World Series :15 World Series :30 World Series :45 from 12:45 p.m.	News; Noel, Lamb Art Lamb TV Disc Jockey Art Lamb	World Series World Series (From 12:45 p. m.)	World Series World Series (From 12:45 p. m.) Arch McDonald
4	:00 Kate Smith :15 Show :30 Kate Smith :45 Show	News; Noel, Lamb Art Lamb TV Disc Jockey Aletha Agee	National Sports Parade National Sports Parade	Homemakers' Exch. Homemakers' Exch. At Home With Elinor Lee
5	:00 Playtime :15 Playtime :30 Howdy Doody :45 Howdy Doody	News, Noel; Lamb TV Disc Jockey Sam. Ferro Show Tony Wakeman	National Sports Parade National Sports Parade	Lucky Pup Cowboy Playhouse Cowboy Playhouse Cowboy Playhouse
6	:00 F'light Theater :15 F'light Theater :30 F'light Theater :45 F'light Theater	Moppet Shop Moppet Shop Shop the Town Shop the Town	Frontier Theater Frontier Theater Frontier Theater Magic in Motion	Cowboy Playhouse Comedy Carnival Top of the News Top of the News
7	:00 Kukla, Fran :15 and Ollie :30 The Little Show :45 News Caravan	Captain Video Captain Video Game Room, Sand Game Room	Telenews Daily Sports Reel Lone Ranger Lone Ranger	Shop by Television Hazel Markel News, Edwards Faye Emerson
8	:00 You Bet :15 Your Life :30 Believe It :45 Or Not	Film Shorts Film Shorts Film Shorts Film Shorts	Stop the Music Stop the Music Stop the Music Stop the Music	Show Goes On Show Goes On Show Goes On Show Goes On
9	:00 Kay Kyser :15 Kay Kyser :30 Kay Kyser :45 Kay Kyser	Morey Amsterdam Show Boxing, with Dennis James	Holiday Hotel Holiday Hotel Blind Date Blind Date	Alan Young Show Alan Young Show Big Town Big Town
10	:00 Martin Kane, :15 Private Eye :30 Golf Lessons :45 Warner's Cor.	Boxing Boxing Boxing Boxing	I Cover Times Square Roller Derby Roller Derby	Truth or Consequences Airflyte Theater Airflyte Theater
11	:00 B'dway Open H. :15 B'way Open H. :30 B'way Open H. :45 B'dway; News	Tony Wakeman News, Dick Noel	Roller Derby Red Grange P'dicts News; Wea.; Spts.	News; Sports Western Theatre Western Theatre Western Theatre

Television Highlights

WNBW—12. "Rainbow Review," a variety show.

WNBW-WTOP-TV, WMAL-TV—12:45. The World Series.

WNBW—4. Film star Bonita Granville and dancer Dorothy Jarnac visit Kate Smith.

WTOP-TV—5:15. "Silver Stallion," with David Sharpe.

WMAL-TV—6:45. Harry Baker, D. C. Magician, in a new magic show.

WTOP-TV—7. Premiere of "Shop by Television," with Hazel Markel.

WNBW—8. Groucho Marx brings his quiz show, "You Bet Your Life," to TV.

WNBW—9. The "College of Musical Knowledge," opens for the fall term.

WTOP-TV—9:30. Premiere of "Big Town," newspaper melodrama starring Pat McVay.

WMAL-TV—10. "I Cover Times Square," stars Harold Huber in a series of adventures about a newspaper columnist in the Big City.

WTOP-TV—10:30. David Niven stars in the mystery, "Portrait of Lydia," by A. A. Milne.

The DISTRICT LINE by Bill Gold

Earl Is a Statler Man, With No Reservations

Most Washington newsmen like Earl Brown, in spite of the fact that he's a publicity man.

Earl is always in there pitching for the Statler Hotel. But he's such a nice guy, we don't really mind.

The other day, for example, I think Earl outdid himself. An operation at Gallinger Hospital was being televised in color to a group of doctors attending the annual scientific assembly of the District Medical Society—being held in the Statler, of course.

When the camera focused on the patient, the reporters couldn't help chuckling. Across the poor guy's chest was a Statler towel.

If the eminent medical authorities didn't learn anything else, they found out that the Statler blue shows up very well on color television.

GIVE-AWAYS

"Three black kittens, two gray." (Falls Church 4255.)

"Very nice 8-week-old kittens." (Johnson 3-5907.)

"Three-month-old male kittens; will deliver." (Trinidad 2453.)

"Black male cocker spaniel, AKC registered, for somebody with large yard and heart to match." (Decatur 6379.)

"Three very nice kittens, daughters of a 'male' cat we got through your Give-Aways." (Emerson 5552.)

"Part-Persian 8-week-old kittens." (Woodley 1130.)

"Healthy 1-year-old dog, mostly spitz; we're moving into an apartment. And another thing—go ahead and scold me for not cliping the name of the vocational school that repairs radios, but I've forgotten it. Can you print it again?" (Axminster 6354.) **(Editor's Note: Why not print it again? I get several phone calls a day asking for it. It's Chamberlain Vocational High School. Call them on the District switchboard, National 6000.)**

"Five-week-old pups, mixture cocker and toy collie." (Lockwood 5-1812.)

"Beautiful kittens." (Atlantic 6153.)

"Twenty-three Pillsbury extra-value premium coupons." (Franklin 0439.)

"Housebroken, affectionate tiger kitten." (Union 7744.)

SIGNS OF THE TIMES

Henry F. Unger of 4930 S. Dakota ave. ne. says this department should "put up a yowl" about the fact that the public may no longer use the Library of Congress in the evenings.

Unfortunately, no amount of yowling will provide the funds that an economy-minded Congress failed to appropriate.

Library Administrator John Andreason had hoped to get a supplemental appropriation of $100,000. When it failed to come through, he had no alternative than to cut off book and reference services to the public after 5:45 p. m. on weekdays and after 1 p. m. on Saturdays. The cuts are first cousins to those forced on the Post Office Department by an economy budget.

Where this penny-pinching will lead us is hard to say. Instead of writing letters or curling up with a good book, our generation seems destined to spend its time watching ancient cowboy movies on television — or perhaps whistling at the strip-teasers who are the current rage in area night spots.

Book publishers may well view this situation with alarm. Either of these newer pursuits is calculated to ruin a man's eyes in short order.

MAIL BAG

Dear Bill:

After reading your column for gosh knows how long we certainly were glad to find out what you looked like (in yesterday's ad describing the various Washington Post writers.)

Mrs. Donald R. Mead
1325 Bryant st. ne.

Dear Mrs. Mead:

Believe me, you still don't know what I look like.

Bill

P. S: I've begged our Promotion Department not to use that picture, but the best I could get was a promise they'd keep it out of circulation so long as I behaved myself. That day I was a bad boy. I misspelled "foreseeable." Imagine, six vowels in such a short word, and four of them "e's"!

HE-SHE JOKE

The current edition of the telephone company's magazine, "The Transmitter," carries the quickie:

He: Why does a woman say she's been shopping when she hasn't bought a thing?

She: For the same reason a man says he's been fishing.

BITTER HALF

The Yankees had just whipped the Phils, 1 to 0, and I turned off our TV set.

"That," I commented, "is what I call television drama at its best."

"Maybe so," mused the lady of the house, who is still a bitter-end National League rooter, "but isn't the plot wearing a bit thin by now?"

NAPOLEON — McBride

SUSIE Q.

"Listen, Susie, they're playin' OUR SONG!"

no sun-fading venetian blinds of new Flexalum. PLASTIC TAPE AND SLATS

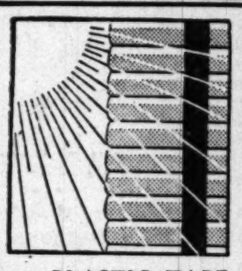

FREE ESTIMATES **Call UN. 1345** EASY TERMS

FREE BOOK! "33 Ways to Beautify Your Home." Call or Write Today

Park Avenue VENETIAN BLIND CO.

6214-16 RHODE ISLAND AVE. RIVERDALE, MD.

• FACTORY REFINISHING SERVICE • ORANGE STORM WINDOWS • AWNINGS • JALOUSIES

בשר כשר
Posin's
BAKERY DELICATESSEN

5756 GEORGIA AVE. N.W.

WASHINGTON'S COMPLETE KOSHER MARKET

STORE HOURS: • Daily including • Sundays and Holidays
8 A.M. to 10 P.M.

Fresh Meat Department closes every Friday at 2 p.m. Reopens Saturday at sundown.

Official Receiving Center
Text Books for Israel
URGENTLY NEEDED

Bring new or used books to us for shipment to students in Israel. Campaign sponsored by Hillel and other Jewish Youth groups with the cooperation of the Library of Congress.

Fresh From Our Own Ovens!
CHOCOLATE
MARSHMALLOW ROLL
SERVES SIX PORTIONS — REG. PRICE Ea. 40c — SPECIAL TILL 10 P.M. SUNDAY Ea. 31c

LIBBY'S TOMATO JUICE Big 46 oz. can 25c — 2 No. 2 cans 25c

Finest Norwegian Pack BRISLING SARDINES in pure olive oil Reg. Tin 23c — 4 for 89c

Formost STRICTLY KOSHER BOLOGNA lb. 77c

Fancy Open-Eye Wisconsin Grade A "State Brand" SWISS CHEESE Sliced or Piece lb. 77c

For scheduled home delivery CALL RA. 4424

ONLY 7 MORE DAYS
TO ENROLL FOR HIGH SCHOOL COURSES
NIGHT or DAY
NO AGE LIMIT
EMERSON INSTITUTE
1324 18th N.W. AD. 4877
Write—Come In—Call

ARE YOU ASHAMED OF YOUR BATHROOM & KITCHEN

ALUMINUM or PLASTIC TILE
Is The Answer To Your Problem

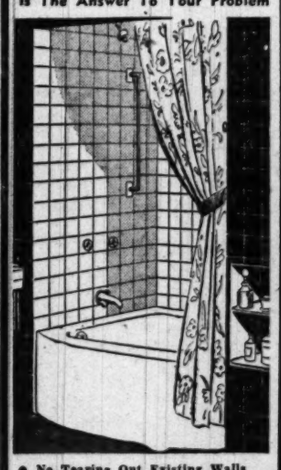

• No Tearing Out Existing Walls
• No Warping, Bulging or Loosening
• Permanent Gleaming Beauty
• We'll Fix Terms as Low as $10 Mo.

For Free Estimates Call
The Tilemen—Hayden & Hanlein
CONGRESSIONAL TILE CO.
6900 WISCONSIN AVE.
BETHESDA, MD. OLiver 2283
After 6 o'Clock Call GE. 7138, HO. 3978

By Ed Dodd

MARK TRAIL

By Ken Ernst

MARY WORTH

By Milton Caniff

STEVE CANYON

By Ham Fisher

JOE PALOOKA

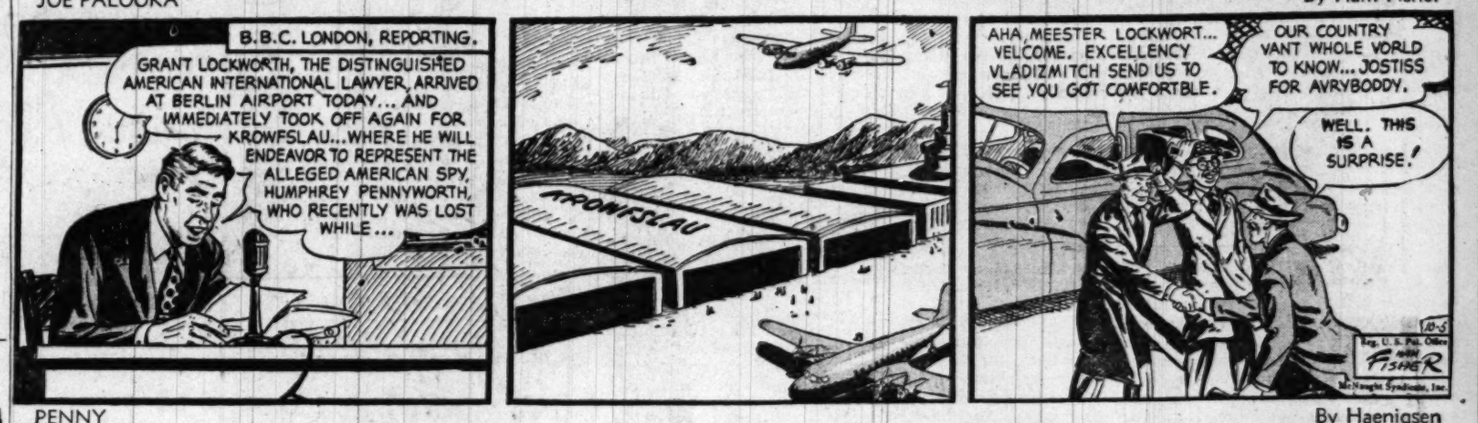

By Haenigsen

PENNY

By Richard Tune

DOTTY

By Grotto

OZARK IKE

By Lank Leonard

MICKEY FINN

REX MORGAN, M. D. By Dal Curtis

TERRY AND THE PIRATES By George Wunder

STEVE ROPER By Saunders and Woggon

DIXIE DUGAN By McEvoy and Striebel

MYRTLE By Fisher

WINNIE WINKLE By Branner

DONALD DUCK By Walt Disney

FERD'NAND By Mik

PEANUTS By Schulz

ROY-AL TWINS "Champ Gets In The Swim"

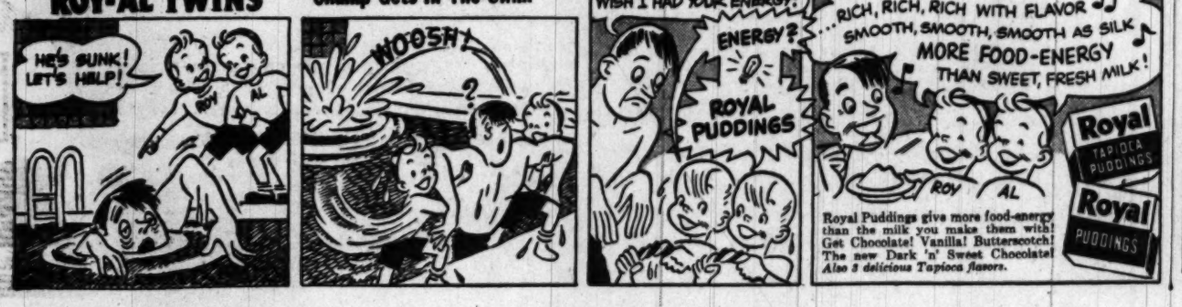

The Washington Merry-Go-Round

Kremlin's Intelligence Suspect

By Drew Pearson

It is now possible to get a reasonably accurate picture of what the Kremlin had in mind when it invaded Korea and the impact our victory has had on Kremlin thinking. This picture comes from intelligence information pieced together from various parts of the world and, while its accuracy is not copper-riveted, it is probably reasonably correct.

Pearson

At the time of the Korean invasion, the Kremlin was convinced that the United States would not resist. This conviction came partly from the Soviet Embassy in Washington and was unwittingly confirmed by the top United States adviser to South Korea, Col. John E. Baird, through his Korean mistress, Kim Soo Im. Through the unsuspecting Baird, the Korean Mata Hari learned of various secret directives, all showing we had written off Korea

Subsequent events indicate that Colonel Baird may have done his country a great favor.

For, banking on American inertia and the difficulty of mobilizing the United Nations, the Kremlin had prepared a series of "revolts" in other areas to follow the Korean attack — Formosa, Tibet, French Indo-China, civil war in North India, an invasion of Yugoslavia and Greece, an Azerbaijan attack on Iran, and a drive to push the allies out of West Germany.

If these could be accomplished, the Kremlin planners were convinced that anti-Communist governments in France and Italy would fall and the history of Czechoslovakia would be repeated.

What upset the Kremlin timetable was the sudden decision of President Truman to order United States troops into Korea plus Secretary Acheson's well-planned maneuver to get U. N. Security Council approval for our counterattack. From two reliable sources, we know that the Kremlin was dumbfounded.

The 14 men in the Politburo had never expected anything like this, and the Soviet Embassy in Washington was ordered to report immediately as to what went wrong.

What will happen next is hard to predict. However, two factors seem worth examining. Because the Kremlin's intelligence was so bad regarding Korea, they appear to be worried about trusting intelligence reports from other countries.

Also, it appears certain that the current peace front that Malik and Vishinsky are waging at Lake Success is aimed to lull us back to appeasement.

The last thing the Russians want is an alert, heavily armed U. S. A. Hence the friendlier speeches, the rumors of a Stalin-Truman meeting and the talk that Vishinsky will attend an American football game.

Meanwhile there will be riots and exploratory probings in Germany, probable uprisings in Azerbaijan, plus Communist successes in Indo-China.

If we appease, the Kremlin will go back to its old bulldozing. If we continue tough, there should be a bona fide change in Kremlin policy—though this would be a miracle.

"Headline Trouble"

President Truman got some stimulating ideas on how to "win the peace" the other day from Harold Russell, armless commander of Amvets and star of the movie, "Best Years of Our Lives."

"Instead of waging a 'preventive war' against Russia, as some people advocate, our policy should be one of 'preventive strength'," suggested Russell. "That doesn't mean we have to hold still waiting for any further acts of Soviet aggression. But it does mean that the door for peace must be left open at the U. N. conference table. I'm not one of those who believe that war with Russia is inevitable."

The Amvets chief hotly assailed Congress for failing to pass an excess-profits tax and for appropriating more money for "pork barrel" projects than for atomic research.

"Profit dollars should go to war the same as men," declared Russell. "Our guys are fighting and dying in battle and unless we back them up at home, the whole thing becomes a mockery. We've all got to make sacrifices—industry, labor, the farmer—all of us."

"Everything you've said makes sense to me," agreed the President. He added that he was grateful to Amvets for not waging a personal war on his Cabinet, "like some outfits."

"That would have put you in the headlines," said Truman, "but I didn't go after headlines, either, when I was chairman of the Senate War Investigating Committee. And yet in a poll conducted by a leading magazine (Look), I was the only member of Congress chosen among the 10 'most useful' Government officials."

His problems really started when he began to get big headlines, added the President. "Now," he said, "look at the trouble I'm in."

Civilian War Mobilizer Stuart Symington is one of the most efficient operators in Government, but he has one weakness—his family.

On the same day President Truman sent his special message to Congress warning American cities to prepare for atomic attack, he left the vitally important job of preparing these cities against attack in the hands of a charming socialite who got his job only because he was Symington's brother-in-law.

Jerry Wadsworth, now acting head of civilian defense, is a tall, amiable, teddy-bear sort of individual, who at the age of 50 has made no career for himself, but happens to have two potent relatives: (1) his father, GOP Congressman James Wadsworth of New York, and (2) his brother-in-law, Democrat Stuart Symington.

Copyright, 1950, Bell Syndicate, Inc.

For Lumber Call Our Number ATlantic 1400
Hechinger Co.

Wet Basement?
End Water Seepage & Dampness

Sta-Dri
White or Colors $1.75
5-pound box 25 lbs. $7.75 WHITE ONLY
Use Inside or Outside • Above or Below Ground

The scientific mineral coating that ends water seepage and dampness on porous masonry walls inside and outside, above or below ground, and is a mold and mildew retardant . . . Sta-Dri has a hard, glossy finish, will not powder or rub off and is easy to apply . . . suitable for brush or spray application. Available in white and eight beautiful pastel colors.

COME—WRITE—PHONE ATlantic 1400
FOR ALL YOUR HOUSE REPAIR NEEDS
Hardware—Caulking—Weatherstripping

NORTHEAST 15th & H Sts. At Bladensburg Rd. | NORTHWEST 5923 Ga. Ave. At Military Rd. | ANACOSTIA 1905 Nichols Ave. At Good Hope Rd. | VIRGINIA Falls Church, Lee Hwy. At Hillwood Ave.

J. H. Burton's WEEK-END SPECIAL Today Thru Sun.

PIERIS Japonica
"Japanese Andromeda"

This is a broad leaf Evergreen, that flowers and keeps its foliage the whole year.
Plant this in a shady, moist spot. Its thick, shiny leaves turn bronze in winter and it bears small Lily of the Valley flowers in May. Plants 15 to 18 inches high.
Reg. $4.00—SPECIAL THIS WEEK-END..... $1.50 each
We invite you to visit our Nursery and Garden Center. We have a full line of the finest Nursery Stock in the Washington area. We also have a full line of Garden Supplies in our Garden Shop along with a few novelties, potted plants and dish gardens.
— PLAN TO VISIT US TODAY— —
See our large display of Tulips and other Bulbs for Planting Now!
WArfield 1287 HYattsville 5473
J. H. BURTON LANDSCAPE CONTRACTOR
Garden Center and Display Grounds
5950 AGER ROAD, HYATTSVILLE, MARYLAND
Open 9 to 6 Daily and Sunday

FREE HOME DEMONSTRATION
Anywhere Within 100 Mile Radius
EXTRA
Special Sew-Lite and Embroidery attachment given Free to the first 50 customers.
GIVEN FREE $4.95 PINKING SHEARS WITH EACH MACHINE
NOW ONLY $34.50
Full sized—rebuilt
SINGER
Electric Portable

BUDGET For Only $1.00 WEEKLY
5 YR. GUARANTEE
Rebuilt by Modern experts to Modern's high standards
WRITE, COME IN OR PHONE
MODERN STORES 3299 M ST. N.W.
I would like a free home demonstration of the Sewing Machine as advertised.
Name
Address
City Phone
ADams 4473
CONVENIENT DOWNTOWN LOCATION
427 10th STREET N.W.
OPEN THURSDAYS TO 9

Refinish Your Own Floors
We Will Show You How
RENT OUR SANDERS, EDGERS, WAXERS
CALL RA. 4346

KENNEDY FLOOR CO.
709 Kennedy St. N.W.

Wools follow the **straight-and-narrow** *—wonderfully slim and dynamic as an exclamation point!*

Just a sliver of your former self . . . you'll be slim, sleek, and infinitely correct following the straight-and-narrow to a fashionable season. Colorful wools from The Hecht Co.'s wonderful collection for misses and juniors.

THE HECHT CO.

Washington & Silver Spring

Left to right:

Misses' two-tone pike-slim wool suitdress with a tweedy-look jacket. Wine, gold, or purple, sizes 12 to 20 ..... **22.95**

Misses' lean one-piece wool dress spiked with a leopard-look belt. Purple, red, green, navy, sizes 10 to 20 in the group **22.95**

Misses' linear wool jersey suitdress with solid skirt, striped jacket. Navy and grey, black and red, brown and beige, green and grey. Sizes 10 to 16 ..... **22.95**

Better Dresses, Third Floor, Washington; Second Floor, Silver Spring

Juniors' knife-sharp pleats on ombre-striped wool. Three shades of grey or brown, sizes 9 to 15 ..... **17.95**

Young Washingtonian Shop, Third Floor, Washington; Second Floor, Silver Spring